Florida Awaits Hurricane Tonight

Today

A Fat Goldfish.
How to Show Emotion.
$200,000,000 Too Much.
Justice for Mrs. Potiphar.

—By ARTHUR BRISBANE—

FRENCH scientists at La Rochelle, say the sunfish is, intellectually, the most stupid of all animals. Its eye is five inches in diameter, its brain measures only two-thirds of an inch in diameter, and the fish weigs 662 pounds.

A FULL brother of that sunfish is the American pacifist, who believes that this country can make itself safe and help the cause of peace by remaining unarmed.

Ask the fat sunfish what happens when a thin, hungry shark comes along. This country is a VERY fat goldfish.

THERE are many ways of showing deep emotion. Ladies faint, Nordics curse and swear, Latins make very complicated gestures. Nothing so simple would satisfy a Japanese merchant named Sans, living in Paris, in love with a French lady who spurned him. As she approached him on the street, he drew a cutlass and committed harakari, ripping open his abdomen causing his bowels to fall out.

THAT'S the Japanese method of committing suicide when a point of honor is involved.

You can imagine how it surprised all the French people that saw the thing done publicly.

UNCLE SAM collected from his nephew this year $200,000,000 more than he needs. President Hoover and Secretary Mellon are said to agree that income taxes can safely be cut.

It is said that collecting the income tax is costing the government $500,000,000 a year, which seems a great deal. It should be possible to find a better system.

BRITAIN'S National Sunday School Union, prints an expurgated "Better Edition of the Bible."

The incident of Joseph and Potiphar's wife is toned down, which may be belated justice to Mrs. Potiphar.

There is nothing except Joseph's own statement to prove that he was innocent.

POTIPHAR'S yarn appears in many religions. It is told by Ovid, in his Metamorphoses, with mythological characters in place of the young Jewish boy with the fancy coat and the Egyptian woman.

Ovid's "Joseph" was less fortunate in the end than Joseph, the son of Jacob.

WALL STREET speculation didn't quite know whether to go backward or forward yesterday. The day was called "one of unsettlement."

Money had something to do with it. Time loans, for a definite period, were made at the rate of 9 per cent and even higher.

WHEN bankers and others can lend money on safe security at 9 per cent, or even for as high as 15 per cent, they will not bother with 6 per cent bonds for building or other industrial work.

In time that will show in lack of employment. But money lenders will make money without effort, and the Federal Reserve will have had the satisfaction of putting this country on a basis of usury.

A TALENTED American actress decides that she must play Shylock, and does, in London. Critics say that her false whiskers are not convincing. The young lady will die convinced that she is a great, unappreciated Shylock.

Millions of young women make the same mistake, undertaking work for which nature did not prepare them.

They would laugh if the men insisted on nursing a baby, without the necessary apparatus. Women make efforts outside of their natural field that are just preposterous.

YOU have heard repeatedly of Mohammedans murdering Chinese in distant parts of China. Today's news puts the shoe on the other foot.

Dispatches tell of the massacre of 3,000 Mohammedans by Chinese authorities.

Invited to a conference the Mohammedans were separated from their wives, then executed by the Chinese authorities.

The Moslems are said to have died "stoically."

MEXICO is electing a president. Dispatches from Mexico City announce 130 dead, in fights at the polls.

Mexicans may kill each other, to a limited extent, on election day, but Mexico knows enough to close gambling houses and forbid slot gambling machines.

Some day this country will obey the laws against gambling, at race tracks and elsewhere.

Not that gambling is a sin, but that it is a substitute for effort. When a young fool gambles in a day 10 times what he can earn in a week, his real work seems not worth while—and usually it is not worth while.

(Copyright, 1929, King Features Syn., Inc.)

WEATHER

Cloudy today and showers tonight or Thursday. Thursday cooler. Details, page 12.

Pittsburgh Sun-Telegraph

ESTAB. 1927—VOL. 5—NO. 55 WEDNESDAY, SEPTEMBER 25, 1929 THREE CENTS

WALL ST. CLOSE

BORKOWSKI WIDOW TELLS STORY; TWO OF THREE POLICE IDENTIFIED

HURRICANE DUE IN FLORIDA TONIGHT

Residents Prepare as Storm Sweeps From Bahamas to East Coast Above Miami

International News Service.

MIAMI, Fla., Sept. 25.—Almost the whole of Florida's long East Coast cringed in terror today as weather bureau reports indicated that the Caribbean hurricane would strike tonight somewhere along the stretch of coast line.

Windows and doors of buildings in a dozen coast towns were barred by nails and boards, and little groups of persons, many of them who remember the successive disasters in 1926 and 1928, fearfully watched slowly falling barometers.

GAINING IN INTENSITY

Latest reports from the U. S. Weather Bureau here indicated that the center of the storm shortly before noon was at the south end of Abaco Island in the Bahama group, and moving slowly westward, gradually increasing in intensity.

"The storm will strike between Miami and Jupiter inlet late tonight," a statement from the weather bureau said this afternoon. Jupiter is 90 miles north of Miami.

The force of the gale, as it strikes the Florida Coast, was approximated at 48 miles per hour by local weather observers. This would not be as severe as the 1928 catastrophe, which claimed hundreds of lives.

Miami, it was believed at the Weather Bureau, will not get the center of the storm. Miami will be on the left side of the disturbance, unless the hurricane changes its course, and will not get the full force of the wind.

SCHOOLS CLOSED

FORT LAUDERDALE, Fla., Sept. 25. — (INS.) — Children were sent home from the schools and those in the outlying sections were taken by their mothers to nearby towns to await the passing of the tropical storm scheduled to strike portions of Florida late today.

Residents in this area were taking down or fastening their awn-

(Continued on Page Two, Col. Two.)

PHILS TRAILING ROBINS

At Philadelphia—	R.	H.	E.
Bklyn 103002	—		
Phila. 40010	—		

BAKER BOWL, PHILADELPHIA, Sept. 25.—The Phillies and the Robins engaged in a slugging bee here this afternoon in the first game of a double-header. The Robins drove Milligan to the showers early in the game. Collins replaced him on the mound.

Ray Moss started the game for Brooklyn.

The dual bill attracted a crowd of only 3,000.

The game in detail:

FIRST INNING

BROOKLYN—E. Moore singled to left. Frederick singled to center, Moore stopping at second. Herman walked, filling the bases. Bressler hit into a double play, Thevenow to Thompson to Hurst, Moore scoring on the play. Thevenow threw out Bissonette. One run. Two hits.

PHILADELPHIA — Thompson flied to Bressler. O'Doul doubled to right. Klein walked. Whitney fanned. Hurst singled to center, scoring O'Doul, Klein stopping at

(Continued on Page Two, Col. Two.)

TARIFF ADVISER EXPOSED AS LOBBYIST

Associate of Grundy Gets Into Secret Sessions and Helps Frame Smoot Bill

By JOHN A. KENNEDY

WASHINGTON, Sept. 25.—An executive of one of the country's most important lobbying organizations sat in the secret sessions of the Senate finance committee's tariff meetings, investigation by the Hearst newspapers disclosed today.

As the attention of the Senate and high government officials was focused on lobbying activities in Washington—activities which represent an expenditure of more than $10,000,000 annually—it was ascertained that for part of the committee sessions the lobby executive was on the government's payroll.

Charles L. Eyanson, assistant to the president of the Manufacturers' Association of Connecticut, is the man.

He admits he helped draft some of the provisions of the Smoot Hawley tariff bill.

"EXPERT" FOR SENATOR

He acted as tariff "expert" for Senator Hiram Bingham (Rep.), of Connecticut, during June, July and August, when the Senate committee was revising the bill's various schedules.

Senator Bingham was chairman of the textile sub-committee of the Senate Finance Committee. Textile manufacturing is one of Connecticut's major industries. Individual manufacturers are among the large contributors to the state and national Republican campaign funds, and the textile companies subscribe rather generously to the support of the Manufacturers' Association of Connecticut.

Eyanson—admirer and close associate of Joseph R. Grundy, Pennsylvania political boss, king of the Washington lobby and practical dictator of the present tariff fight—had a desk in Senator Bingham's office for the entire three months.

For approximately one of the three months he helped Mr. Bingham, Eyanson was on the Senate

(Continued on Page Five, Col. One.)

Huggins in Coma; Death Thought Near

NEW YORK, Sept. 25.—(INS.)—Miller Huggins is not expected to live throughout the day.

Dr. Edward King, attending the baseball manager at St. Vincent's Hospital, in a statement shortly before noon said:

"Mr. Huggins is sinking very rapidly. He is much weaker now than he was two hours ago. He is totally unconscious; unconscious of pain, or of his surroundings, and of the presence of his family."

King Boris Proposes To Princess Ileana

BUCHAREST, Sept. 25.—(INS.)—Reports that Boris, the bachelor King of Bulgaria, has proposed marriage to Princess Ileana, youngest daughter of Dowager Queen Marie, of Rumania, were confirmed in well informed circles this afternoon.

Boris has fallen deeply in love with the young Rumanian princess, but all possible nuptial arrangements are still in a preliminary stage. It depends largely upon the proposed property settlement.

'Headache Tablet' Poison, Woman Dies

MOUNT PLEASANT, Pa., Sept. 25.—An antiseptic tablet, taken in mistake for a headache powder on September 9, resulted in the death yesterday of Miss Margaret Bowers, 44, at the Memorial Hospital.

Two Shot in Prohibition Agent Ambuscade

SAN ANTONIO, Tex., Sept. 25.—(INS.)—Capt. Charles Stevens, San Antonio prohibition agent, was shot and perhaps fatally wounded today when he and two companions were ambushed on a highway several miles from here.

Pedro Jardo, a Mexican, was wounded and it was believed a second Mexican was killed when the agents returned their assailants' fire. Pat Murphy and R. H. Hirzel, dry agents in the automobile with Stevens, were unhurt.

A score of federal and county officers are scouring the neighborhood for the assailants, who opened fire on the agents from another automobile when the latters' machine was slowed down by a woman picking up cabbage from the highway.

Stevens, under a charge of murder for the death of Tom Chandler, Atascosa County farmer killed during a dry raid on August 2, received several shotgun and pistol bullet wounds. It was not believed he would live.

Widow Takes Stand -:- State's Star Witness

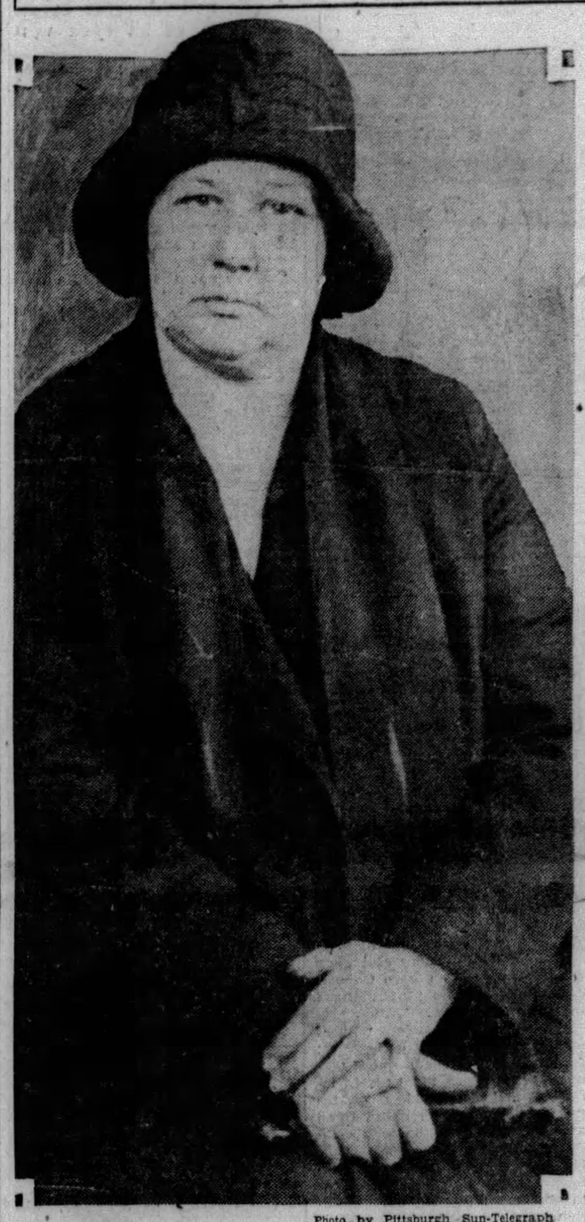

Photo by Pittsburgh Sun-Telegraph

MRS. SOPHIE BORKOWSKI

Mrs. Borkowski, widow of the slain John, Tyre miner for whose death three former coal and iron policemen are on trial in Criminal Court, today took the stand to tell her story.

Photo Copyright, 1929, by Pittsburgh Sun-Telegraph

DR. J. M. PATTERSON EDWARD HAYS

Dr. Patterson, physician who attended the dying John Borkowski in the coal police barracks, leaving Criminal Court after proving the star witness for the prosecution. Hays is Patterson's son-in-law.

LIFT ALCOHOL BAN ON FIRM

Federal Judge R. M. Gibson today in an opinion and order directed the prohibition authorities to restore to the Barr Manufacturing Company, of Tyrone, Pa., its federal permits to withdraw denatured and grain alcohol to use in the manufacture of perfumes and toilet articles.

The company, one of the largest of its kind in Western Pennsylvania, had its permits revoked March 11 by Prohibition Administrator John D. Pennington, who charged the company with irregularities in connection with the conduct of its business. He also charged that the company showed bad faith when a representative of the concern had a meeting with an attorney of the prohibition department in a Pittsburgh hotel, on Nov. 17, 1928, while revocation proceedings were under contemplation.

The conversation at the meeting was heard by an assistant administrator and prohibition agents who had obtained an adjoining room. The court in its review of the case held that the young attorney involved had already tendered his resignation, and his purpose of the visit was to seek employment of the company, and, after his services were declined, he left.

The court held that the interview was unsought by the company's representative.

The opinion in part read: "An administrator or assistant administrator, who, by means of eavesdropping by his agents, hears his immediate ancestry impugned as being partly canine, may well assume that the person so expressing himself has no exalted opinion of the eavesdropper; but the national prohibition acts and its admendments do not require an exalted opinion of the administrator and his subordinates as essential to holding an alcohol permit, and the adminstrator has no right to throw such allegations and opinions into the scales in weighing the right of a permit holder to retain his permit."

Prince of Wales Gets Personal Plane Pilot

LONDON, Sept. 25.—(AP.)—Personal air pilot to H. R. H. the Prince of Wales is the new post created in Great Britain's royal establishment today by the appointment of E. H. Fielden to fly the prince's private plane.

This is the first time a member of the British royal family has had an air pilot attached to his establishment. Fielden, who is 26, has a reputation as a brilliant pilot.

It is understood that the heir to the throne does not plan to take out a pilot's certificate, but as the plane is fitted with dual controls, the prince will sometimes fly it.

Woman Loses Purse, $30,000 Necklace

NEW YORK, Sept. 25.—(INS.)—Police were searching today for a handbag contatining a $30,000 pearl necklace, lost on Fifth avenue by Mrs. Rina Spero, of London, wife of a former British member of Parliament.

In the Sun-Telegraph Today

Walter Winchell ...Page 34
Weather details....Page 12
Radio Programs ....Page 14
Paris Fashions .....Page 16
Society .....Page 16
Movies, Theaters ...Page 18
Magazine and Fiction Page 19
Easy .....Page 19
Meditations of a Wife... .....Page 19
Correct Manners ...Page 19
Love's Awakening ..Page 19
How to Keep Well..Page 19
Horoscope .....Page 19
Daily Pattern .....Page 19
Sports, Pages 24, 25, 26, 27
Finance, Pages 27, 28, 29, 30
Little Caesar .....Page 34
Anagrambles .....Page 34
Comics .....Pages 34, 35

BOGGS WIDOW SUED FOR BALM

PHILADELPHIA, Sept. 25.—(AP.)—Mrs. Mary Walker Boggs Criqui, wealthy heiress and former choir singer, is being sued for $100,000 by Gaetaug Terlizzi, a Philadelphia carpenter, for alleged alientation of affections of Terlizzi's divorced wife, Mrs. Helen G. Terlizzi, who is Mrs. Criqui's niece.

Mrs. Criqui is the widow of Russel H. Boggs, Pittsburgh, from whom she inherited a fortune, and the wife of Charles A. Criqui, Buffalo boat manufacturer. In the suit, filed in Common pleas Court here, Terlizzi charges Mrs. Criqui with breaking up the romance of himself and his wife. Mrs. Terlizzi obtained a divorce on grounds of cruel and barbarous treatment. The Terlizzis have two children.

Mrs. Criqui at the time of her marriage was the widow of R. H. Boggs, of the firm of Boggs & Buhl. She inherited the bulk of his large estate, including his home on Sewickley Heights, but remained there only a short time after the death of Mr. Boggs. For years she was engaged in litigation through which she sought to have David I. McCahill return to her the Pittsburgh, Butler and Harmony Consolidated Railway and Power Company. She was finally awarded notes for $575,000 in payment for 18,100 shares of preferred stock in the company.

Ship Crew in Peril; Aground in Bahamas

MIAMI, Fla., Sept. 25.—(AP.)—The steamer Domira, believed to be a freighter, is aground off Abaco Island in the Bahamas, with little chance of saving its crew, unless a breeches buoy can be rigged to land, a distress call received by Tropical Radio from the Domira said this morning.

The Domira radioed it was aground 100 feet off shore in a raging sea and being battered by winds of hurricane force. It asked for the immediate dispatch of a wrecking tug equipped with a breeches buoy. Great Abaco Island is where the Washington Weather Bureau, in its advisory warning, located the center of the tropical disturbance, moving toward the Florida mainland.

LINDY OUTFLIES SQUALLS

GEORGETOWN, British Guiana, Sept. 25.—(INS.)—Col. Charles A. Lindbergh and his wife, having blazed a new air-mail trail to South America, arrived here today on their way back to the United States. They had flown from Paramaribo, Dutch Guiana. They struck squalls and bumpy weather, but were not in danger.

On leaving their amphibian, the Lindberghs and Mr. and Mrs. F. G. Trippe, who are making the journey with them, went to call on colonial officials at Government House.

After a brief stop Col. Lindbergh hopped off for Port of Spain, Trinidad, intending to fly over the same route he took when he arrived here from Trinidad earlier in the week. This takes him along the coast, past the mouth of the Orinoco and above dense shoreline jungles.

Paderewski's Tour Delayed by Illness

LAUSANNA, Switzerland, Sept. 25.—(INS.)—The American concert tour of Ignace Paderewski, scheduled to begin in October, was indefinitely postponed today because of the composer's weakened condition. He recently underwent an operation for appendicitis.

EYE-WITNESS DESCRIBES TORTURE

Woman Near Hysterics as She Describes Husband's Last Parting—and Return

Mrs. Sophie Borkowski sobbed out her story of her slain husband, Miner John Borkowski, coal miner, in Criminal Court today.

On the stand 15 minutes, she moved slowly back to her chair among the spectators to hear John Higgins, friend of her husband, identify two of the three defendants, Lieut. Walter J. Lyster and Harold Watts, as the pair who beat Borkowski.

Higgins' was the most damaging story told thus far in the trial. Among his statements were these:

Watts beat Borkowski over the head at the Blussick home.

At the police barracks Watts kicked Borkowski and beat him with knucklers in the face as Borkowski lay helpless on the floor.

Lyster stripped Borkowski's shirt to the waist and beat his body 10 times with a strap.

Lyster and Watts alternated in beating Borkowski. Watts used the blackjack. Lyster used a poker.

After Borkowski's wounds had been dressed Lyster pulled loose the bandages.

At Watts' request Higgins signed a false confession admitting he had sold liquor to Watts and Slapikas—all of these charges were made by Higgins from the witness stand.

Clad in widow's black, the middle-aged mother of four children wept freely as she

(Continued on Page Two, Col. Five.)

John Higgins' eyewitness story of the fatal beating of John Borkowski as told in Criminal Court today may be found on Page 8.

John, Bride, Seek Quiet At Coolidge Homestead

PLYMOUTH, Vt., Sept. 25.—(AP.)—A little white farm house in the Vermont hills, where a president took the oath of office six years ago, today sheltered John Coolidge and his bride, the former Florence Trumbull, of Hartford, Conn., after they completed the second day of their honeymoon.

In an oil-lamplighted room last night, John introduced his wife, the daughter of Connecticut's governor, to the residents of this little town. They had known him since childhood and it was not considered intrusion for these townspeople to flock to the house to greet the couple.

In the room here at 2:37 o'clock on the morning of August 3, 1923, his father took the oath as President of the United States. John sat reading until it was time to answer a knock on the front door. He welcomed his guests and introduced his wife.

Between visitors Mrs. Coolidge sat in the kitchen with Miss Aurora Pierce, housekeeper at the homestead, and talked of women's things, her wedding gifts, dresses and such. Miss Pierce was the only one to greet the bride and bridegroom when they arrived.

TIDE GOES AGAINST PEACOX, MISTRIAL MOTION DENIED

EVIDENCE ON WIFE'S LIFE BARRED

State Scores in Fight Against Dragging Name of Slain Wife in Mire for Defense

By JAMES L. KILGALLEN
International News Service.

COURTHOUSE, WHITE PLAINS, N. Y., Sept. 25.—A motion to declare a mistrial and dismiss the case against Earle Peacox, slayer of his young wife, Dolly, was denied by Justice Arthur S. Tompkins today.

Peacox was on the stand at the time. He had been rigorously cross-examined and had been taken over for re-direct examination by defense Attorney Sidney A. Syme.

SONG WORDS BARRED

Syme contended evidence was being "excluded" because Peacox was not permitted to give certain testimony. He had asked the dark-visaged defendant if he remembered the words of the two songs he had sent Dolly when they were parted—"Just A Memory" and "Love Sends A Little Gift of Roses."

"I remember the words of 'Just A Memory'" said Peacox.

District Attorney Frank H. Coyne objected to this character of testimony as irrelevant and was sustained by the court. Evidently Syme wanted Peacox to recite the words to the jury. Syme then made his motion, which was quickly denied.

DEFENSE LOSES AGAIN

The defense then began to finish up its case. Miss Elvira Howard, a flapper friend of the slain Dolly, was called. Syme tried to have her tell of Dolly's alleged goings-on with men other than her husband, but this line of testimony was excluded upon vigorous objection by the state.

Mrs. Ida Huested, Dolly's "Aunt Ida," was called and reluctantly admitted she had told Peacox her niece went to an apartment where "two or three men" lived when she left her apartment in Mount Vernon and took up her abode in New York City.

Cross-examination of Peacox was completed today before a huge throng of spectators.

District Attorney Coyne grilled the slick-haired young defendant mercilessly. He questioned Peacox again and again on his actions after the slaying of his wife April 21.

Q. You testified when you came to your senses you noticed a pool of blood under your wife's head in the parlor. Can you account for why there was blood in the kitchen?

DIDN'T REAIZE INJURY

A. I must have tracked it in there on my shoes.

Q. How did you get blood on your shirt sleeves?

A. Cleaning up the apartment when I came to my senses about 3 a. m. (Dolly was slain around midnight).

Coyne asked Peacox why he had not called the neighbors when he saw the pool of blood under her

ness said, "I did not
was hurt."
rthur S. Tompkins interjected:

"You didn't think she was hurt?"

"I meant not seriously hurt. I thought she had fainted. I was panic-stricken."

NOT INSANE, HE HOPES

Coyne read a letter Dolly had left on January 19 last when she had left Peacox for the last time.

It said:

"I can't stand it any longer, so I am leaving you. I am writing so you will get the letter Monday. I love you."

Q. (By Coyne) Are you of a jealous disposition?

A. I am not inordinately jealous.

Q. Then you didn't care whether Dolly did the things you say she did?

A. Oh, yes, I did.

Q. Do you regard yourself as insane?

A. I am not qualified to say as to that. I feel all right. I hope I am not insane. I don't think I am."

"That's all," said Coyne and the witness was taken over for re-direct examination by Chief Defense Attorney Syme.

"DELIBERATE" IS TOPIC

Syme went into the subject of "deliberation." Yesterday Peacox had admitted to Coyne he had "deliberately" struck his wife with his pistol, "deliberately" hit her with his fist and "deliberately" choked her.

Q. (By Syme) Just what did you mean by "delfberate," when you employed it yesterday?

A. I asked yesterday, before I answered, for a definition of "deliberation." I wasn't sure what was meant. Now, I might say that if I should slap you in the face on the impulse of the moment you might say that I did it deliberately. I say there is a difference between doing a thing "deliberately" and "with deliberation."

"STRUCK ON IMPULSE"

Q. Did you do this deliberately?

A. No, I did not. It was all done on an impulse.

Q. It happened like one, two, three, four—just as you said yesterday?

A. Yes, sir.

Peacox was excused from the stand after Coyne questioned him briefly on re-cross examination. Peacox was on the stand 50 minutes this morning and five hours and one-half yesterday.

NATURAL CURIOSITY :-: By QUIN HALL

HURRICANE DUE TO HIT FLORIDA

(Continued from Page One)

ings, locking their shutters and boarding up their homes and stores to thwart the storm's fury.

Groups of persons gathered around the barometer displayed on the main street. It read 29.89 this morning, a slight recession since last night.

So far the weather is normal, the sky is overcast and light northwest breezes are blowing.

GLADES FLOOD FEARED

WEST PALM BEACH, Fla., Sept. 25.—(INS)—Facing a steadily falling barometer, rising winds and vagrant rain squalls, hurricane-wise West Palm Beach today began making hurried preparations for eventualities.

Dreading a recurrence of the appalling toll of human life exacted by the 1928 catasthrope in the flooded districts of the Everglades, commandeered motor trucks were dispatched to danger areas this morning to carry out refugees.

Glades dwellers fear floods. The high winds, it was feared, might pile water of Lake Okeechobee over its banks and dykes, inundating the surrounding flatlands. Apprehension was felt on every side for these low sections.

RESIDENTS FLEEING

Scores of residents of Lake Okeechobee and surrounding towns are swarming into West Palm Beach, the gateway to the Everglades. Survivors of the terrific hurricane of last year, they are fleeing the territory which bore the brunt of the previous storm.

There is no chance this year, however, of another terrific flood such as caused great suffering and destruction in 1928, it was said by Forest W. Johnson of the Florida Flood Control Association.

All canals leading from Lake Okeechobee are open and the water is exceedingly low, Johnson said. The lake is only about half full, he said, and St. Lucie canal, which furnishes one of the greatest arteries from Lake Okeechobee, has been functioning 100 per cent since the 1928 hurricane.

VESSELS MOORED

Pleasure craft have all been moved to safe havens in the mouth of the Palm Beach drainage canal for the duration of present weather conditions. Residents are making every possible effort to defeat the storm if it does arrive and keep damage down to a minimum.

According to reports received by wireless, winds of gale force born of the tropic storm are sweeping the eastern coast of the Bahamas. The storm appears to be moving slowly, but continued low barometer readings are causing considerable alarm.

The Weather Bureau has advised all points along the Florida coast from West Palm Beach northward to be ready for display of hurricane warnings, and shipping has been advised of the coming storm.

WIND INCREASES

NASSAU, Bahamas, Sept. 25.—(AP.)—(By Radio.)—Nassau's official barometer was 29:54 this morning and the wind shifting to the west had increased to 42 miles per hour as the center of the tropical disturbance, believed northeast of here, moved toward the Florida coast. The official barometer last night was 29.74 an even .20 over today's reading. The wind last night was only 35 miles per hour from the northwest.

SELECT THE WORK

For which you are best suited from today's Sun-Telegraph Help Wanted Offers.

MALE

Machine operators, planer hands, turret lathes and engine lathes.

Instrument makers, tool makers, bench fitters.

Tile Setter—Experienced tile setter.

Shoe salesman, to manage store only.

Young man to answer phone, for contractor.

FEMALE

Appliance saleslady. Thoroughly experienced in selling electric washers and cleaners.

Maid for cooking and downstairs work.

Woman cook, experienced. Hours 3:30 to midnight.

Local employers find "Better Help" through Sun-Telegraph Help Wanted Columns. Try it the next time you need help.

Girls in Short Skirts Facing Jail in China

CHANGSHA, China, Sept. 25.—(AP.)—Girls whose sleeves and skirts are too short are to be put in a hoosegow. Chow An-Han, commissioner of public safety, intends to see to it that all women of the city dress after the fashion of their ancestors. Those who insist on introducing occidental fashions will be kept in special detention quarters till they see the error of their ways.

League Adjourns Its Tenth Session

GENEVA, Sept. 25. — (AP.) — The Assembly of the League of Nations today adjourned its tenth annual session. Delegates from more than 50 nations hailed the meeting as the most constructive and progressive during the 10 years existence of the league.

TERROR CHARGE STIRS MACHADO

HAVANA, Sept. 25. — (AP.)—President Gerardo Machado has made his first public statement relative to recent charges that a "reign of terror" exists in Cuba and "mismanagement" prevails in Cuban government circles.

In an address to ranking officials of the Cuban government and members of the press, who had visited the palace to felicitate him on his saint's day, the president said:

"The office of honor and glory which is mine to govern Cuba is dedicated to national interests and to serve every day.

"I cannot conclude without making one more declaration; men have many roads which they may take before stooping to indignities. The President of the republic is here to respond to all and to comply with all his obligations in the office which he holds. Cuba can place itself before the world to be judged as to its actual present administration, and its official and public action in all departments."

Watchman Tortured By Safe Crackers

NEW YORK, Sept. 25.—(AP.)—A watchman at a lower East Side laundry was found dead early today, believed by the police a victim of torture by robbers who sought to learn from him the combination of the office safe. The palms of both hands had been slashed. A chair in front of the safe indicated the watchman had been forced to sit there while his captors tried to force him to reveal the combination. Apparently failing in their efforts, they stabbed him in the back.

MRS. BORKOWSKI TELLS HOW MATE DIED

Woman Near Hysterics as She Describes Husband's Last Parting—and Return

(Continued from Page One)

told of receiving back the crushed body of the man whose death is responsible for murder charges against three former coal and iron police.

"He wasn't the same man," the widow testified after his death. "His head was cut from here to here (she drew a hand from her forehead to the back of the neck and from ear to ear). There must have been 14 holes.

"I put my hand on his breast and his chest caved in. One of his eyes was badly cut."

Mrs. Borkowski paused a moment and her sobs were heard past the front row of spectators' seats where sat her children.

DEFENDANTS STOIC

The three defendants, seated within a few paces of the witness box, listened with set features.

"Oh," Mrs. Borkowski cried, "it was not the same John that went to work."

The working clothes that John Borkowski wore when he died were placed before the widow by Prosecutor Roy T. Clunk.

"Can you identify these garments?" Clunk asked, gently.

"Yes," Mrs. Borkowski answered, "they're my John's."

"But," she added, "these clothes are not the same now. They are dirty and bloody. When John went to work they were clean."

"When," asked Clunk, "did you last see your husband alive?"

"Saturday afternoon when he went to work at 4 o'clock in Montour mine No. 9. John said, 'Good by, all.' I went out to give him his squibs (fuses, part of miner's equipment) he had forgotten."

"How was your husband dressed then?"

"He was wearing his miner's clothes."

"When did you next see your husband, Mrs. Borkowski?"

NEAR HYSTERICS

Mrs. Borkowski sobbed, became slightly hysterical.

"Tuesday," she answered, when they brought him home dead from the Sewickley hospital."

The funeral, she added, was at Imperial.

Mrs. Borkowski made a brave effort to control herself during her testimony. Once, however, she became hysterical, and her voice pierced the room.

Defense counsel did not cross-examine her.

Higgins, war veteran, former coal and iron policeman, was the first witness to name Watts as one of Borkowski's assailants.

The defense contends that Watts was cut in the fighting at the Blussick home.

Three witnesses preceded Mrs. Borkowski to the stand.

NURSE TAKES STAND

Constable Ross Schaffer, who will doubtless be called again, identified Miss Clara L. Street, assistant superintendent of Sewickley Valley Hospital, as the nurse with whom he talked about Borkowski after the miner had been admitted to the hospital.

Miss Street herself testified that Borkowski had died in the hospital four hours after having been admitted.

Frank Ritz, county detective, recalled, admitted under cross-examination that he had not seen the interior of Mrs. Mary Blussick's home at Santiago until 48 hours after the fighting which started there. Ritz testified that, then, the walls of the front room were blood-smeared and that the knob of the rear door was missing and the door itself was marked with cuts.

CHILDREN HEAR MOTHER

Today Borkowski's children heard their mother testify; yesterday they heard from the lips of Dr. J. M. Patterson, physician of the Pittsburgh Coal Company, a vivid story of how their father was brutally slain.

COUNSEL CLASHES

Attorneys Prichard and Clunk indulged in several tiffs during the day. Prichard's most strenuous objection was offered when Clunk whacked the strap resoundingly against the jury box as he asked Dr. Patterson of the beating.

Clunk's attempts to have accepted as exhibits a revolver, a knife, an empty whisky bottle and knucklers all met successful objections from Prichard, who contended that the exhibits had not yet been linked up with the testimony.

The revolver was accepted in evidence only as it applied to Lyster, who, County Detective Frank Ritz had testified, turned it over to him with the information that it was Watts'.

The prosecution will try to prove that the trigger guard of the revolver was bent when it was used to beat Borkowski.

Lieut. Walter J. Lyster, a defendant, twisted Borkowski's ears and broken nose, whipped him with a strap and kicked him, Dr. Patterson testified.

"Did Borkowski give Lyster any provocation to kick him?" Prosecutor Clunk asked.

"He did not; he was helpless," the physician answered.

Dr. Patterson's failure to identify Lyster and his co-defendants, Harold Watts and Frank Slapikas, was attributed by Clunk to the physician's failing sight and the changed appearance of the defendants since Borkowski was killed eight months ago.

STICKS TO TESTIMONY

Defense Counsel Charles Prichard quizzed Dr. Patterson strongly on cross-examination, but failed to shake the physician's story.

"Is this the strap which was used when Borkowski was beaten?" Prichard questioned.

Patterson—"I can't say that is the strap. There are no marks of identification on it. But it was with such a strap that he was whipped."

Prichard—"When was he beaten, before or after you treated him?"

Patterson—"Both."

Prichard—Well, where was he when he was first whipped?"

Patterson—"I am not sure.

Prichard—"When did he fall from the chair?"

Patterson—"Soon after I had finished dressing his wounds."

Prichard—"Were you questioned about this occurrence before today?"

Patterson—"County Detective McMillen questioned me."

Prichard—"Did you make any report of what you had seen?"

Patterson—"No. I did not want to discuss it or think about it. Had not McMillen questioned me I probably would have said nothing."

AL SMITH A GREETER

Photo by International Newsreel

WILLIAM F. KENNY ALFRED E. SMITH

Al Smith, presidential candidate, as he met Kenny, famous shipbuilder who telephoned across the ocean for an American barber, upon Kenny's return from Europe. Smith went down the bay and upon returning they attended a funeral of an old friend.

TAX SLASH PROGRAM STARTED

Treasury Works on Schedule For Reduction Plan to Be Submitted Congress

WASHINGTON, Sept. 25.—(INS.)—The work of drafting a tax reduction program for submission at the December Congress started at the Treasury today.

Figures available showed that even though Congress makes unexpected appropriations of exceeding $100,000,000, there still will be a safe margin for a slash in rates.

Because of the extraordinary business and speculative activity from the very beginning of the year, which in virtually every phase of commerce has exceeded 1928, it was thought that barring a most unexpected upset before January 1, income and corporation taxes for 1930 might pass $2,600,000,000, or even reach $3,000,000,000 on the basis of present rates.

The income and corporation tax collection for the year ending June 30 was $2,330,711,000, a gain of $157,000,000 over the preceding year, despite an estimated loss, on the basis of the same business of $150,000,000 from the 1½ per cent reduction in the corporation tax.

The increase, therefore, represented an actual gain of $307,000,000 in productivity of the tax law on corporate and individual business. Thus, providing there were no change in the rates, the heavier business and speculation of 1929 should result in an even greater gain in tax collections in 1930 than was noted between the current year and 1928.

PHILS TRAILING ROBINS

(Continued from Page One)

third. Sigman singled to left, scoring Klein, Hurst stopping at second. Thevenow walked, filling the bases. Lerain singled to short, scoring Hurst. Milligan beat out a hit to short, Sigman scoring. Thompson forced Milligan, Warner to Moore. Four runs. Five hits.

SECOND INNING

BROOKLYN—Gilbert popped to Thevenow. Warner beat out a hit to short. Deberry singled to center, Gilbert stopping at second. Moss forced Deberry, Whitney to Thompson. Warner took third on the play. Moore fanned. Two hits.

PHILADELPHIA — O'Doul out, Bissonette unassisted. Klein flied to Herman. Whitney flied to Frederick.

THIRD INNING

BROOKLYN—Frederick singled to right. Herman walked. Bressler doubled to center, scoring Frederick, Herman stopping at third. Bissonette singled to right, scoring Herman and Bressler. Gilbert singled to right, Bissonette stopping at second. Warner singled to center, filling the bases. Collins relieved Milligan. Deberry hit into a double play, Whitney to Lerian to Hurst. Moss flied to Sigman. Three runs. Five hits.

PHILADELPHIA — Hurst fouled to Herman. Sigman walked. Thevenow hit to Warner, who threw wild to second, and both runners were safe. Lerian popped to Moore. Collins was thrown out by Moore. One error.

FOURTH INNING

BROOKLYN—Moore struck out. Frederick out, Hurst to Collins. Herman doubled to right. Bressler flied to Klein. One hit.

PHILADELPHIA — Thompson beat out a hit to third. O'Doul doubled to center, Thompson stopping at third. Klein out, Bissonette unassisted. Whitney's sacrifice fly to Frederick scored Thompson. Hurst bounced to Bissonette. One run. Two hits.

FIFTH INNING

BROOKLYN—Bissonette was safe on Thevenow's wild throw. Gilbert doubled down the first base line, Bissonette stopping at third. Bancroft was chased off the first base coaching line for Brooklyn for making remarks about Hart's umpiring. Warner struck out. Hendrick batted for Deberry and hit to Thompson, who threw out Bissonette at the plate. Hendrick stole second. As Gilbert attempted to steal home, Moss struck out. One hit. One error.

PHILADELPHIA — Picinich now catching for Brooklyn. Moore tossed out Sigman. Warner threw out Thevenow. Davis batted for Lerian. Davis flied to Frederick.

RUSSIAN FLIERS SNOWBOUND

DUTCH HARBOR, Unalaska, Sept. 25.—(AP.)—The crew of the Russian airplane Land of the Soviets was stormbound here today after a narrow escape from a terrific southeast gale that nearly smashed the plane on rocks as it arrived in the harbor yesterday from Attu.

The four members of the crew and the plane were saved only by the rapid work of the Coast Guard cutters Chelan and Haida, which prevented an untimely ending of the Moscow-to-New York expedition of the Russians.

Motor launches from the cutters were rushed to the plane as it alighted at 2 p. m., and after two hours of hard work succeeded in taking the four men to safety and tying the plane to a mooring buoy. The crew was taken aboard the Chelan.

The aviators announced today that if the weather calms they hope to start tomorrow for Seward, their first stop on the main land of Alaska.

Man Gets Life Term In Scottdale Murder

GREENSBURG, Pa., Sept. 25.—Convicted of first degree murder in the killing of Domineck Ingegneri, at Scottdale on last May 13, Ortenso Gatteri, Glassmere, Italian, has been sentenced to serve a life term in the Western penitentiary.

PITTSBURGH GIRL IN COOLIDGE WEDDING PARTY

Richard Brown Stephen Brown Pierce Clark John Hills Philip Morehouse

Photo by Wide World

Esther Trumbull Virginia Rogers Jean Trumbull Mr. and Mrs. Coolidge Dorothy Clark Mrs. Morehouse

Miss Rogers, Northumberland street, Squirrel Hill, in the Coolidge-Trumbull wedding party at Plainfield, Conn. Miss Rogers at Mt. Holyoke was roommate and classmate of Miss Florence Trumbull, the bride. Notice Florence's sisters.

Flies 21,000 Miles in Army Housing Investigation

WASHINGTON, Sept. 25.—(AP.)—A former private in the American Army traveled almost 21,000 miles by airplane this summer to see how the 120,000 men who now make up the military machine of the country are housed and fed.

The man was Chairman James of the House Military Committee, which handles all legislation affecting the Army. His journey of three months carried him away from Washington to Army posts strewn along both coasts, across the country and into the islands of the Caribbean. It kept him aloft 192 hours and gave him a vast amount of information for use when his committee resumes its work in December.

His plane circled above San Juan Hill, and he found that the terrain that had appeared mountainous when guarded by Spanish bayonets, was little more than a mole hill looked upon from above.

The Army housing problem in which he is particularly interested engaged most of his time on the trip. He investigated the use that is being made of the money that already has been appropriated, and the needs that have not been provided for.

CONGRESS PROBE INTO CAPITAL LIQUOR CHARGES LIKELY

'WET' DINNER STAGED FOR SENATORS

Flasks Passed Out, Declares Brookhart—'Big Fellows' Not Molested, Says Howell

International News Service.

WASHINGTON, Sept. 25.—The charges of Senator Robert B. Howell, (Rep.) of Nebraska, that prohibition is being enforced here against the "little fellow" but not against the rich, may result in a congressional inquiry into the liquor situation in the national capital, it appeared today.

The high spot in Howell's charges was the reading of a report by a former dry agent, alleging that prohibition officials "protected" a string of hotels owned by the Wardman interests. The agent, in another report, charged that liquor was sold and drunk openly in the fashionable Carlton Club, just three blocks from the White House.

READS REPORT

Howell read the agent's reports—written by H. N. Douthitt, a prominent local figure—in response to President Hoover's demand for "days and dates" when the dry law was not enforced in Washington.

Howell charged President Hoover with being "unfair" in asking for specific information about liquor law violations. The Senator added that the government's files in the Department of Justice, the district attorney's office and the prohibition commissioner's office were filled with records of violations. He declared he could give much more specific information if allowed access to these files.

ACCUSES SENATORS

Senator Brookhart (Rep.), of Iowa, added to the sensation by charging that senators and senators-elect attended a banquet here three years ago at which silvery whisky flasks were handed around as favors. He didn't say so, but he intimated there was something in the flasks. When Brookhart added that Senator Smoot (Rep.), of Utah, attended the same banquet, the latter leaped to his feet with a declaration that he hadn't obtained a flask.

"No," replied Brookhart. "I know that because the senator told me so at the time."

DEMANDS ENFORCEMENT

Howell demanded that the dry law be enforced in the national capital against the rich as well as poor, and against the diplomats as well as against citizens. He particularly condemned the practice of the government in allowing diplomats to bring liquor into the country. He demanded that all these shipments be seized. He even charged that citizens were allowed to drink openly at the Wardman Park Hotel, another Wardman property, because diplomats were frequent visitors.

"I asked about the Wardman Park Hotel, and they said the difficulty was they couldn't tell who were diplomats and who were not," said Howell. "Most people who want to drink can be diplomatic."

While Howell said Washington's reputation was "vastly better than other cities," he added that "the Carlton Club has never been raided; the law is enforced against the little fellow, but when it reaches the high state of the Carlton Club it is forgotten. That is special privilege of the worst sort."

2,000 BOOTLEGGERS

BRATTLEBORO, Vt., Sept. 25.—(INS.)—Two thousand bootleggers were reported operating in Washington, according to Congressman Ernest W. Gibson today, recalling testimony of witnesses before a sub-committee investigating conditions in the District of Columbia.

Congressman Gibson had been asked concerning the charges of a "wet" national capital made by Senator Howell. The sub-committee's inquiry, he said, covered the years 1927-28-29 and the findings were turned over to President Hoover's law enforcement committee.

HEIRESS SEEKING LOVE

Photo by International Newsreel

MISS EMMA LINTZ

Miss Lintz, Chicago girl who inherited a fortune from her father, Anton, a year ago, today is preparing to leave Los Angeles to spend a week in Honolulu to see if she misses Wallie Keeter, wealthy Chicago broker to whom she's engaged. If she does, they'll marry. She calls it a "Love Test."

PANTAGES JURY DEADLOCKED ON VERDICT

Return to Open Court to Have Disputed Evidence Read; Friends Comfort Defendant

International News Service.

LOS ANGELES, Sept 25.—Indicative of their indecision, the Pantages murder jury today requested that disputed testimony at the trial be read to them in open court. The jury has been out 17 hours without reaching an agreement.

The jury of seven men and five women was reported to stand seven to five for conviction.

ONLY TWO BALLOTS

Only two ballots were taken last night, according to courtroom gossip.

The first was said to have been seven for acquittal and five for conviction, but this was directly reversed on the second.

Pale and shaken by the ordeal of her trial, Mrs. Pantages returned to the courtroom this morning to await the verdict.

The jury has three courses open, according to its instructions.

It must convict the theatrical magnate's wife of second degrees murder for the death of Jura Rokumoto, humble Japanese gardener, in a Hollywood automobile crash on June 16; find her guilty of manslaughter, or acquit her.

FRIENDS AT SIDE

Second degree murder is punishable by from five years to life in prison; manslaughter by a prison term of from one to 10 years, or three months to one year in the County Jail, and a $5,000 fine.

The longer the jurors deliberated, the more hope for Mrs. Pantages' freedo mwas held out by her friends. They gathered around her in the courtroom, consoling and cheering her.

Her whole family — Alexander Pantages, her husband; her dark-haired, olive-skinned daughter, Carmen, 19, and her two sons, Rodney and Lloyd, and her adopted daughter, Mrs. Dixie Martin, as blonde as Carmen was dark; were there with her.

SOCIAL FETES TABOOED FOR MACDONALD

Only Official Functions Will Be Scheduled for British Premier on Visit to U. S.

WASHINGTON, Sept. 25.—The program for the entertainment of Premier Ramsay MacDonald on his visit to Washington, made public by the State Department, definitely disposed today of any possibility of a scramble by the capital's society matrons to entertain him.

Beginning with his arrival here at 4 p. m. Friday, October 4, the Premier will be feted only at official functions.

Miss Ishbel, his daughter and constant companion, will be accorded the highest honors—American fashion—despite Debrett's peerage.

The MacDonalds will be White House guests from 2:30 p. m. Saturday, October 5, until 10 a. m. the following Tuesday. Then they will be guests of Sir Esme Howard, the British ambassador, and Lady Isabella, until Thursday morning when the MacDonald party entrains for Philadelphia, at 9:30.

The President and Mrs. Hoover will entertain the MacDonald party at a state dinner at the White House the night of Monday, October 7. It was said the Premier's daughter wil go in on President Hoover's arm, and MacDonald will take in Mrs. Hoover.

Second place will go to Sir Esme Howard and Lady Isabella, in all probability. Mrs. "Dolly" Gann, sister and hostess to Vice President Curtis, will be in Topeka, Kan., during the entire stay, it is understood here, and this caused a sigh of relief in official circles.

VICTIM OF ATTACK

Photo by Pittsburgh Sun-Telegraph

MRS. VERA EBERHART IN MORALS COURT

Mrs. Eberhart, 30, 2711 McDowell street, telling in Morals Court the story of how she was kidnaped and taken to a field and attacked. The blackjack, revolver and bullets shown were found in the automobile in which two suspects were arrested.

2 MEN HELD IN WOMAN'S KIDNAPING

Lawrenceville Pair Denied Bail on Serious Charges Made by Victim of Attack

Two Lawrenceville men were held for the grand jury without bail in Morals Court today following their arrest late yesterday in connection with kidnaping and attacking Mrs. Vera Eberhart, 30, of 2711 McDowell street, North Side.

Charles Bergenwald, 30, of 179 Lodi way, and Frank Redshaw, 18, of 147 Lodi way, were jailed on serious charges after Mrs. Eberhart repeated story told previously to police.

POINTS OUT SUSPECTS

The men were arrested in an automobile which was parked at Fifty-sixth and Butler streets, after Mrs. Eberhart, who accompanied the patrolmen, pointed them out as her assailants, police said.

On the front seat of the automobile a black jack and a revolver were reported found.

Mrs. Eberhart told police that she was waiting for a street car at East street and East North avenue early yesterday after visiting friends in Howard street, when two men stopped their machine near her.

One leaped from the car, and, grasping her by the throat, dragged her into the machine. He then pressed a revolver against her side and threatened to shoot if she made an outcry, according to her story to police.

THROWN OUT OF CAR

The abductors' car was driven through the principal streets of the North Side and downtown districts, and then to a field near Hawthorne street, where she was dragged from the car and attacked, she said.

After the alleged attack Mrs. Eberhart, police said, related that the men drove her to Broad street and North Negley avenue, where she was thrown out. Mrs. Ebenhart then called a cab and went to her home.

Photo by Pittsburgh Sun-Telegraph

CHARLES BERGENWALD FRANK REDSHAW

Bergenwald, 30, 179 Lodi way, and Redshaw, 18, Lodi way, in Morals Court, where they were held without bail for the grand jury. They were identified by Mrs. Eberhart.

STRIKE KILLING QUIZ REOPENED

GASTONIA, N. C., Sept. 25.—(INS.)—Hoping to ferret out the actual slayer, authorities today delved again into the mob murder of Mrs. Ellie May Wiggins, Gastonia strike martyr.

As a coroner's inquest was reopened, 20 odd witnesses were on hand to reveal further details of the murder of the young mother of five, shot down by an anti-Communistic mob.

The inquiry was resumed after a five-day delay necessitated by the discovery of new evidence described as startling. The new evidence required a summoning of a batch of additional witnesses.

As a result of previous testimony during the inquiry, seven men are being held on bonds of $1,000 each for further investigation in connection with the slaying.

As the official investigation was resumed today, special detectives of the International Labor Defense, which is conducting its own inquiry, announced that they expect to produce evidence that will result in the arrest of the man who actually fired the fatal shot.

MYSTERY RIFT IN GIRL'S DEATH

CLEVELAND, Sept. 25.—(INS.)—Positive identification of the pretty young "mystery woman," who died at a hospital here last Sunday of double pneumonia, was made here today by the Rev. R. L. Byron-Curtiss, Episcopalian rector at Utica, N. Y., who claimed her as his daughter, Helen Byron-Curtiss, 32, a worker in the circulation department of the New York Public Library.

The rector and his son, Joseph, came to Cleveland upon learning that the description of the dead woman here tallied with that of the daughter.

The mystery of her tragic visit to Cleveland remains unsolved.

No satisfactory explanation has been found as to why she destroyed all marks of identification on her clothing and secluded herself in her hotel room for four days while dying of pneumonia.

She had apparently chosen death alone in the hotel rather than call a physician and disclose her identity, it was believed.

BLAST KILLS 1, INJURES 2

NILES, O., Sept. 25.—(INS.)—An explosion of undetermined origin demolished the restaurant of the Falcon mill of the Empire Steel Corporation plant here today, killing a boy waiter and seriously injuring two persons.

William Berbhak, youthful waiter in the restaurant, was killed. John Lohe, a cook, and William Gersham, Negro, a customer, were injured. Lohe and Gersham were taken to Warren City Hospital.

Girl, Trial Witness, Sent to Morganza

WAYNESBURG, Pa., Sept. 25.—Miss Agnes Smith, Mt. Morris girl, who was a witness in two murder trials in connection with the fatal shooting of Bert Wells on August 15, has been placed in the Pennsylvania State Training School at Morganza.

Lewis Stone, Actor, Suing for Divorce

LOS ANGELES, Sept. 25.—(AP.)—The Times today said Lewis S. Stone, motion picture actor, had filed a divorce suit against his wife, Florence Oakley, and would appear in Superior Court here for hearing Monday.

The fact that Stone had instituted divorce proceedings against his wife, known in private life as Florence Pryor Stone, remained a secret until yesterday when it was learned he filed the action July 13.

The newspaper said Stone asked for a divorce on grounds of extreme cruelty, charging his wife was uncongenial in his presence and was subject to fits of anger which interfered with his work and caused him anguish of mind.

Judge Asks Aid In Changing Laws

SUNBURY, Pa., Sept. 25.—(AP.)—Women of Pennsylvania were urged by Judge William H. Keller of the superior court to support legislation for correction of evils in the state's criminal law.

Speaking before a regional conference of the state council of Republican women, Judge Keller said "criminal law is far from perfect in Pennsylvania and there is room for improvement." He spoke disparagingly of the defeat by the 1929 legislature of the major corrective bills sponsored by the crimes commission and judges conference.

Bank Robber Kills Himself in Cell

BALTIMORE, Sept. 25.—(AP.)—Thomas Enright, 23, serving a sentence of eight months in the state penitentiary, was found hanging in his cell last night less than an hour after a visit from his mother, Mrs. Mary Dewold, of Philadelphia. Enright was sentenced on May 8 on conviction of assaulting and robbing William F. Koester, a bank clerk.

Rain Aids Firemen To Save Village

HAFFORD, Saskatchewan, Sept. 25.—(AP.)—After doing damage estimated at $50,000, a fire which threatened destruction of this village was believed under control early today. Rain which commenced to fall soon after midnight aided harrassed fire fighters, who up to that time had been waging a losing battle.

Fort Lee Films Destroyed by Fire

FORT LEE, N. J., Sept. 25.—(AP.)—Fire last night destroyed three film storage plants owned by the Consolidated Film Corporation of New York. The buildings were used to store scenery, stage settings and wardrobes. The loss was estimated at $100,000.

Self-Served Beer In Berlin, Threat

BERLIN, Sept. 25.—(AP.)—It looks like self service for beer. A strike of 18,000 waiters next Monday threatens to force thirsty folks to carry their own mugs.

'Old Glory' Is Shingle For U. S. Gum Abroad

BERLIN, Sept. 25.—(AP.)—Wherever American corsets, chewing gum or what not is sold in this town it is the fashion of storekeepers to hang out an American flag.

Churchill Party Visits San Diego

LOS ANGELES, Sept. 25.—(INS.)—Accompanied by his son and other members of the party, Winston Churchill, British statesman, planned to leave for San Diego today. The noted author and statesman will remain in San Diego over night, returning here Thursday morning. He and his party will leave immediately for a visit to the Grand Canyon of Arizona before resuming the journey eastward.

Breaks City Jail With Officials Near

NEWCOMERSTOWN, O., Sept. 25.—While Mayor Mercer and other officials attended a meeting in the council chamber adjoining the city jail, Early Glass, 20, pried his way to freedom through a wire meshing. He had been arrested on a charge of hitting his mother in the eye with a shoe.

Motorcycle Officer Killed at Weirton

SHARON, Pa., Sept. 25.—Word was received here of the death in Weirton, W. Va., of Patrick J. Costello, 34, motorcycle officer in that city, who was fatally injured when a motorcycle on which he was riding ran over an embankment. Funeral services will be held in Sharon. Costello was the son of Mr. and Mrs. Michael Costello, Lafayette avenue. He was born and reared here. He was once a member of the Sharon police force. He leaves his parents; his wife, Adeline Heintz Costello; one daughter, Dolores; five brothers and four sisters.

Racket Men Blamed In Chicago Bombings

CHICAGO, Sept. 25.—(INS.)—Racketeers were sought by police here today as perpetrators of two bombings.

One bomb exploded in the rear of a three-story apartment building, the other near the entrance of a burlesque theater, just as hundreds were leaving the building. Labor troubles over janitor work are believed to have been responsible for the first blast. The attack on the theater was attributed to a price cutting war.

Greene County Man Takes 33rd Degree

WAYNESBURG, Pa., Sept. 25.—The second Greene County resident to receive the thirty-third degree of Masonry is John M. Patterson, Waynesburg merchant, who was so honored at the one hundred and seventeenth consistory of the Supreme Council, Ancient Scottish Rite Masons held at Dayton, O. The only other resident of Greene County to receive the thirty-third degree was the late Thomas S. Crago, former congressman.

Legion Approval Of Memorial Asked

EAST LIVERPOOL, O., Sept. 25.—(AP.)—Two hundred fifty representatives of the Road of Remembrance Association from Columbiana, Mahoning, Trumbull and Ashtabula counties approved a resolution to ask indorsement of its road plan at the national meeting of the American Legion. The association plans a tree-lined road between the Ohio River and Lake Erie as a memorial to the World War dead.

Strike Voted Down By Textile Workers

ELIZABETHTON, Tenn., Sept. 25.—(AP.)—Officials of the American Glanztoff and Bamberg textile mills announced that 2,883 of their operatives had voted against a walkout and 255 for it in a poll taken under supervision of workers' committee.

Schurmans Sail For Rest in U. S.

BERLIN, Sept. 25.—(AP.)—United States Ambassador Jacob Gould Schurman and Mrs. Schurman are sailing today on the liner Bremen for several weeks' visit in the United States. Mrs. Schurman has recently been in ill health.

Firm to Finance Doctor And Dentist Bills

SACRAMENTO, Cal., Sept. 25.—(AP.)—In addition to the locally esteemed privilege of being born in California this event is to be facilitated in a business-like way for those caring to take advantage of the services of a new corporation which filed its articles of incorporation with the secretary of state here todaq.

The company is named the Medico-Dental Finance Corporation, Ltd., of Sacramento. Its purpose, according to H. E. Stevenson, who heads it, is to finance medical and dental bills in a manner similar to the financing of retail automobiles sales.

Mr. Stevenson said that if an addition to the family is imminent and father lacks funds he can arrange with a physician for his services and the finance company will pay the doctor. The patient may give security and pay the company as he can. This also would apply to appendicitis or bridgework, the organizers said.

FUNERAL PROCESSION FOR GREAT JEWISH LEADER

Photo by Wide World

MOURNING CROWDS AS BODY OF LOUIS MARSHALL WAS BOR NE TO BROOKLYN CEMETERY

The funeral procession bearing the body of Louis Marshall to Salem Fields cemetery, Brooklyn, after simple rites in the Temple Emanu-El, where thousands from all walks of life paid tribute. He was a lawyer and a famous Jewish leader.

'Blind' Plane Proves Fog Peril Will Be Overcome

NEW YORK, Sept. 25.—(AP.)—Completion of the first airplane flight with a cockpit entirely shut off from light was announced by Harry F. Guggenheim, president of the Daniel F. Guggenheim Foundation for the Promotion of Aeronautics, as the final successful test of a group of instruments designed to overcome the perils of flying through fog.

Lieut. James H. Doolittle, seated in the darkened cockpit, took off from Mitchel Field and flew along the path of a directing radio beacon to a safe landing.

"The demonstration eliminates the last great hazard to the reliability of airplane travel and means that a principle has been developed which, when eventually perfected for commercial use, will make the airplane more independent of weather conditions than any other form of transportation," Mr. Guggenheim said.

"In the place of the natural horizon by means of which the pilot usually keeps his plane at a stable and safe flying altitude, and which would be invisible in fog, Lieut. Doolittle used an 'artificial horizon' in the form of a small instrument indicating to the pilot the longitudinal and lateral altitude of the airplane with relation to the ground at all times.

"With stability thus assured, the pilot was able to locate the landing field by means of the direction-finding radio."

LAFOLLETTE ATTACKS HOOVER FLEXIBLE TARIFF STAND

PLEA DECLARED MOVE TO HOLD VAST POWER

Sliding Scale Clause Means Life or Death to Industry, Wisconsin Senator Claims

WASHINGTON, Sept. 25.—(AP.)—President Hoover's statement of yesterday advocating retention in the tariff bill of the flexible provisions was attacked in the Senate today by Senator LaFollette, (Rep.), Wisconsin, who, with other Republican independents, is expected to join with many Democrats in opposition to the principle.

Contending it was difficult to reason why the President had not "broken his silence" on the tariff before in view of his action in "throwing the great weight of his office against the debenture plan" during the debate on the farm bill, LaFollette said Mr. Hoover had not spoken to indicate whether he approved the pending bill.

HITS AMBIGUITY

"He has not indicated whether the bill complies with his ambiguous statement in his message to the special session, the Wisconsin senator averred.

The Wisconsin senator said it was not difficult to understand why the executive desires to keep the "enormous power conferred upon him by the act of 1922." He added the people had seen the "continual absorption of power by the President until today the framers of the Constitution would not recognize that great document."

The flexible clause, LaFollette said, constituted the "power of life or death over the institutions of business and agriculture in this country."

Young Messenger Held for Theft

ERIE, Pa., Sept. 25.—(AP.)—Harold Johnson, 19, bank messenger, who confessed yesterday, police said, to theft of $30,000 in securities and unsigned currency from the Marine National Bank of Erie, was arraigned before a United States commissioner here and held in $5,000 bonds for trial in Federal Court, now in session here.

According to the alleged confession, Johnson burned the securities, appropriated the unsigned currency and reported the shipment had been stolen from him February 23 while en route from the Erie postoffice to the bank. The forged names of Erie bank officials on the unsigned currency led to his arrest.

Perry Highway Section Opened

MERCER, Pa., Sept. 25.—The Perry highway, from the Carpenter schoolhouse to the end of the improved section in Lawrence County, has been opened to traffic. The entire stretch from Mercer probably will be completed next month.

CHARLEROI MAN INVENTS PLANE

Photo by Pittsburgh Sun-Telegraph

ODD PLANE WITH CURVED AUXILIARY WINGS PLANNED IN CHARLEROI

Photo by Pittsburgh Sun-Telegraph

SOLOMON C. GINS MAKING HIS MODEL

Mr. Gins, Charleroi, developing the model of a plane he's patenting in the hope that auxiliary curved wings will make possible slower landing speeds and greater stability in flight.

INVENTS PLANE LIKE SEA GULL

By AL GOUGH
Sun-Telegraph Aviation Editor

CHARLEROI, Sept. 25.—A new idea in airplanes—a sort of man-made sea gull—has been developed here by Solomon C. Gins, 55-year-old inventor, erstwhile jeweler, artist and insurance agent.

The new invention, an improvement on an air-resisting, vacuum controlled model patented by Gins several months ago, holds promise of revolutionizing the aviation industry if proven successful.

Gins, a talented individual whose pathway along the road of life has led him into rather diversified fields of endeavor, has spent many tedious hours in his improvised workshop here designing and building models. Coming to this country from Hungary more than 30 years ago, he launched into the jewelry business.

In his spare time, he has followed the development of aeronautics from the time of the Wrights and Langley. Three years ago, he applied for a patent on a "wind-tunnel" model designed to use three tubular devices constructed along the fusilage to create vacuum pressure for slower landing speeds and stabilizing the ship in the air. A patent was granted last January.

Since this time, however, Gins declares he has incorporated marked improvements in new models which are designed somewhat along the lines of the sea gull.

The new plane is built along the general idea of a low-wing monoplane with a pair of auxiliary wings, arched like those of a sea gull, sprouting out above. The curved wings are adjustable according to the amount of wind deflection needed, either in landing or taking off. For flying the wings are stationary. Across the top is a stabilizing device which works in conjunction with the wing controls.

Gins plans to have his model tested in wind tunnels at the University of Michigan and if these tests prove satisfactory, he hopes to get sufficient financial backing to build a full-sized model for actual experiments in the air.

DENIES HOOVER HIT W. C. T. U.

INDIANAPOLIS, Ind., Sept. 25.—(AP.)—Mrs. Ella Alexander Boole, president of the Women's Christian Temperance Union, criticized several newspapers throughout the country because, she said, they had misinterpreted President Hoover's message to the fifty-fifth annual convention here.

The national president, who was re-elected, read a telegram she sent to the New York Times commenting upon an editorial which she described as typical. She specified no other newspaper.

The Times editorial, Mrs. Boole said, interpreted the President's letter as a rebuke to the W. C. T. U. when he wrote:

"Too many people have come to rely wholly upon the strong arm of the law to enforce abstinence, forgetting that the cause of temperance has its strong foundations in the conviction of the individual of the personal value to himself of temperance in all things."

Mrs. Boole's telegram to the Times states that Mr. Hoover "knows that the W. C. T. U. stands for law observance," and its members "are total abstainers from all intoxicating liquors."

Leading Anthracite Firms in Merger

SCRANTON, Pa., Sept. 5.—(AP.)—One of the largest deals in anthracite property in years was made when the Glen Alden Coal Company announced it would take over the physical property of the Lehigh and Wilkes-Barre Coal Company, subject to approval by the stockholders of both concerns.

The Glen Alden Coal Company is one of the largest producers of hard coal and with the acquisition of the Lehigh and Wilkes-Barre mines it is said it would become the largest, based on the annual production of coal during recent years.

New Texas Gusher Sets World's Record

SAN ANGELO, Tex., Sept. 25.—(AP.)—Flowing 8,529 barrels in one hour, or at the rate of 204,696 barrels daily, the Mid-Kansas and Transcontinental Companies' No. 30-A Yates oil well in Eastern Pecos County set what was believed to have been a record for initial flow on the North American continent and perhaps in the world.

While it was not believed the new gusher would maintain its high production rate for any considerable length of time, its flow was said to have indicated an enormous petroleum reserve in the area. The field under pro-ration is limited to producing 13,000 barrels daily.

18 Miles of Road Completed in Week

HARRISBURG, Sept. 25.—(AP.)—The State Department of Highways announced that 18 miles of new concrete pavement were completed last week, bringing the total for the year up to 357 miles.

There are 199 contracts under way in Pennsylvania at the present time. Detours to be removed are between McCleary and Harshaville, Beaver County, and between Penn and Manor, Westmoreland County.

TRUST DENIES POWER LINKS

MACON, Ga., Sept. 25.—(AP.)—Cross-examination of A. R. Graustein in the Hall-La Varre newspaper suit, brought from the president of the International Paper and Power Company the statement that neither his company nor its companion companies were affiliated with other so-called "power groups."

He said the New England had a physical tie-up with the Mohawk-Hudson Power Company, which in turn was held in part by the United Gas Improvement Corporation.

"I also understand that both the so-called Mellon and Morgan groups are interested in United Gas Improvement, but as to inter-locking directorates or other affiliations, we have none," Graustein said.

Asked if the Insull interests (of Chicago) had any connection with the Santee-Cooper Power project in South Carolina, which is under a subsidiary of the International group, Graustein replied in the negative.

Avalon School Sets Rally Day Date

October 12 has been set as the annual rally day for the Sunday school of Trinity Lutheran Church, Avalon. The Rev. George B. Tejan is pastor.

ARIZONA AGAIN HIT BY FLOOD

PHOENIX, Ariz., Sept. 25.—(AP.)—The lowlands of Southern Arizona were inundated again today, the second time this week. They had not yet recovered from cloudbursts and flood visitations of Monday night when more flood waters poured down upon them yesterday.

Rivers which ordinarily at this time of the year are small streams were tearing at their banks. Several bridges had been torn from their piers and others were being weakened, and rail, air and highway traffic was disrupted as the result of continuing cloudbursts.

Two Standard Airlines planes, plying between Los Angeles and El Paso, were marooned in the mud of Tucson airport, unable to take off.

ALBUQUERQUE, N. M., Sept. 25.—(AP.)—Man-made barriers were insufficient to withhold the torrent of flood water flowing down the Rio Grande River and dykes went out at San Marcial, inundating the town and marooning 70 persons.

The 70 were in the Harvey House and the Santa Fe Depot, both buildings in about four feet of water. These buildings, of frame construction, are on the highest ground in town.

Tomorrow! Another

New DONAHOE Store OPENS

At 2701 Brownsville Road, Carrick

—the newest, most modern food store in the South Hills, built by DONAHOE'S to serve the residents of Carrick, Brentwood, Overbrook, Knoxville and Mt. Oliver.

If you enjoy shopping in a friendly neighborhood store, visit DONAHOE'S New Carrick Store on one of the Opening Days—Thursday, Friday and Saturday, September 26, 27 and 28. Many interesting opening specials . . . Telephone Carrick 3960.

At All DONAHOE *Stores*

Red Wing Preserves

—nationally known for fine quality! Apricot, Strawberry, Black or Red Raspberry, Pineapple, Peach, Plum, Cherry, Grape—made from the pure fruits and finest cane sugar. Regular price 45c a jar—for the week-end . . .

2 lb. jar 39c

MY-TE-GOOD Sliced Pineapple

—eight thick slices in a large can; the favorite fruit for your salad base. Save 16c.

4 large cans $1

VIVIANO'S Spaghetti Dinner

—everything you need for a complete spaghetti dinner—spaghetti, cheese, sauce.

39c pkg.

Best BUTTER *in Pittsburgh*

FIFTH AVENUE between Wood & Market — Donahoe's — 421 SMITHFIELD ST. near Diamond

TWO CONVENIENT DOWNTOWN STORES AND CAFETERIAS

The last word in SCREEN-GRID RADIO

by the CREATORS OF SCREEN GRID

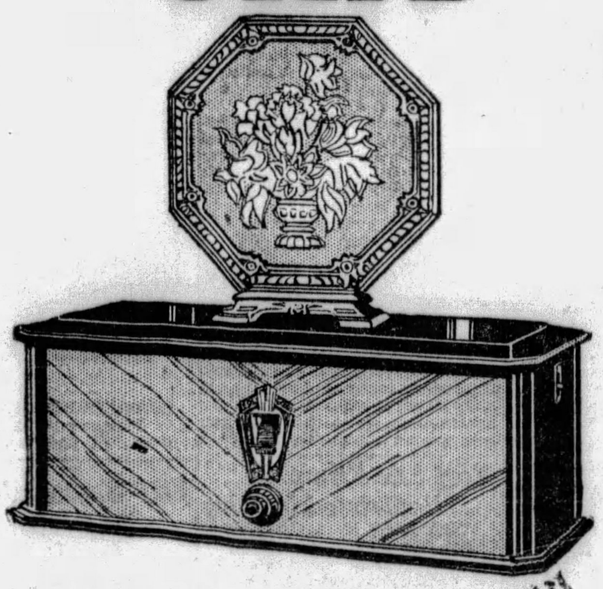

RCA RADIOLA 44—*Radio receiver utilizing Screen-Grid Radiotrons—high amplification and greater selectivity. Alternating current operation from house circuit. Table cabinet of walnut veneer.* $110 *(less Radiotrons)*

RCA LOUDSPEAKER 103—*For use with Radiola 44* $22.50

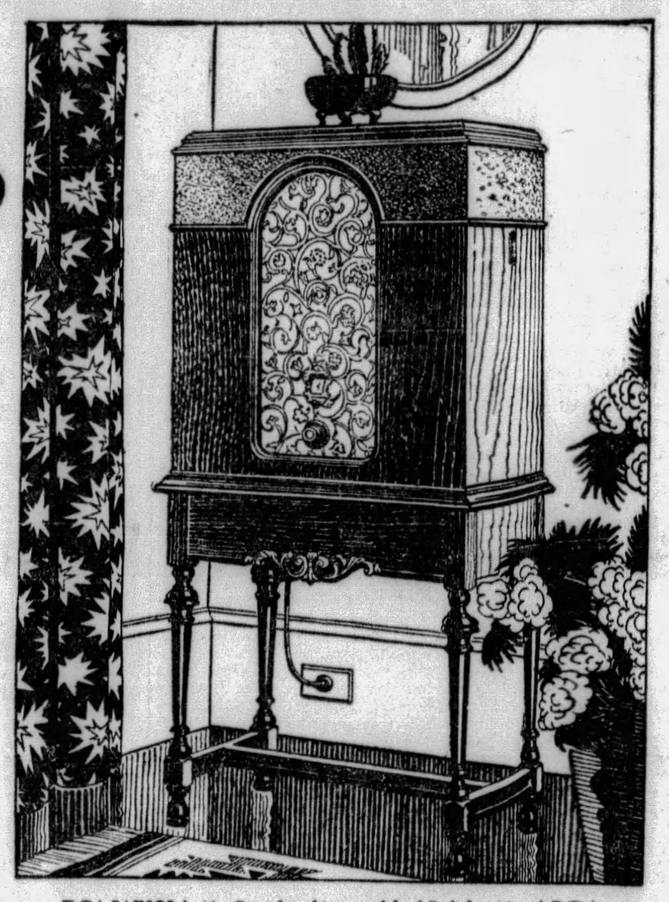

RCA RADIOLA 46—*Console cabinet model of Radiola 44, with RCA Electro-Dynamic Speaker* . . . . . $179 *(less Radiotrons)*

RADIOLAS 44 *and* 46

Designed and built by RCA to make the most efficient use of the two new RCA developments; Screen-Grid Radiotrons and Screen-Grid Radio Circuit.

NEVER before have radio instruments of so few tubes offered such marvelous, well-rounded tonal beauty—such astounding volume without distortion—such balanced reproduction of both high and low notes—such amazing realism! Here is the last word in Screen-Grid radio . . .

Think of it! Radiolas 44 and 46 employ only five tubes—yet give you the performance of sets having a far greater number. Three of these tubes are the amazing Screen-Grid Radiotrons—an RCA achievement. Included also is a new power amplifying Radiotron capable of tremendous volume without distortion.

But RCA did not stop there. You will find in these new Radiolas, refinements that you have always longed for—such as a two-in-one tuning and volume control that performs both operations at the turn of the same dial; and a special "local and distance" switch to step up the power for distant stations.

Radiola 44 (table model) is in a compact, two-tone walnut veneer cabinet of charming and graceful design. The console model, Radiola 46, makes use of the finest of all reproducers, the famous RCA Electro-Dynamic Speaker.

Visit your RCA dealer today. See and hear these marvelous Screen-Grid Radiolas. Let your own eyes and ears tell you what thousands of radio lovers have said... that here is the radio sensation of the year.

◆ ◆ ◆

In addition to Screen-Grid Radiolas there are eight other models of Radiolas and Electrical Phonograph combinations ranging in price from $54.00 to $690.00. If your present radio fails to meet any of the reception conditions peculiar to your locality visit your nearest radio dealer. He will be glad to give you a free demonstration of the Radiola that is built to meet the most rigid requirements of your locality—a Radiola that will give you the performance you've longed for—at a price well within your reach. The convenient RCA Time Payment Plan which your RCA Radiola dealer will be happy to arrange for you, will enable you to enjoy one of these sterling quality instruments while you pay for it over a period of months. Come in today.

RCA RADIOLA

MADE BY THE MAKERS OF THE RADIOTRON

Buy with confidence where you see this sign

RADIOLA DIVISION RADIO-VICTOR CORPORATION OF AMERICA NEW YORK · CHICAGO · ATLANTA · DALLAS · SAN FRANCISCO

LOBBYIST BARED AS TARIFF ADVISER

Grundy Associate Discovered On Senate's Payroll; Helped Draft Smoot Bill

(Continued from Page One)

payroll as clerk to the Committee on Territories and Insular Affairs. He was paid at the rate of $2,900 per year from July 23 to August 25.

TAKES RESPONSIBILITY

In an interview last night Senator Bingham took full responsibility for the employment of Eyanson, saying that he had paid the Connecticut tariff expert out of his own pocket for the first two months of the employment.

Eyanson was placed on the Senate payroll while the Finance Committee held its executive seasions, Bingham added.

Officials of the Connecticut Manufacturers' Association at Hartford told an investigator that while Eyanson was on the Senate payroll he was on a leave of absence from the association—though he is still an active executive of that organization and was back at his office desk in Hartford most of last week, with the exception of a hurried visit to Washington on Wednesday.

During an earlier visit to the Hartford office of one of the girl clerks in the manufacturers' association office said: "Mr. Eyanson is not here. He is handling the tariff fight for us down in Washington." Eyanson says this is obviously an error.

In addition to handling a large amount of Mr. Bingham's tariff activities—which include compilation of data for use by the Senator in speeches on the Senate floor—Eyanson acted as sort of liason man between the manufacturers' association and the Connecticut Senator's office, the association's files reveal.

VICTORIES FOR GRUNDY

Eyanson is one of the best-informed tariff students in the country.

He was in Washington last spring when the Smoot-Hawley bill was before the House of Representatives. At that time, he told an investigator last week, he acted as "observor" for Senator Bingham.

His manufacturers' association, however, joined with Grundy in signing a brief in behalf of the lace industry before the House committee. Grundy has the unique distinction of winning practically every point in his tariff battles thus far. The rates he wanted boosted were boosted—those he wanted lowered were given just that treatment.

Eyanson and Grundy have been in frequent consultation during the progress of the long fight.

Eyanson was at his office in Hartford last Monday when a newspaper correspondent called.

The reporter said he planned to write a story on the tariff and sought particularly to obtain a summary of the benefits which would flow to Connecticut industries if the Hawley-Smoot measure were passed in its present form.

Eyanson was generous in furnishing tariff facts but during the discussion of the various rates urged the reporter not to use his name in the story. The reporter did not answer that plea.

ADMITS LOBBY WORK

The tariff expert confided that he acted as "secretary" to Senator Bingham during the summer.

He took the Senate draft of the bill, and section by section pointed out the varying interests of Connecticut in the measure.

"Mr. Eyanson, do most of these various state manufacturers' associations conduct direct work in Washington for their various members—for instance work on the various schedules of the tariff bill," he was asked.

"No," he said. "But some of them do."

"Perhaps none of them do as much work down there for specific industries as does your Manufacturers' Association of Connecticut," the reporter suggested.

"Well, I guess you are right about that," was Eyanson's answer.

"Doesn't the National Manufacturers' Association work for specific schedules?"

"Oh no. You see it only works on general problems like administrative features of the bill—because the wishes of its members on specific schedules are often in conflict."

The reporter then asked if Eyanson knew Joseph R. Grundy—big wig of the tariff lobby and head of the Pennsylvania Manufacturers' Association.

PLAN CAPITAL MEETING

"Why yes, of course, I have known him in these tariff fights for years. In fact Joe just called me on the phone before you came in."

"Where did he call from?"

"He is at his home in Bristol, but he is going to be in Washington Wednesday. I am going to make a one-day hurried trip down there myself to be there on Wednesday, too," Eyanson continued.

The interview lasted for more than one hour.

A telephone call to the Connecticut Manufacturers' Association on Wednesday, when Eyanson was out of the city, developed that while he still is an employe of the association he was given a leave of absence from Hartford to act as secretary to Senator Bingham.

After his presence in the secret sessions of the Senate Committee became known it is understood that Senator Reed Smoot (Rep.), of Utah, powerful chairman of the committee, objected to the expert's presence.

Thereafter he was absent from some of the more confidential of the committee's work.

He plans to return to Washington this week to aid in the long-drawn battle which, it is expected, will feature the tariff fight in the Senate.

(Copyright, 1929, by the Washington Herald and Universal Service, Inc.)

The modern method of relieving constipation. Doctors will tell you why you should chew your laxatives. Pleasant to take. Gentle but thorough in its action

Insist on the Genuine

Feen-a-mint

Two Bandits Rob Phone Cashier Of $3,500

YOUNGSTOWN, O., Sept. 25.—Two daylight bandits yesterday afternoon stole $3,500 from Mrs. Mary Haid, cashier of the Ohio Bell Telephone Co., as she was on her way to the bank. One brushed the woman, knocking the package from her hands, while the other seized it. Both ran to a nearby car, which had the motor running, and made their getaway.

BINGHAM PAID TARIFF AIDE

By EDWARD L. RODDAN.

WASHINGTON, Sept. 25.—Senator Hiram Bingham (Rep.), of Connecticut, last night took full responsibility for his employment of Charles L. Eyanson as his tariff "expert" while the Senate Finance Committee was considering the Smoot-Hawley bill.

In response to the direct question as to who suggested the employment of Eyanson, Senator Bingham replied:

"It was entirely my own idea; nobody suggested it to me. It seemed to me entirely natural for a man of scientific training to want to get the best assistant he could.

"I wrote to several parties in Connecticut to know if they could suggest a man I could employ who would know more about the tariff than I could learn in a short time, and who would know the needs of Connecticut.

GETS SECRETARY'S JOB

"Several names were suggested, including Eyanson's. As soon as I learned that he attended all the hearings before the House Ways and Means Committee, as an 'observer' for the Manufacturers' Association, it didn't take me five minutes to make up my mind."

Bingham explained that he personally paid Eyanson out of his own funds while he, Bingham, was acting as chairman of the textiles subcommittee of the Senate Finance Committee. During that period, he said that Eyanson acted as clerk to the sub-committee.

Later when the full Senate Finance Committee started its executive sessions, Bingham thought it better to have Eyanson a sworn officer of the federal government. To accomplish that, he had his own secretary resign and installed Eyanson in his place temporarily while the executive sessions of the Finance Committee continued. This enabled Eyanson to sit in the secret committee meetings and assist Bingham in arriving at the decisions he would make with respect to specific items and rates in the tariff bill, the Senator revealed.

Bingham did not know Eyanson previous to this employment, he said.

In explaining his employment of Eyanson, Senator Bingham said that he was moved to do so because he was comparatively a new man in the Senate and wholly unfamiliar with the mechanics of tariff making.

HIRED AS ADVISER

He said that Eyanson was a recognized expert on economic subjects and on occasions had been employed by the state of Connecticut, particularly on transportation matters, to represent it before the state railroad commission.

Bingham said that he had requested the Manufacturers' Association to give Eyanson a leave of absence.

He explained that Eyanson did not act as an "observer" for him at the House Ways and Means Committee hearings.

Eyanson has concluded his work with the Senator and is now back with the Manufacturers' Association, it was emphasized.

(Copyright, 1929, Universal Service, Inc.)

Rain Checks Forest Fires in Minnesota

ST. PAUL, Minn., Sept. 25.—(AP.)—Rains reported in Northern Minnesota, where forest, brush and prairie fires have created a menacing situation, brought some relief, although forestry officials here still viewed conditions as serious.

Grover M. Conzet, state forester, left by automobile to inspect the area threatened by the fires which were reported burning at scattered points through 60,000 acres of brush and woodland.

Sends Wife Away, Then Kills Himself

YORK, Pa., Sept. 25.—(AP.)—William Henry Donovan, 71, committed suicide by shooting himself at his home three miles north of Lewisberry. Donovan underwent an operation several months ago and was in ill health. He sent his wife to a neighbor about three miles from the Donovan homestead and while she was absent ended his life.

Farrell Firm Gets Road Grading Job

FARRELL, Pa., Sept. 25.—Clyde Crane & Son have been awarded the contract for grading two and one-half miles of highway between Clarksville and Sheakleyville, connecting with the Perry Highway.

Hosiery Repair

24-hour service! Leave your damaged stockings at the repair counter on the Street Floor and have them restored to their original condition by our Knitbac process.

Gimbels—HOSIERY REPAIR—Street Floor

SOLE OWNERS AND OPERATORS BROADCASTING STATION WCAE

Gimbels

SIXTH AVENUE AT SMITHFIELD STREET, PITTSBURGH PHONE ATLANTIC 4400

Mail and Telephone Orders Filled While Quantities Last

Hemstitching

Have your hemstitching done while you shop. A new quick hemstitching service in our Fabric Section, Sixth Floor. Modest charges.

Gimbels—FABRIC SECTIONS—Sixth Floor

Gimbels Is Alert to Your Fall Needs

CARACUL

....the word from Paris

Paris tells and repeats the importance of a certain "short curly fur"... caracul. It is first in smartness because of its youth and suppleness. A fine collection here in the altered lines of the new silhouette. Black and brown. Caracul, Russian caracul and Leipzig dyed caracul. Self trimmed or with beautiful contrasting furs.

$150 to $1095

Gimbels—FUR SHOP—Third Floor

Handsome Coats

"Hadn't dreamed of getting anything so perfectly lovely at this price," is what you'll say.

$79.50

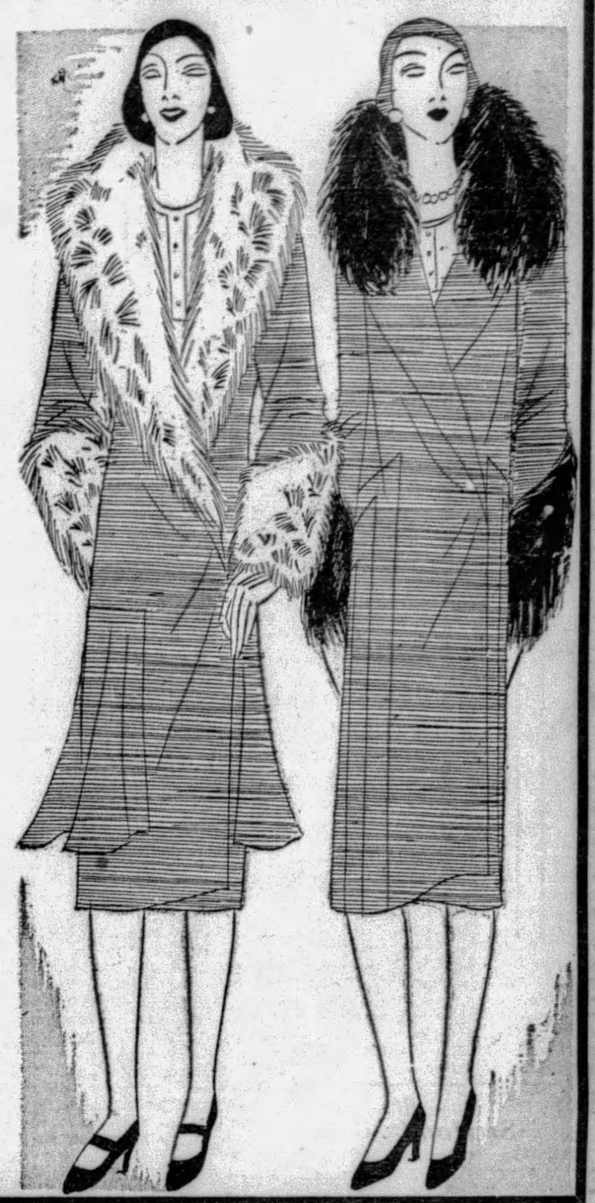

WOMEN'S AND MISSES'

These coats follow the new silhouette with its increased charm and femininity. Seamings give interest without fussiness. Low flares give a natural grace. And fur, lots of it, used lavishly gives the look of luxury everyone wants.

The Fashions Are These:

Broadcloth fabric with its low lustre surface.

Low flares with their heightening effect.

Straight lines that slenderize.

Sumptuous shawl collars of fur.

Light furs on rich dark coats.

Matching furs in the smart mode of monotones.

The Facts Are These:

Women's Coats in Black, Brown and Green, trimmed with skunk, Persian lamb, lapin, opossum, caracul, kit fox. Sizes 36 to 44.

Misses' Coats in Black, Green, Brown, Tan ... trimmed with Persian lamb, cat lynx, kit fox, wolf, lapin. Sizes 14 to 20.

Gimbels—COAT SHOPS—Third Floor

Gimbels Correc-Toes

A Sturdy, Welt-Sole Shoe for Children

$3.50

Sizes 8½ to 11, 11½ to 2

Our new shoe for boys and girls. Designed to allow young feet to grow correctly and comfortably.

Slippers, high shoes or oxfords in 10 styles, 3 sketched. Of beautiful quality patent, elk or calfskin leathers. Welt soles, leather counters and leather toe boxing.

Gimbels—FLOOR OF YOUTH—the Fourth

You'll Love These New Colorful Toques

$1.00

Quite the cunning little toques, turbans or whatever you want to call them. Of a soft wool yarn, very light in weight and just as smart as can be. An elastic at the back keeps them snug fitting. In several tone combinations of brown, rose, blue, black and white.

Gimbels—NECKWEAR DEPT.—Street Floor

Lenci Coat Sets Specially Low Priced

FOR GIRLS

$35

Regularly $39.50

A coat, hat and bag to match, made by the famous Lenci of Italy. As gay and distinctive an outfit for dress as any 7 to 10-year girl could desire.

Of velour, in navy with bright red patchwork borders and linings. Jaunty hat and bag to match. Sizes 7, 8 and 10.

FOR TOTS

$25 $35

Small sister wears a Lenci Set, too. In navy trimmed with red designs like older sister, or in scarlet with navy, tan with brown, or green with dark green. Sizes 2 to 6. Every coat with a pretty matching hat and bag.

Gimbels—FLOOR OF YOUTH—Fourth

Gimbel Special Console Electric Sewing Machine

$83

Regularly Priced at $110.00

One of our finest models specially priced at a saving of $27 to you. Wonderfully easy to operate. Finished to make it an attractive piece of furniture when not in use. Let us demonstrate it in your own home.

Sewing Machine Supplies

Hamilton Beach Motor, for any make, reg. $18.50... $14.50
Sewing Light, fits any machine, reg. $3.75..... $2.95

Expert Repairs on Any Make Machine.
Cleaned and Adjusted for $2.50

Deferred Payments May Be Arranged

Gimbels—SEWING MACHINE DEPT.—Sixth Floor

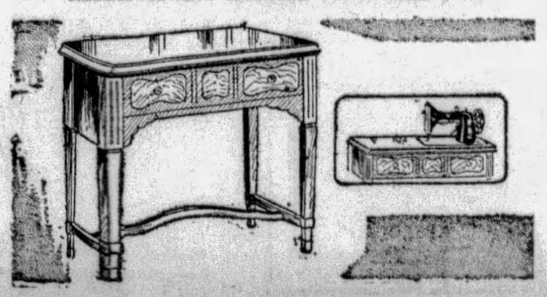

FABRICS

$1.95 Wool Tweeds In Dress Weight

$1.69 Yd.

54-inch tweeds in the correct weights for Fall frocks or ensembles. In all the new browns, greens, dark red, navy, and gray and tan mixtures that are popular for Autumn.

$10.50 Suede Coatings All-Wool—52-in. Wide

$7.95 Yd.

A beautiful, rich quality suede at very definite savings. In burgundy red, cocoa, sand, bright red, green, gray, chocolate, black, navy and marine blue.

Brocaded Linings 36-Inches Wide

95c Yd.

Two-tone linings of unusually fine quality. In gold on blue, gold on green, gray on red, black on red, gray on black. Also solid gray, brown and tan.

Gimbels—FABRICS—Sixth Floor

Another May-Stern Offer
ONE DOLLAR OPPORTUNITY SALE

Amazing 3 Day Sale!

Thursday Friday Saturday

Again the Unusual—Make a purchase of $50 or more, pay just another dollar and take your choice of any of the six special articles illustrated, worth up to $20.

Proof Again of May-Stern's Value-Giving Policy—

WHAT A VALUE!

Complete 6-Piece BEDROOM GROUPING

JUST FOR THE THREE DAYS

Consisting of: Bed — Dresser — Chest of Drawers — Chair — Night Table—and Table Lamp.

All Complete An Actual $87.50 Value

$50

An absolutely new creation in bedroom furniture that is distinctive in appearance. Finished in beautiful walnut. The suite features particularly, the semi-poster bed with a beautifully turned and panelled foot-rail. Small panel overlays on all pieces add to its attractiveness. The dresser contains two large and two small drawers and has French mirror in artistic frame; chest has three large and two small drawers; the convenient night table, the chair, and lamp complete the group. All complete at a new value-giving price.

Buy This Suite and For $1 Extra Take Your Choice of Any of the Six Articles Illustrated.

May-Stern's Terms—Only $4 Monthly

No Mail or Phone Orders, Please!

Pay Only $1 More

and Secure any of these Articles

With any purchase of $50 or over pay $1 extra for items listed below, values up to $20.00.

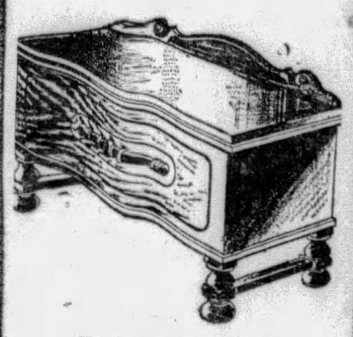

Walnut Chest Lined in Cedar

$1 Additional buys this $18.95 Cedar Chest. A decorative and extremely useful article for the home. A beautifully grained chest in walnut veneers with semi-turnings and duo-tone overlays to enhance its beauty. Fully lined in red cedar for your garments' protection against moths.

New Fall 9x12 Brussels Rugs

$1 Additional buys this $17.50 Brussels Rug in any one of a number of new and beautiful fall patterns. A rug that will last you a lifetime and add just the right touch of color to your room. Smaller size rugs of the same value, if you prefer.

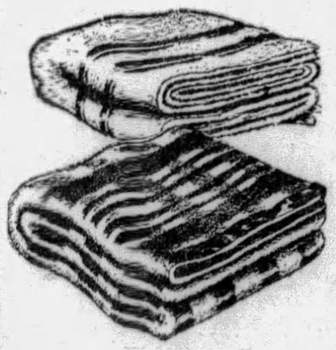

One Pair of All-Wool Blankets

$1 Additional buys a pair of these $16.00 All-Wool Blankets. They come in a variety of patterns and colors, some in stripes, others in the new plaid patterns. The coming cold weather will not seem so cold for sleeping if you have a pair of these all-wool blankets for the bed.

3-Pc. Living Room Suite — Luxury—Yet At Low Cost

Again May-Stern's make it possible for you to have the finest of living room furniture at the very lowest price. Covered with 100% MOHAIR, a feature of only the highest quality suites. Reverse side of cushions of Jacquard Velour. Sofa, Club Chair and Wing Chair at this low price tomorrow.

Buy This Suite and $1 Extra Secures Any of the Six Special Articles Illustrated.

May-Stern Terms—Only $10 Monthly

3-Pc. Living Room Suite — Covered With Jacquard Velour

Jacquard Velour upholstering over strong kiln dried, hardwood frames. Here is a value that cannot last long for it is plain to see this suite is a true example of May-Stern value giving. Reversible cushions. Think of it—all three pieces, the sofa, club chair and the newer button back fireside chair for $98.

Buy This Suite and $1 Extra Secures Any of the Six Special Articles Illustrated.

May-Stern Terms—Only $9 Monthly

3-Piece Modish Bedroom Suite — A Super Value for the Three Days

A brand new style of beautiful design, finely constructed throughout. Strikingly panelled with BURL WALNUT, of beautiful graining and large size. Consists of full size bed, large chifforobe and dresser. Solid oak interiors, fully dustproof. Make your bedroom up to date at a worth-while saving during this sale.

Buy This Suite and $1 Extra Secures Any of the Six Special Articles Illustrated.

May-Stern Terms—Only $9 Monthly

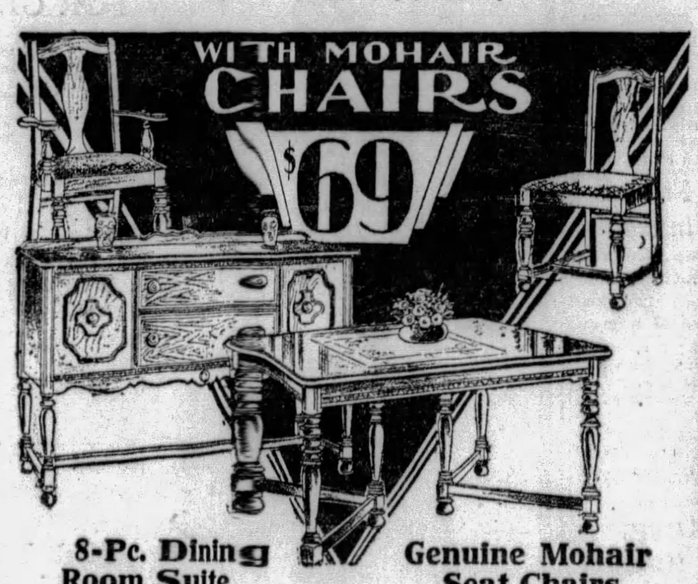

8-Pc. Dining Room Suite — Genuine Mohair Seat Chairs

A suite of refinement and beauty priced especially low for the three-day sale. It speaks volumes for May-Stern's underpricing policy. In beautiful walnut finish, the suite consists of a buffet, 60 inches long, extension table, a host chair and five side chairs, with seats of GENUINE MOHAIR.

Buy This Suite and $1 Extra Secures Any of the Six Special Articles Illustrated.

May-Stern Terms—Only $7 Monthly

Pay Only $1 More

and Secure any of these Articles

With any purchase of $50 or over, pay $1 extra for items listed below, values up to $20.

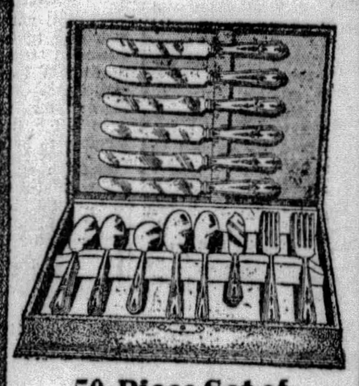

50-Piece Set of Silverware

$1 Additional buys this $14.95 set of silver. Genuine 10-year silverplate with stainless steel knife blades. Just the set you have been wanting for a long time and at a price of only $1, with any purchase of $50 or over during this sale.

50-Pc. Golden Glow Dinner Set

$1 Additional buys this $13.75 set of Golden Glow dinnerware, the latest development in fine porcelain. This famous Limoges has a beautiful soft uranium yellow underglaze that cannot fade or become indistinct. Flanders poppy design, an exclusive creation.

4-Piece Electric Percolator Set

$1 Additional buys this $14.75 electric percolator set. Why bother with that old percolator when you can own one of these new electric sets for just $1, with any purchase of $50 or over made during this sale. Nickel plated copper set with 8-cup percolator, sugar and creamer and large tray.

SPECIAL!

27x54 Velvet Throw Rugs

$1.89

America's Foremost Home Furnishers

MAY-STERN & Co.

914-920 PENN AVE.

SPECIAL!

Felt Base Art Squares, Any Size

$7.95

WILKINS STARTS SATURDAY FOR ANTARCTIC

Second Hearst Trail-Blazing Expedition to Penetrate Far Into 'White South'

NEW YORK, Sept. 25.—The second Wilkins-Hearst Antarctic Expedition leaves New York Saturday morning.

In announcing his plans yesterday, Sir Hubert Wilkins revealed that he intends to penetrate much further into the depths of the "Great White South" than he went last winter in his trail-blazing expedition to lands never before trod by man.

VISIT TO BYRD

Sir Hubert also disclosed that he plans a visit to the camp of Commander Byrd at the Bay of Whales. The noted explorer expressed the hope that, with their planes working from opposite ends of that great unexplored region, they might be able to determine whether the Ross Sea is connected with the Weddell Sea, a question which has puzzled geographers since man first ventured into the southern wastes.

Accompanying Sir Hubert when he boards the steamer Northern Prince at 12:30 o'clock Saturday morning, will be three aides. From amongst scores of volunteers, Sir Hubert has selected these three as those best fitted to face the hardships and privation and the unremitting toil that comprise scientific exploration.

PICKS CLARION MAN

Parker Cramer, of Clarion, Pa., one of the pilots chosen by Sir Hubert, holds the Nome to New York record. He has spent all but the first 14 of his 33 years in aviation.

Al Cheeseman, of Winnipeg, Canada, the second pilot, is perhaps aviation's outstanding example of that resourcefulness which Sir Hubert has made a cardinal requirement. Cheeseman gained his pilot's license by repairing a wrecked airplane and flying it away from the scene of the crash without previous experience at the controls.

Orvil Porter again will be the mechanician of the party, as he has been with Sir Hubert for the past four years.

BRITISH LOAN BOAT

Tractors and a motor car, with special wheels and skis to provide for all emergencies, are being loaded on the Northern Prince. And in the Antarctic the expedition will be joined by a boat loaned by the British Colonial office.

Discussing the work which he has mapped out, Sir Hubert said:

"I expect to add at least another 2,000 miles to the known shore line west of Graham Land. My first attention will be devoted to completion of the geographical work which I started last year. Not until that is done shall we turn out attention to the purely scientific phase of the expedition."

Gen. Hodges, Canal Genius, Dies at 69

CHICAGO, Sept. 25.—(AP.)—Maj. Gen. Harry Foote Hodges, U. S. A. retired, once spoken of by Maj. Gen. George W. Goethals as "the genius of the Panama Canal," died of a heart attack last night at his Lake Forest home. He was 69 years old.

FURNITURE
Designers-Makers
Specializing in Period design reproductions—Also new designs.
Our "RE" Departments—Re-Upholstering, Re-Finishing, Re-Pairing—"Re"-Create old, worn Furniture to an appearance almost like new.
Estimates Without Obligation
DAULER-CLOSE FURNITURE CO.
636-638 SMITHFIELD ST.

The Man With A Smile Says:
"I've tried classified advertising in all the mediums but it remained for the Sun-Telegraph to show me what a classified ad could really produce."
SUN-TELEGRAPH
Classified Ads Get Results
Call Grant 5400

FIFTH, PENN, STANWIX AND DUQUESNE

JOSEPH HORNE CO

THE BEST PLACE TO SHOP AFTER ALL

TELEPHONE ORDER BOARD COURT 3000

BADGER TRIMMED

—is another way of saying they are among the most beautiful of the new coats.

Badger fur, with its long, fluffy hair, makes a pleasing contrast with the fitted lines of the new coats.

Its beige to brown coloring is in harmony with the wood brown fabrics . . . and is a lightening touch for black.

And it is so youthful in appearance that women's coats, as well as misses' models, are appearing this season with wide shawl collars and deep cuffs of this flattering fur.

Badger-trimmed coats, in women's or misses' sizes, are priced from $125 to $225 . . . with good selection at the lower price.

. . . Horne's, Second Floor . . .

300 Youthfully Styled
Large-Head-Size Hats

A Sale to Introduce Our New Section Devoted to Millinery of This Type

$7.50

New fall hats . . . for the woman whose long hair makes a 22½ to 24½-inch headsize necessary, but who wants the sleek, close-fitting appearance that marks the ultra-fashionable modes.

Here are felts, velours, soleils, velvets and combinations of velvet with felt . . . with youthful draped sides, high cut crowns that show the forehead, very low backs that cover every bit of hair, slightly brimmed models, and deep crowns for the matron. The colors include the costume shades of purple, gray, marron, brown, blue, green and plenty of black.

. . . Horne's, Fourth Floor . . .

Sale of Handkerchiefs

Special values for three days in imported and domestic handkerchiefs . . . think about your holiday gifts now!

Women's imported Irish linen handkerchiefs in white or color, with narrow hemstitched hems,
Six for 75c

Women's white linen with narrow, colored hand-rolled hems,
Six for $1.00

Women's French linen prints, rolled hems, assorted colors and patterns,
Six for $1.00

Women's Irish linen, colored or white, fancy spoke-stitched hems,
25c Each

Imported handkerchiefs of fine white linen with wide lace edges, copies of real lace,
85c Each

. . . Horne's, Main Floor . . .

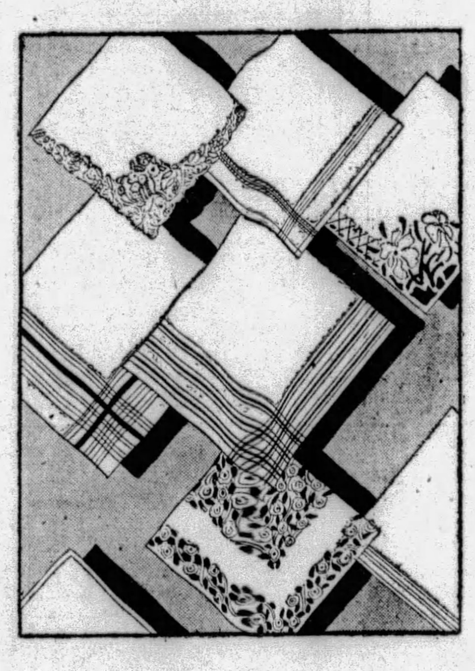

Women's imported squares with dainty lace edges in attractive patterns,
35c Each

Men's imported linen handkerchiefs with colored borders to match up with ties, for pocket use,
75c Each

Men's Irish linen, in white or color, with woven borders,
Three for $1.00

Men's Irish linen with colored woven borders, assorted patterns and colors,
Six for $1.35

. . . Horne's, Main Floor . . .

An Ultra Smart Man-Tailored Ensemble

Of Oxford Shade Covert

$79.50

In Oxford-brown with Cocoa-brown Satin Blouse.
In Oxford-gray with White Blouse.
In Oxford-navy with Blouse in Eggshell Shade.

The very fabric lends itself to the tailored smartness of this new ensemble—a medium weight covert in variously shaded oxford.

The mannish double-breasted blouse may be worn over the skirt or as a tuck-in.

Women's and misses' sizes.

. . . Horne's, Second Floor . . .

The Book Department Makes This Four-Day Offering
Standard Sets Specially Priced

Works of—

Hawthorne	Voltaire
Hugo	Woodrow Wilson
Eliot	Melville
Plato	de Sevigne
Balzac	Surtees
Boswell	Morley
Cervantes	Wilde
Fielding	Pepys
Borrow	Nicolay and Hay
Burns	Lane's "Arabian Nights"

The works of standard authors . . . whose names are partially listed . . . an opportunity to have in your own library . . . to buy for gifts . . . these expensive sets, in handsome leather or buckram bindings . . . at special sale prices.

The number of volumes included ranges from 4 to 22 in a set. These prices will be available only for the last four days of this month . . . and there are not a great many sets of any one author . . . so your choice should be made early.

. . . Horne's, Book Shop, Main Floor . . .

A Bit of Leather Adds the Tailleur Touch to
Suede Footwear

Suede shoes adapt themselves to the informal modes by adding a leather trim, a lizard tongue or a toe and heel of kid.

The two models here show how smart this combination can be and how appropriate for the street or informal ensemble. The model at left may be had in black, blue or brown. The model at right in black or brown. $18.50.

. . . Horne's, Fourth Floor . . .

BORKOWSKI DEATH WITNESS ON STAND

BRUTAL BEATING DESCRIBED IN DETAIL

Slain Man's Companion Tells How Coal Police Abused Victim in Barrackroom

The story of the killing of John Borkowski, from the time the fighting started at the home of Borkowski's mother-in-law, Mrs. Mary Blussick, at Santiago, to Borkowski's arrival at the hospital, was told in court today by John Higgins, friend of the victim.

Higgins was examined by Assistant District Attorney Roy T. Clunk. Higgins' testimony:

Q.—What is your full name, Mr. Higgins?

A.—John Higgins.

Q—Where do you live?

A.—I boarded with Mrs. Blussick at the time of the murder.

Q.—Do you see any of the officers who were present either at the Blussick home or at the barracks during the beating of Borkowski?

A.—Yes. If the attorney (Prichard) will step aside I think I can point out three of them. (Prichard stepped aside.) On the right is Lyster, and next to him is Watts. Slapsky is on the left.

Q.—How do you know these men?

A.—Well I became acquainted with Lyster about a year and a half ago; I worked with Watts for three or four months, and I have known Slapikas for about a year.

Q.—Did you know of any trouble between the officers and the Borkowski family before this trouble.

A.—No, I did not.

Q.—Now tell us what happened at the Blussick home.

Watts and Slapikas came to the house about 10 o'clock (on the night of February 9) and we all had a couple of drinks. Eddie Blussick and a couple of friends came in and Watts and Blussick got into an argument over a brand of cigarets. About 11:45 o'clock Eddie started to leave. He had his car back on the road, but Watts left first, then Eddie and his friends left.

Shortly after I went out the back door and saw Watts trying to pull Eddie out of his car. Peter Blussick (with whom Watts had argument) a mail carrier, came out and said 'what's the trouble.' He chased the boys (Eddie and his friends) up the hill and told them to go away."

Watts went back to the kitchen door; he had his gun in his hand and was trying cowboy tricks, twirling it around his finger.

I went to the porch when I saw Watts there and he struck me on the head. He had the barrel of the pistol in his hand and hit me with the butt end. I went back to the car. I was partly stunned. Borkowski came out of the house and the next thing I saw was that Watts was beating him over the head. Borkowski was kind of bent over with his hands up over his head.

When I went back to the porch Watts jabbed the gun in my chest and told me I was under arrest.

Q.—What did you next see, Mr. Higgins?

A.—Well, Watts came around with Borkowski and told him to get into the car.

Q.—Whose car was it?

A.—It was Watts' car.

Q.—What kind of a car was it?

A.—It was a roadster.

Q.—What happened then?

A.—Watts told Barkowski to get into the car.

Q.—How did you all get in?

A.—Well, I sat next to Watts, who drove; Borkowski sat next to me and Slapikas sat half on the door and half on Borkowski.

Taken to Barracks

Q.—Where did you go?

A.—To the barracks.

A.—Who was there when you arrived at the barracks?

A.—Corp. Meckling and Mr. Donaldson, as I can recall.

Q.—What happened when you reached the barracks door?

A.—I was shoved inside and so was Borkowski. Borkowski fell and remained lying on the floor near the left wall.

At this point Higgins left the chair to show how he was pushed and how Borkowski fell, and Prichard jumped to his feet and asked the court to order Higgins back in his chair.

"It seems to me," the court responded, "That you did quite a little dramatizing yourself yesterday, Mr. Prichard. I think we will all understand better if the witness demonstrates his testimony."

Q.—After you saw Borkowski on the floor what happened?

A.—Watts, Donaldson, Slap and Mechling had a conference.

Q.—Then what happened?

A.—I didn't hear what they said, but afterwards Meckling called Dr. Patterson on the phone.

Q.—What kind of condition did Borkowski seem to you to be in?

A.—Well, he was lying there, his face and head all bloody.

Q.—When Dr. Patterson arrived, what happened?

A.—Dr. Patterson started to examine Borkowski, but Mechling told him Watts was his patient, and he and Watts went into another room.

Q.—After Watts was tended to, what happened?

A.—Watts and Slap put Borkowski in a chair and Dr. Patterson dressed his wounds.

Q.—Did you see anybody abuse Borkowski before Dr. Patterson arrived?

A.—Yes. Soon after we got to the barracks, Watts kicked Borkowski and beat him with a pair of knucklers. I think the knucklers he used were silver colored, something like these (indicating a three-knuckled instrument Clunk asked him to identify.)

Q.—Show the jury how Watts used the knucklers.

A.—Well (putting knucklers on), he hit Borkowski on the face and then drew his hand up toward his head. (Placing knucklers on Clunk's chin, Higgins drew them up toward the forehead.)

Q.—How many times was Borkowski struck with the knucklers?

A.—About three or four times.

Q.—Where was Borkowski all this time?

A.—Helpless on the floor.

Cursed Borkowski

Q.—Did Watts say anything while he attacked Borkowski?

A.—He said, "You Hunky ——, if you don't come clean about this cutting I will kill you." (Testimony of Patterson said Watts had been cut on the shoulder.)

Q.—When did you see Lyster at the barracks?

A.—He came in shortly after Dr. Patterson.

Q.—What, if anything, happened when he arrived?

A.—Watts called him aside and talked to him.

Q.—What happened then?

A.—Well, Lyster asked me 'what's this about there being a stabbing?' and I told him I didn't know of any stabbing.

Q.—What did Lyster say?

A.—He said 'Well, I'll be ready for a workout soon' and went up stairs. He came down later dressed in an undershirt and a pair of old trousers.

Q.—What happened when he came down?

A.—He grabbed Borkowski by the throat and dragged him to the chair. Borkowski fell out of the chair and Lyster and Watts put him back again. Mr. Donaldson got him some water and Patterson began dressing him. Then someone said, 'Look at Higgins, he's cut too,' and I was taken to another room and my head treated.

Q.—When you returned to the room who was there?

A.—Lyster, Borkowski, Watts Meckling, and I think that's about all. I think that it was at this time that Donaldson took Lyster's wife home.

Tells of Beating

Q.—Did you see Lyster beat Borkowski with a strap?

A.—Yes, Lyster pulled Borkowski's shirt down to the waist and struck him nine or 10 times.

The assistant district attorney produced a strap and asked Higgins if that was the strap Lyster used.

A.—I am not sure if that is the strap, but it was one like that.

Q.—What, if anything, did Lyster say while beating Borkowski?

A.—He said, "If you don't admit stabbing our man, you hunky ——, we will kill you."

Q.—What did Watts want of you?

A.—He wanted me to confess to something and I told him to write out a confession and I would sign it.

Q.—Did you sign it?

A.—Sure I did. That was no place to start an argument.

Q.—Who wrote the confession? And what did you confess?

A.—Mechling typed the confession and I helped him out. I was supposed in the confession to have sold liquor to Watts and Slapikas.

Q.—Did you ever sell liquor to them?

A.—No. I never sold liquor to anybody.

The Assistant District Attorney produced a poker and a blackjack, and asked Higgins if he had ever seen them before. Higgins replied that the poker looked like the one with which Lyster beat Borkowski.

Q.—How many times did Lyster strike him with the poker?

A.—Oh, a number of times.

Poker Bent

Q.—What wa sthe appearance of the poker after Lyster finished?

A.—The poker was bent.

Q.—What did Lyster do with the poker after he quit beating him?

A.—He straightened it out.

Q.—What about the blackjack?

A.—Lyster and Watts alternated in beating Borkowski. Watts used the blackjack. He beat Borkowski on the hands and forearms, arms and the back of the neck. I could not tell you how many times he struck him.

Q.—Did you see Watts beat Borkowski before this time?

A.—I saw Watts beat him at the house.

Q.—Did you see Watts beat him in the barracks before this time?

A.—He kicked him several times while Borkowski was lying on the floor.

After Dr. Patterson left Lyster kicked Borkowski several times, according to Higgins' testimony.

In the effort to co-ordinate testimony offered by Dr. Patterson yesterday the Assistant District Attorney asked Higgins if he saw Lyster abuse Borkowski in any other way while the Doctor was there.

A.—Yes, Lyster took Borkowski by each ear and twisted them. He then took Borkowski by the nose, which was very bloody, and twisted it. Borkowski cried out in some foreign language.

Q.—What happened after the doctor left?

A.—Lyster and Watts continued to beat him with the poker and blackjack until he was taken to the hospital.

Q.—Did Dr. Patterson warn Lyster against beating Borkowski?

A.—Yes, the doctor said that if Borkowski was beaten any more he would die.

Q.—Did you notice any bandages on Borkowski?

A.—Yes, there were some bandages on his head.

Q.—What was the condition of the bandages when Borkowski was taken to the hospital?

A.—They were bloody and had been torn loose.

Q.—Who pulled the bandages loose?

A.—Lyster.

Higgins then related the story of taking Borkowski to the Sewickley Valley Hospital.

(Continued on Page Nine.)

Konrad Bercovici's Finest Gypsy Story "LEYLA"—the story of a girl who sold her hand in marriage to a man for 2,000 pieces of gold—and at a word beggared herself to buy her freedom back—and then at a look gave heart and hand to him for nothing! The most delightful story Konrad Bercovici ever put on paper! Read it in

OCTOBER

GOOD HOUSEKEEPING

EVERYWOMAN'S MAGAZINE

Read also the tale of youth and success, by SARAH ADDINGTON—MARIEL BRADY'S latest story of Genevieve Gertrude, the funniest child of fiction—the Aztec romance by EMMA-LINDSAY SQUIER—JAY GELZER'S story of marriage—and the serials by EDISON MARSHALL, GEORGE WESTON, and FREDERIC F. VAN DE WATER.

OUT TODAY

MENTION THE SUN-TELEGRAPH WHEN ANSWERING ADS

PICKERING'S

TENTH & PENN

Reorganization SALE

Unbeatable Bargains in This Sale of Real Merchandise at Real Prices

ANOTHER! BLANKET SPECIAL!!

A PAIR FOR $3.65

Prepare for Cold Nights

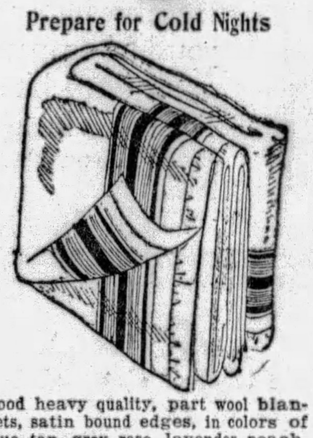

Good heavy quality, part wool blankets, satin bound edges, in colors of blue, tan, grey, rose, lavender, peach, green. $3.65.

Walnut Bureaus

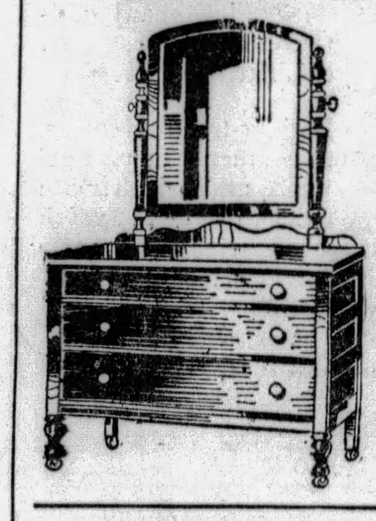

Pieces similar to illustration, fine walnut veneers, four designs to select from. Some odd ones in oak, as low as $12.75.

OAK BUREAUS

$15.75

Complete Bed Outfit..... $19.75

Full size metal bedstead, metal cane panel head and foot and a metal spring, roll edge cotton mattress—all for $19.75.

Chest of Drawers In Walnut Finish $7.75

Big Saving on DAY BED..... $18.75

Just Like Illustration

Fine cotton-filled Mattress, covered in cretonne, full flounced valance, metal cane panel ends.

Kitchen Breakfast Set With Porcelain Top Table

White porcelain top, white enameled table and 2 chairs, all white enamel finish. Big value. Complete for $9.75. $9.75

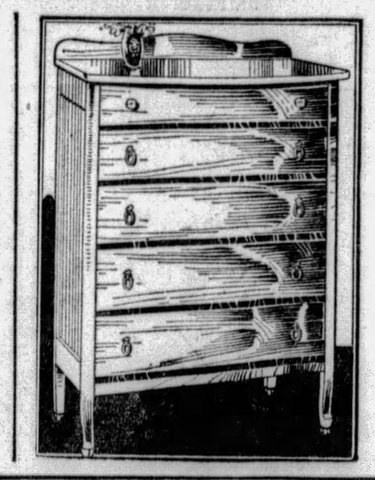

Pieces as illustrated, in oak or walnut finish. Well made and finished.

$7.75

FELT MATTRESS

50 Lbs. Full Size Art Tick

$10.75

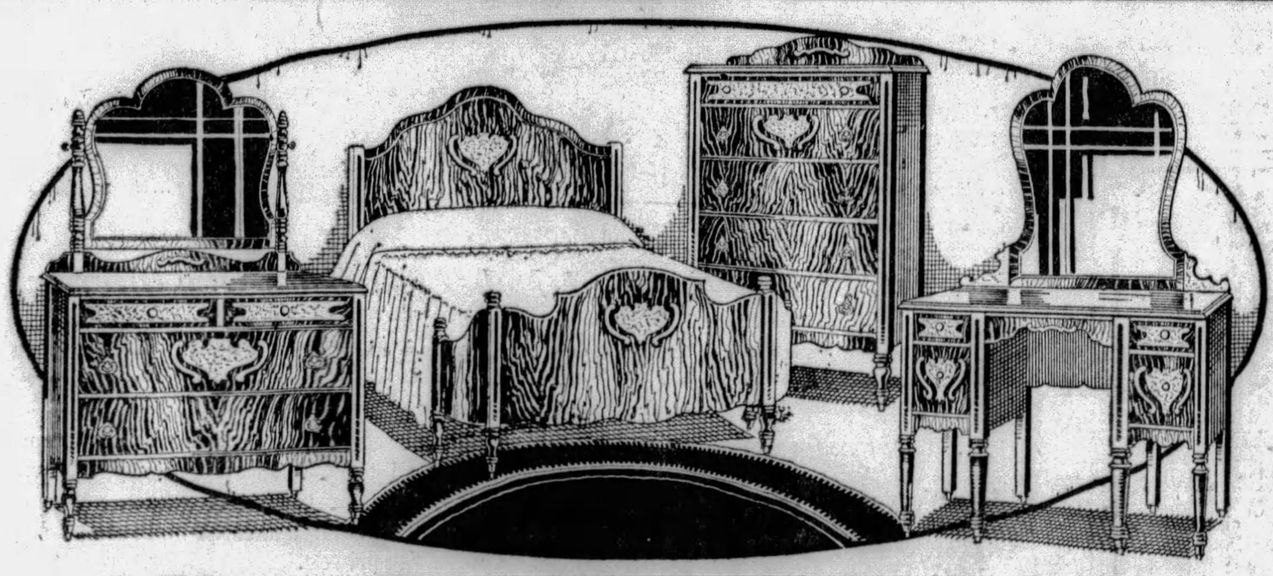

4-Piece Beautiful Walnut Suite

A fine example of graceful designs in a moderate sized suite of walnut veneers and overlays of ripple maple. A full-size French vanity, a commodious dresser, a full-size bedstead of bow-end, and a graceful and useful chest. All beautifully finished in two-tone effects.

4 PIECES

$98.50

4 PIECES

NOTE:—All Four Pieces Are Included (No Reservations) in the Price of $98.50

OPPENHEIM, COLLINS & CO

123-29 PENN AVENUE

TOMORROW

Unequaled at This Price

Women's and Misses'

NEW FALL

FROCKS

For Daytime and All-Occasions Wear

18.00

Values to 29.75

Distinctively styled frocks—softly draped Canton crepes and satins, clever printed velvet ensembles, travel crepe and sports tweeds in two and three-piece styles. Charming revelations of the style themes of 1929.

Brown	*Green*	*Tan*
Maroon	*Raisin*	*Navy*
Dahlia	*Cocoa*	*Black*

LAUDS MOTHERS IN WAR VICTORY

LOUISVILLE, Ky., Sept. 25.—(AP.)—Mothers of America are "the sources of effective defense of our nation, as well as of its material and spiritual development in time of peace," Gen. Charles P. Summerall, chief of staff, U. S. A., said in an address last night before the seventh national convention of American War Mothers.

"Victory in the Meuse-Argonne," Gen. Summerill told the mothers of men who helped win that famous battle," was assured in the homes and by the firesides of America 20 years before the event."

Discipline "that shatters the bonds of fear" and enables men to carry on in war, is a complex and organic entity, the speaker continued, and its development is a process of growth. The discipline learned in the homes made possible the American Army, he declared, in paying tribute to the mothers of soldiers.

'Mountain Dew' To Be Target Of Police

UNIONTOWN, Pa., Sept. 25.—A drive against mountain moonshiners who have defied "revenooers" since the days of Old Bill Pritts, will follow assignment of 30 additional state police to Fayette County, according to District Attorney J. B. Adams. The district attorney announces his intention to "mop up," paying particular attention to producers.

The district attorney has arranged a conference with Maj. Lynn G. Adams, superintendent of state police, who spent several weeks in an unsuccessful effort to run down the slayers of former Constable John Donohoe.

Both the district attorney and state police head believe a general cleanup of the county may reveal hitherto undisclosed leads in the Donohoe slaying.

Service Clubs Out For Boy Scout Fund

WAYNESBURG, Pa., Sept. 25.—A campaign to raise $1,000 to conduct Boy Scout training here was inaugurated today. The campaign is being conducted by Waynesburg service clubs.

EYE-WITNESS TESTIFIES

(Continued from Page Eight.)

Q.—Did you go to the hospital with him?

A.—Yes, Borkowski and I were placed in the back seat of an automobile and were driven to the hospital.

Q.—What time did you arrive at the hospital?

A.—About 5:50 a. m.

Q.—How long had you been in the barracks?

A.—We arrived at the barracks at about 1:30 a. m.

This was brought out to show that Borkowski had been at the police barracks from 1:30 a. m. until about 5:30 a. m.

Q.—What did they do with you, then?

A.—They took me to the Leetsdale jail, and that was the last I saw of Borkowski until shortly before he was buried.

On cross-examination Higgins, calm, withstood a grilling cross-examination without weakening his story. More than an hour Defense Counsel Charles B. Prichard and Edward G. Coll shot one question after another and he answered them all, smiling the while.

TWO ARRESTED IN CONSPIRACY

STEUBENVILLE, O., Sept. 25.—Charged with conspiracy in obtaining citizenship papers for Mele Krnish, 48, wealthy Serbian, Krnish and two others were arrested by Department of Justice agents and held for hearing before United States Commissioner James Borkowski.

Roy Lloyd, 46, stock salesman; Fred Coe, 37, former deputy sheriff, and a former Steubenville man now in Youngstown, are named in the affidavits, alleging false testimony.

The government claims that Krnish is a persistent violator of national prohibition laws and that he obtained citizenship by swearing he had not been arrested for this offense.

Congregationalists To Meet in Sharon

SHARON, Pa., Sept. 25.—The ninetieth annual meeting of the Northwestern Pennsylvania Association of Congregational Churches will be held in the First Congregational Church of Sharon, September 30 and October 1. The Rev. E. Hamilton Sturtevant, of Erie, is president of the association.

Fall Into Pool Fatal to Baby

PARFITTOWN, Pa., Sept. 25.—Falling into a pond on the farm of his grandparents at Sand Hill, near here, Harry James Miller, 2, son of Mr. and Mrs. William Miller, was drowned. The body was discovered by his grandfather, Homer McCracken, floating on the surface of the pool.

Unionville Man, Hit by Auto, Dies

ROCHESTER, Pa., Sept. 25.—His skull fractured early Monday morning when he was struck by an automobile, John Batto, 35, Unionville, died in the hospital here. Raymond Rice, Harmony, Pa., driver of the automobile, took Batto to the hospital and reported to the police.

Pittsburgh's Leading Largest Music Store

SCHROEDER'S

820 LIBERTY AVENUE, PITTSBURGH

All New 1930 Models

OF THE

Celebrated Kurtzmann, Brambach, Kroeger, Schriver, Milton, now on sale and exhibition. Sold only by Schroeder's

New Celebrated Kurtzmann Upright

$475 $12 Per Month Immediate Delivery

New Milton Baby Grand

$585 $12 Per Month Immediate Delivery

All Pittsburgh Is Talking About Schroeder's Radio Department

The Amazing New

Victor Radio, RCA Radiola, and Majestic

Victor Radio List Price, $155 Less Radiotrons

Hear these BEST MAKES side by side, then it's easy to decide. You will not be asked to buy. Schroeder's stock is one of the largest and most complete in the State. Schroeder's terms the lowest in Pittsburgh.

Free Complete Installation.

Free Expert Service One Year.

AN AUTOMOBILE IS A NECESSITY

The automobile enters so much into the scheme of modern existence, that to be without one is to be greatly handicapped. Enjoy some of the better things of life, including an automobile. You can get a good-looking, serviceable used car at a surprisingly low price. The best used car bargains in the city are advertised in the

SUN-TELEGRAPH *Classified Ads*

YOU SIMPLY CAN'T AFFORD TO MISS THE VALUES AT

ROSENBAUM'S

SIXTH, LIBERTY AND PENN "THE STORE AHEAD" ATLANTIC 4500

Thursday! 4,000 Prs. Fine Silk Hose

Full-Fashioned $1.50, $1.65 and $1.95 Grades

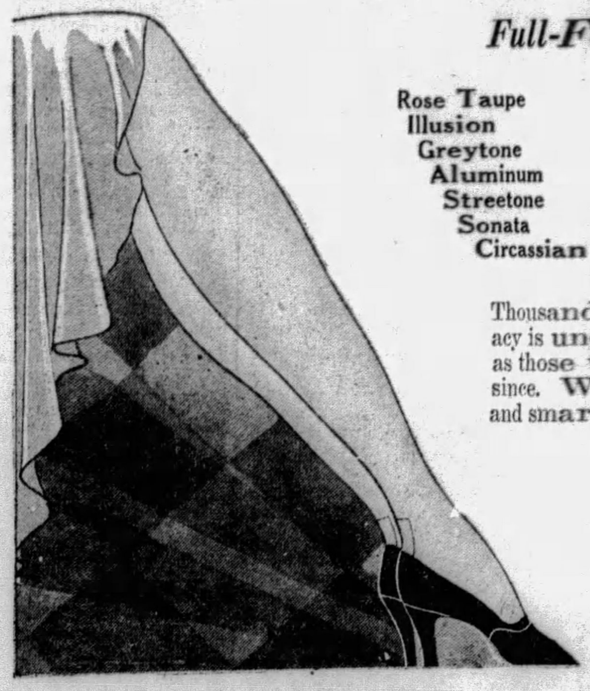

Rose Taupe, Illusion, Greytone, Aluminum, Streetone, Sonata, Circassian, Patio, Saturn, Fairskin, Venice, Bareskin, Roseskin, Flesh, Sandtone, Champagne, Allure, Nude, Sunburn, Lido Sand and Others

$1.10 PAIR

Thousands of pairs . . . the discontinued numbers of a famous maker whose supremacy is unquestioned! These stockings are of exceptionally fine clear weave, the same as those we offered a short time ago . . . for which we have had innumerable requests since. We are quite sure you'll appreciate the savings. Choose them in the newest and smartest Fall shades. Every pair perfect.

Popular Service weights with silk-to-garter welt and lisle soles—new square heels.

Chiffon of all-over silk with lisle lined garter welt—shown in pointed and square heels.

Phone and Mail Orders will be filled wherever possible

—ROSENBAUM'S, HOSIERY, STREET FLOOR

Faithful Copies of New Paris Hats

By Mado, Agnes, Reboux and Other Famous Designers

$10

The Autumn mode at its smartest and newest. Hats of individuality . . . "high-brow" models . . . snug turbans . . . bonnets that make you look about 16 . . . little brims. Velvets, Soleils or Felts in new browns, blues, greens, red, grey, sand, purple, wine and black.

—ROSENBAUM'S, FIFTH FLOOR

50 Styles New Shoes

At One Low Price—To Complete Every Fall Ensemble

$6.50

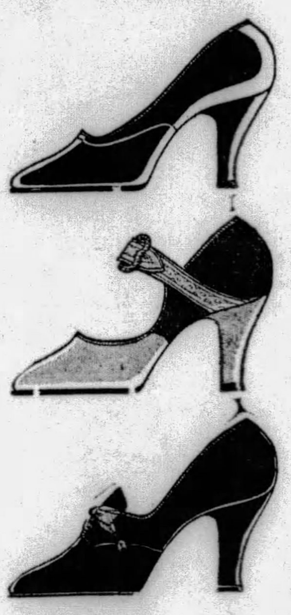

Harmonizing or matching shoes are more important than ever in Fashion's scheme of things! You can have a different pair for every costume! Operas, straps and ties . . . high or Cuban heels.

Black and Brown Suede
Black and Brown Kid
Combination Leathers
Patent Leather

—ROSENBAUM'S, THIRD FLOOR

New Fall Modes Arrive in Women's 'Wonder' Dresses

Exclusive With Rosenbaum's Always One Price

$25

Superior Styling—Fine Quality Fabrics—Exquisite Workmanship—Always Present in "Wonder" Dresses

Softly fitted lines that reveal the natural figure . . . circular flares . . . graceful drapes . . . uneven hemlines . . . lend slenderizing charm. The new silhouette demands that knees be completely covered and waistlines slightly higher, giving an appearance of height to the figure. Glowing autumnal colors . . . browns, blues, green, wine red, dahlia and black.

CANTON CREPES
NEW SATINS
COVERT CLOTH
CHIFFONS

The model sketched of autumn brown satin reveals the slenderizing surplice mode and youthful circular skirt. $25.00.

Many other styles, equally charming, for every daytime occasion.

Sizes 36 to 44, 33½ to 45½ and 42½ to 52½.

—ROSENBAUM'S, SIXTH FLOOR

Exceptional Sale of "Wear-Ever" Aluminum Ware Cooking Utensils at Real Savings

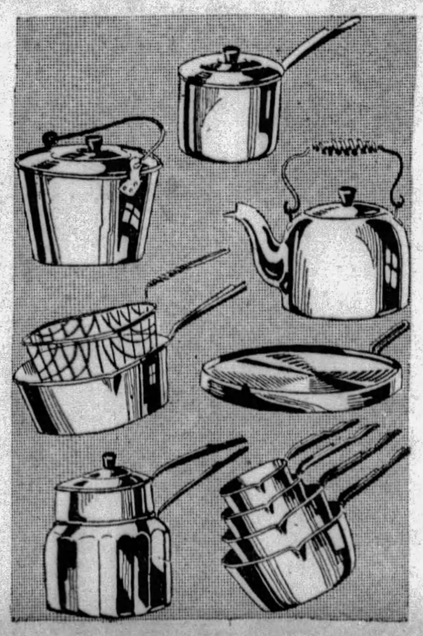

A SPECIAL CONCESSION FROM THIS FAMOUS MAKER

$3.35 Set of Four Aluminum Saucepans

A complete set of pans for preparing vegetables, soups, stews and sauces. 1, 1½, 2, 2½-quart sizes. Polished aluminum. Set of four matching covers, 90c $1.95

$1.75 Thick Sheet Aluminum Griddle

A utensil that will serve you for many years . . . no smoke or grease. Special instructions for using griddle, and tested recipes, come with each one. $1.00

$6.50 Double Roaster with Cover and Lifting Rack $5.89

$2.50 Wear-Ever Double Boiler, 2-qt. size $1.89
$1.75 Wear-Ever Windsor Kettle, 4-qt. size . . . $1.19
$1.40 Wear-Ever Saucepan with cover, 3-qt. size 98c
$4.90 Double Roaster with Cover and Lifting Rack $3.89
$3.75 Wear-Ever Tea Kettle, 5-qt. size $2.94
$1.50 Wear-Ever French Fryer with grill 97c
$1.65 Wear-Ever Saucepan with Cover, 4-qt. size $1.19
$6.00 Double Roaster with Cover and Lifting Rack $4.89

—ROSENBAUM'S, HOUSEWARES, EIGHTH FLOOR

CLAUDE NEON

stands alone and unchanged

There have been many imitators of Claude Neon Displays. From that never-to-be-forgotten day in 1918, when the first flaming red tubes of electrified Neon gas, perfected and patented by Georges Claude, held Parisian crowds spell-bound, imitators have never rested. They sprang up overnight—disappeared—were replaced by others, who disappeared—and so on in endless procession.

Today, after 30 injunctions have been issued against infringers—after the keenest legal minds have decided that no one can successfully imitate Claude Neon patents without infringing—imitating companies still exist. But their way is hard. And one by one, they continue to pass out of the picture.

Only One Genuine Neon

Only one company in the field today is operating under a legally established patent—Claude Neon Lights, Inc.,—with 35 plants, valued at $125,000,000, which blanket the world with Claude Neon service.

While imitators have constantly been changing their product, their management, their representation, their policies, their manufacturers—*everything*—Claude Neon companies have gone on unchanged, except for development practically unparalleled in commercial history. They control the only Neon product of unquestioned integrity, backed by world-wide service and financial responsibility. And they are honor-bound to protect their rights. In the law's eyes, users of infringing signs are liable equally with the maker. WHY BUY A LIABILITY?

Get the Whole Story—FREE

By merely mailing the coupon below, you can get the whole story of Claude Neon displays, without cost or obligation. Sketches and estimates for your business will be furnished promptly and cheerfully. THE WORLD'S GREATEST BUSINESS-BUILDING SIGN should be working for you. But for your own protection, insist on the GENUINE.

"Unit of a World-Wide Service"

Alpha CLAUDE NEON CORPORATION

Alpha Claude Neon Corporation,
2900 Liberty Avenue, Pittsburgh. S.T.7
Please send me full information about Alpha Claude Neon Signs and Service, and how they can mean dollars and cents to me in my business.

Name _____

Address _____

Kind of Business _____

PITTSBURGH
Liberty Avenue at 29th Street
ATlantic 9246

In Erie:
Kelly Claude Neon Corporation,
1712-1714 State Street

Real Estate

Exterior fire escapes are no longer considered necessary for safety in modern buildings, according to A. P. Huchestein, inspector for the State Department of Labor and Industry, who addressed the Pittsburgh Real Estate Board yesterday, following the noon luncheon at the William Penn Hotel. Proper arrangement of the interior of the building with regard to stairways and exits is considered sufficient protection.

A business property in Second avenue, near Tecumseh street, Hazelwood, has been sold by Jacob Perer to Herman Lowitz.

A tract of 81x170 feet in Brookside avenue, near West Liberty avenue, South Hills, has been sold by George H. Hoffman to Charles C. Guenther Marble Company.

R. R. Armstrong plans the construction of a new home on 50x150 feet in Dickson street, Ben Avon, purchased from Jessie M. E. McIntosh.

Edward Zimmerman was the broker in the sale for Hugo Seidel to William H. Shumaker of two parcels 186x125 feet and 140x125 feet in Haverhill street, near McKee street, Thirteenth Ward. Mr. Shumaker deeded in return 50x125 feet improved in Cresson street, Wilkinsburg.

In Brookline the Freehold Real Estate Company sold for the West Liberty Improvement Company to Edith M. Fisher a lot in Hobson avenue. Miss Fisher resold the property to Alfred E. Grossman.

A house and garage in Monongahela street, Hazelwood, has been sold to V. T. Graham to Charles E. Weaver. The lot is 37x125 feet.

William E. Easton, builder, has purchased from Mary A. Urben 25x132 feet in Piedmont avenue, Dormont.

A house in Lamar avenue, Wilkinsburg, lot 29x84 feet, has been sold by Edward W. O'Donnell to Herbert A. Gard for $7,500.

Building permit applications included:

Twenty-sixth Ward—C. W. Herrman, four brick and tile dwellings and garages, 3016-24 McAllister road, $17,400.

Nineteenth Ward—W. A. Selvin, brick and tile dwelling, 2345 Butler street, $8,600.

Fifteenth Ward—Abromats Construction Company, brick dwelling, 787-89 Melbourne street, $7,500; F. Mucaco, brick dwelling, 707 Loretta street, $5,400.

Twentieth Ward—C. A. Sadler, brick dwelling, 718 Walbridge street, $5,000.

Dawson Minister Heads District

DAWSON, Pa., Sept. 25.—The Rev. Crawford M. Coulter, pastor of the Presbyterian Church, has been elected president of Dawson District No. 15, Fayette County Sunday School Association. Other officers are Detmer S. Cotton, Dawson, vice president; Edward Budd, Vanderbilt, secretary; Howard R. McBurney, Liberty, treasurer.

3 Killed, 8 Injured In Cuban Tong War

HAVANA, Sept. 25.—(AP.)—Tong war outbreaks here resulted in the mortal wounding of three and injuries to eight. Squads of policemen patrolled the six-block Oriental district last night. Police attributed recent outbreaks to politics and disorders in China which were reflected in opposition camps of Chinese residents in Havana.

CONSTANT
TORTURE
DAY AFTER DAY

"But now I can enjoy life again. A pedograph chart showed that fallen arches were the cause of my suffering, and a shoe specialist urged me to try these famous shoes."

Pedograph imprint of fallen arch

The sales of Ground Gripper shoes prove that more and more people are realizing the importance of normal, healthy feet.

You can't be comfortable . . . you can't be happy . . . you can't do your best work, if you are handicapped with fretful, aching feet.

No more foot trouble. That's the promise that Ground Grippers bring you. Three vital principles assure relief. Wear Ground Gripper shoes regularly and you'll eliminate, once and for all, the foot aches and pains.

GROUND GRIPPER SHOES
For Men, Women and Children
517 GRANT STREET
Union Trust Bldg.
Charge Accounts Invited

B. K. ELLIOTT CO.
OPTICIANS
126 Sixth Street

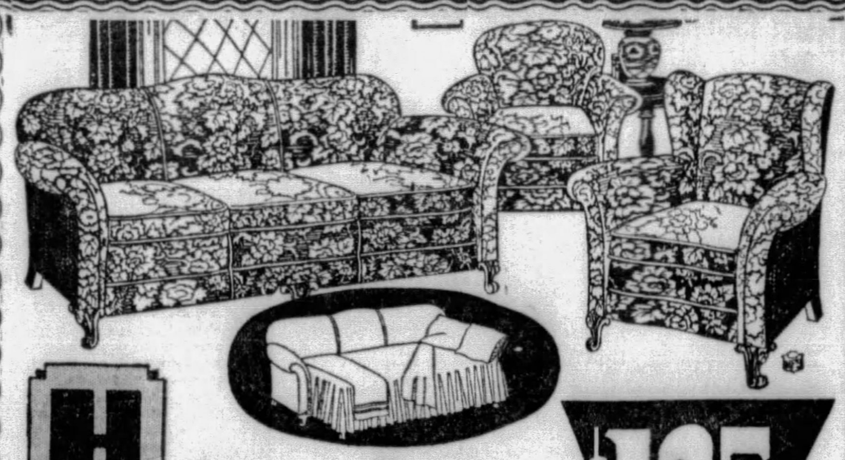

HAHN

Living Room With Extra Concealed Bedroom

$125
$2.00 WEEKLY

A few facts about this suite. It is built in deep, allover upholstered style. Covered in a very smartly designed and colorful material, with loose, reversible cushions. All pieces are in the fashionable "shaped" design. The davenport opens easily, being converted into a full-size bed, complete with comfortable spring and mattress. Ample space for bedding.

PITTSBURGH'S HEADQUARTERS
STOVES

Radiant Heaters
A new and artistic type, beautifully finished and efficiently operated. **13.50**

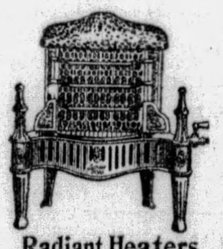

Radiant Heaters
Hahn Special Value
Large enough to heat average size rooms. Standard make. **9.95**

CIRCULATOR
Built for Hahn by one of the most famous makers
39.50

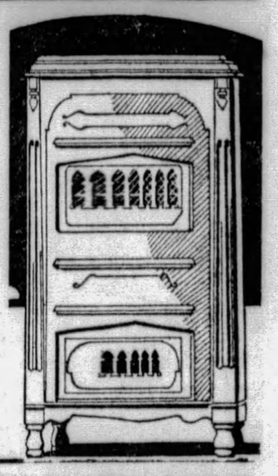

Here is a circulating heater that will add to the appearance of your room, and throw a warm, mellow heat through the home. It is highly finished and in attractive effects. A type that circulates pure air that is economically warmed. One of the best values we have ever offered.

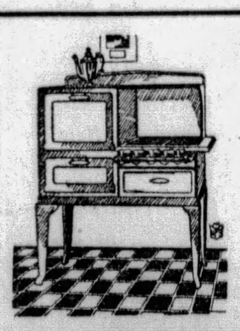

GAS RANGE
Enamel-Trimmed Cabinet Style
32.50

Here is a range that carries our very hearty recommendation for quality and service. It is known for its cooking and baking efficiency, and is approved for low consumption of gas.

Purchase of Fine DAY-BEDS

In New Windsor Design
16.50
A nationally-known make which we are asked not to mention. Attractive style with smart ends. Comfortable when open or closed. Has spring and mattress, and cretonne covered.

All-Cotton Mattress **6.95**
Full-weight and size. Art ticking covered. Biscuit tufted style.

Bedroom Suite
CHOICE OF ANY 3 PIECES
This permits you to assemble your bedroom to suit your own purposes. The bed, dresser, vanity and chest of drawers all match perfectly—in design and in finish. Despite the low price, it is finely designed and constructed. **$68**

BOTH STORES OPEN THIS EVENING

HAHN
FRANKSTOWN & BROAD — EAST LIBERTY — 2 STORES — 807-809-811 FEDERAL ST. — NORTH SIDE

GET INTO THE HABIT

of reading The Sun-Telegraph's Classified Advertisements. Many a home has in it a bargain selected from these columns.

THE $18 DRESS EVENT HOLDS THE CENTER OF INTEREST

McCREERY'S SILVER ANNIVERSARY

A Sterling Event

To Open New Charge Accounts a Special Representative of the Credit Department Will Be on the Mezzanine to Serve You.

During the Anniversary, the McCreery Restaurant will serve a special breakfast; also a special luncheon and afternoon tea. Ninth Floor.

A Sterling Feature

Presenting for the First Time....

An Incomparable Selling of 300

WOMEN'S AND MISSES'

DRESSES AND ENSEMBLES

McCreery's Regular $25.00 Fashions

$18.

Fine Crepe Model $18

Marvelous fashions and marvelous values! Every dress a leader—superbly fashioned of Fashion's loveliest Autumn materials. Many copies of Paris creations. New frocks and "dressmaker" ensembles for misses and women—whether regular, large, or betwixt sizes. Many beautiful styles to suit every taste and to flatter every figure. Modes for daytime, semi-sports, dinner and informal party wear. Sleeveless models, too.

Smart frocks of crepes, satins, transparent velvets, chiffons, velvet trimmed crepes, printed satins. Strikingly chic ensembles of satin, crepe, travel print, frisca cloth, moire—all with finger-tip jackets.

Such newness as princesse silhouettes, mounting waistlines, cape collars, lace trims, shirrings, flares and Fashion's every new note. Autumn's glorious colorings—the new dahlia—many blacks. You will long remember this fashion-value Anniversary feature!

Misses' Sizes 14 to 20
Women's Sizes 36 to 44
Betwixt Sizes 16½ to 48½

(McCreery's—Third Floor)

Misses' Moire Ensemble $18

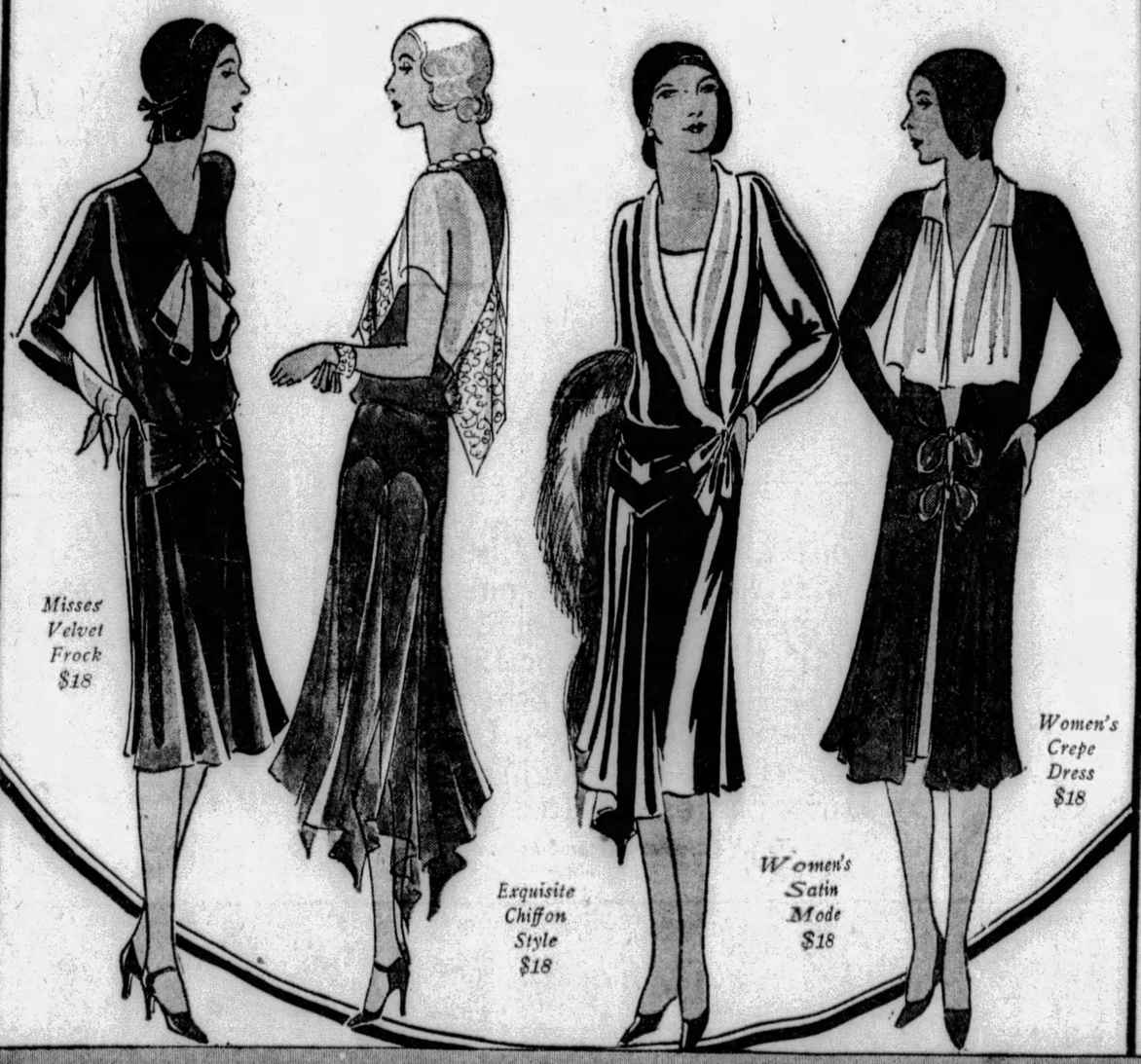

Misses Velvet Frock $18

Exquisite Chiffon Style $18

Women's Satin Mode $18

Women's Crepe Dress $18

STERLING VALUES

Regular $3.95 Values
Cape Gloves
$2.95 Pair

Women's washable slip-on style, also the tailored cuff gauntlet. In smart shades . . . Newport, willow and black.
(Street Floor)

Women's Regular 50c
'Kerchiefs
39c Each

White linen, with mosaic lace edge and corner embroidery. Excellent Anniversary values.
(Street Floor)

Regularly $1.95-$2.95
Lace Yokes
$1.25

Smart styles, some with batiste and lace. V and round necklines, lovely for lingerie and very fashionable with satin and velvet frocks.
(Second Floor)

Very Special!
Quaint Quilts
$2.95

Quilts of old-fashioned charm, quilted style. Quaintly figured covers.
(Second Floor)

Regularly $1.50
Wash Cloths
88c Doz.

"Cannon" make . . . heavy double loop weave Turkish cloths, with colored border. Exceptional values. Large size.
(Second Floor)

Linen Huck Towels
25c Each

All-linen, of McCreery quality. Hemmed, ready for use. They are such excellent values you will want to buy them by the half dozen . . . 6 for $1.45.
(Second Floor)

Silver-Plated
Water Pitchers
$2.85

Smart footed style, with fancy border. An exceptionally heavy plate for this low price. Two-quart size.
(Street Floor)

Regularly $4.95 . . .
Wrought Iron Lamps
$3.75

With Parchment Paper Shade, complete, $3.75. English hunting scene designs. Base in early American oil font style. Verde green finish.
(Mezzanine)

$4.95 & $5.95 Values
Girls' Sweaters
$2.55

Smart all-wool sweaters, that girls like for school wear. All the new necklines and colors. Sizes 7 to 14.
(Fifth Floor)

Reg. $2.95 Styles in
Girls' Fall Frocks
$2.59

Fine broadcloth in smart prints, and other fabrics, just right for school wear. Long or short sleeves. Fast colors. 6 to 14 years.
(Fifth Floor)

75c Imported
Bridge Sets
45c

Four score pads and four bridge pencils attractively boxed. The score pads with rich gilt covers.
(Street Floor)

Regular $2.75
Personal Printed Stationery
$2.00

The excellent Eaton, Crane and Pike stationery. 50 sheets and envelopes. Name and address on sheets and envelopes.
(Street Floor)

More New Features Thursday . . . first showings of many new lines of merchandise . . . the same dominant values that have made this selling the greatest in McCreery's twenty-five years of service to Pittsburgh. Each of our ten selling floors presents values that will make it worth your while to stop on each floor.

4 ANNIVERSARY FEATURES SOME SHOWN FIRST TIME

800 Pairs Women's $10.00 and $12.50

"Flexible Where You Want It"

FLEXRIDGE SHOES

"Rigid Where You Need It"

SIZES 3½ to 9

$8.85 Pair

WIDTHS AAA TO C

The famous Flexridge shoes—built to fit—built to flatter the foot . . . Anniversary priced!

In kid, calf, patent or satin—in the smart black or brown—high, low or medium heels.

Flexridge leathers, Flexridge craftsmanship, Flexridge FIT — Exceptional Values!

Graceful Strap Pumps, oxfords, step-ins—with the new quarter appliques, reptile trims, small buckles.

Flexridge Shoes Are Sold Exclusively at McCreery's

(McCreery's—Fifth Floor)

For the Anniversary Selling Only!
Two Styles of McCreery's Exclusive

"MERVILLE" HOSIERY

Regularly $1.50 Quality
$1.15 Pair

Service-weight Silk Stockings of fine, clear weave, with lisle hem and foot for greater service. The pointed heel has a slenderizing way with the ankle.

Regularly $1.65 Quality
$1.35 Pair *3 Pairs $4.00*

Semi-service weight, silk from top to toe, with lisle reinforcements. Fashioned with the smart "Merville" square heel. Save on these splendid McCreery stockings.

Both Styles Shown in the Season's Smart Shades

(McCreery's—Street Floor)

FIRST SHOWING TOMORROW!

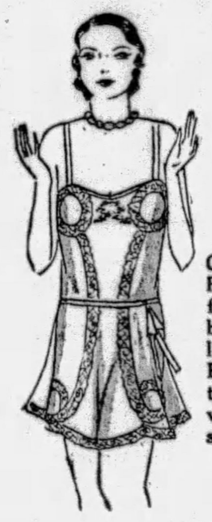

A Shipment of 600 Pieces
EXQUISITE NEW
SILK LINGERIE

Regularly $4.95 and $5.95

$3.85

Chemise, Panties, Gowns, Dancettes, Slips. Pure silk undergarments — standing for the finest quality obtainable. Tailored and embroidered garments—many trimmed with the loveliest of the new coffee colored laces. Every piece new. Exquisite pieces of lingerie that are unusually low priced for this Anniversary event. Flesh, peach, Nile, lido, eggshell.

Regular sizes—with chemise and panties in extra sizes.

(McCreery's—Fourth Floor)

FIRST SHOWING TOMORROW!

Two Outstanding Values in Fine McCreery Quality

FUR SCARFS

Regular $75 McCreery Quality
$59.50

Silver pointed, natural red and brown fox scarfs — important additions for Fall costumes. Excellently mounted. Full brushes. Each one dependable McCreery quality and extraordinary McCreery values.

Regular $98 McCreery Quality
$79.50

A rare collection of recognizably first quality fox scarfs—black, silver pointed, natural red and brown. Foxes with a depth of soft, fine full fur. You could not find better values than these Anniversary offerings.

New 1930 Fashions in Fur Coats at Special Anniversary Prices

(McCreery's—Third Floor)

RABBI PLEADS FOR SLAYER

HARRISBURG, Sept. 25.—(AP.)—Rabbi Philip Bookstaber, of Harrisburg, joined today with defense counsel in presenting a plea for the life of Harvey Feathers, 16-year-old Bedford County farm youth, under sentence to die in the electric chair next Monday morning.

Rabbi Bookstaber said, in one of the most eloquent addresses ever made before the board, that life imprisonment would satisfy the demands of society.

Rabbi Bookstaber, who is interested in boys' work, made a voluntary appearance to save Feathers, convicted of the murder of Huston B. Croyle, of Kimmell township, Bedford County, last January 10.

Feathers' brother, Willis, a deaf mute, was sentenced to life imprisonment for his part in the attempted robbery which resulted in the brutal slaying of Croyle. The boys, armed with a shotgun stolen from their father's house, waited in the Croyle barn until Croyle's return home at night. Two shots were fired, one after the victim had been felled. Frightened, the boys ran without taking the money Croyle carried with him.

Judge Thomas F. Baily, in a letter to the board, recommended life imprisonment, saying he was now convinced that death was too severe a punishment.

Dairyman Blinded By Boy Hunters

HUTCHINSON, Kas., Sept. 25.—(AP.)—Two youthful hunters, Donald Schaff, 15, and Darrell Manche, 11, were held in jail here today, said by officers to have fired bullets last night which permanently blinded J. K. Smith, 60, a dairyman, and wounded his son and daughter-in-law.

The boys are alleged to have fired two shots into a motor truck driven by Smith because they were angered when ordered from a farm where they had been shooting quail.

KDKA Broadcasts Music From PCJ

Dance music from Eindhoven, Holland, was heard again in Pittsburgh today when KDKA rebroadcast the signals of PCJ. This is one of many programs KDKA has picked up from foreign countries to acquaint the listeners of Station KDKA with the type of music that broadcasting stations overseas furnish their listeners daily.

Plane Forced Down

RICHMOND, Ind., Sept. 25.—(AP.)—Poor visibility forced the landing at the Richmond Airport this morning, of the Transcontinental Air Transport plane, en route from Columbus, O., to Indianapolis. The landing was made safely.

THE WEATHER

Local Forecast.

Mostly cloudy this afternoon and tonight, with showers late tonight or Thursday; somewhat cooler Thursday.

Hourly Temperatures.*

(EASTERN STANDARD TIME.)

12 midnight	67	9 a. m.	67
1 a. m.	65	10 a. m.	71
2 a. m.	64	11 a. m.	73
3 a. m.	64	12 noon	76
4 a. m.	63	1 p. m.	80
5 a. m.	62	2 p. m.	81
6 a. m.	64		
7 a. m.	64		
8 a. m.	65		

Sunrise today .. 6:11 Sunset today ... 6:11

Observations for the 24 hours ended at 8 o'clock this morning:

Time.	Temp.	Hum.	Wind.	Weather.
8 a. m.	65	62	North.	Cloudy.

Temperature and Precipitation.

	1928	1927	1926	1925	1924	1923	1922	1921
High..	53	78	59	79	71	87	72	69
Low..	35	50	44	54	54	62	44	47
Mean.	44	64	52	66	62	74	58	58
Precip	.00	.00	.00	.00	.00	.00	.00	.00

Bulletin.

Observations taken by the United States Weather Bureau. The morning temperature readings were taken at 8 o'clock. The lowest temperature is for 12 hours ended at 8 o'clock this morning. Precipitation is for 24 hours ended at 8 o'clock this morning.

Station.	Temp. 8 am.	Pre- L. cip.	Station.	Temp. 8 am.	Pre- L. cip.
Atlanta.	64	64 3.06	Memphis.	68	68 .01
Atl City.	52	50 .00	Miami ..	78	76 .00
Bismarck	50	42 .06	Montgmy	66	66 .30
Boise ..	36	36 .00	Nashville.	66	66 .18
Boston ..	62	56 .00	New Orl.	70	70 .00
Buffalo..	64	62 .00	New York	60	56 .00
Chicago.	68	68 .00	Oklahoma	64	64 .00
Cincinn..	66	66 .00	Omaha. ..	64	64 .00
Cleveld..	68	68 .00	Pkrsburg	62	62 .00
Cimbus..	66	66 .00	Parry Sd.	58	36 .00
Des Mes	62	60 .00	Pdelphia.	58	56 .00
Denver .	50	50 .00	PITTSBG	64	62 .00
Detroit .	66	66 .00	Pkld. Ore	52	50 .00
Duluth .	48	48 .12	St Louis.	66	66 .01
Elkins ..	58	54 .00	St. Paul..	58	58 .02
Harrisbg	56	52 .00	S L City.	50	48 .00
Helena ..	38	38 .06	San Ant ..	64	64 .00
Huron ..	56	52 .04	San Fran	54	52 .00
Indapolis	66	66 .08	Seattle ..	48	48 .00
Jcsville	76	74 .04	Spokane..	44	44 .01
Kan City	64	64 .00	Tampa ..	76	74 .03
Little Rk	64	64 .00	Washgtn.	60	54 .00
Los Ang	62	62 .00	Winnipeg.	32	32 .00
Louisville	66	66 .02	YstonePk	28	26 .00
Lynchbg.	64	62 .01			

Weather Conditions.

During the last 24 hours pressure in the northeastern high continued to decrease, 30.16 inches, at Northfield, Vt., and over Eastern Pennsylvania and the trough of low pressure yesterday following on its western side, now extends from the lower lakes. Montreal, 30.02 inches, southwestward to Southern Nevada. High pressure, central over Northern Manitoba, 30.34 inches, at Winnipeg, is developing southward and eastward into the Northern Rocky Mountains and Northern Plains states.

From rather meager reports a tropical storm appears to be developing east of the southern tip of Florida, lowest pressure reported 29.84 inches, at Miami.

Rain continues in the region between the Ohio River and the gulf, and from the Northern Rocky Mountains and northern plains and northward into Canada.

Temperatures are slightly higher in the Ohio valley and lower in Minnesota.

River Conditions.

The rivers continue nearly stationary. Stage at Pittsburgh is 9.9 feet; Dam No. 2, 8.4; Dam No. 6, 7.7; Dam No. 9, 8.3, and Dam No. 12, 3.8. The dams are up.

Senate Names Brown Chief of Engineers

WASHINGTON, Sept. 25.—(AP.)—A favorable report on the nomination of Brigadier General Lytle Brown as Chief of Army Engineers, with the rank of Major General, was voted today by the Senate Military Committee.

The appointment of Brigadier General William Graham Everson, of the Indiana National Guard, to be chief of the Militia Bureau, with the rank of Major General, also was favorably passed on by the committee.

McCLOY'S
642-644 Liberty Ave.

A WATERMAN PEN TO FIT EVERY STUDENT'S HAND

FOUNTAIN PENS REPAIRED BY AN EXPERT.

a fountain pen is useless to jack up an automobile....

but

a Waterman's will jack up the handwriting of anyone who has never before used a Waterman's just about 100% in a very few weeks, besides lifting off the mind and hand every writing care. Waterman's is even more necessary for success in college than an automobile.

The outstanding and exclusive qualities of Waterman's are responsible for its dominating place in the fountain pen world.

First, there is the hard rubber holder that is light, stainless and perfectly balanced.

Next, the unlimited opportunity to select a pen point that exactly suits your style of writing.

And big ink capacity that enables you to write constantly for several days without refilling.

Waterman's No. 7 is the newest and most appealing idea in fountain pens. There are seven different pen points to choose from—each identified by a different color band on the cap.

Ask any dealer to show you Waterman's No. 7 and select the point that best suits your style of writing.

Guaranteed forever against all defects

Waterman's

AN IDEAL COLLEGE COMPANION

Complete Line
WATERMAN PENS—DESK SETS—PENCILS
PENS TO FIT YOUR HAND
J. R. WELDIN CO.
FOUNTAIN PEN REPAIRING
413-415 Wood Street
Atlantic 0123-0124

WATERMAN PENS, PENCILS AND DESK SETS
Pens "Fitted to the Hand" and General Repairing
122-5TH AVENUE SINGER PEN GIFT SHOP JENKINS ARCADE PITTSBURGH

Smart Furred Winter Coats in an Important Value-Fashion Event

Two Great Anniversary Value-Groups!

Group 1---Regular $79 to $89 Coats

Scores of stunning coats have just arrived from New York! Several manufacturers of women's better coats—makers from whom we buy the year round—have contributed their best models to this event. More, they've allowed us TREMENDOUS CONCESSIONS IN PRICE—SAVINGS THAT YOU IN TURN WILL REALIZE when you buy your coat tomorrow.

$69

You Must FEEL the Materials and Furs to Recognize How Extraordinary These Anniversary Values Really Are!

You must SEE these coats in order to appreciate the elegance of their 1930 silhouette! New moulded lines, gentle ripples, soft flares, fascinating panels! The gracious Princesse line! Furs manipulated into huge collars — borders of graduating width! All the best style details!

Broadcloth, Norma, Silvertone, Bokara, Velour-du-Nord — all luxurious fabrics made tenfold more stunning by the lavish application of the following furs:

Natural Platinum Wolf Badger Mink Muskrat Kit Fox Beaver Skunk Caracul

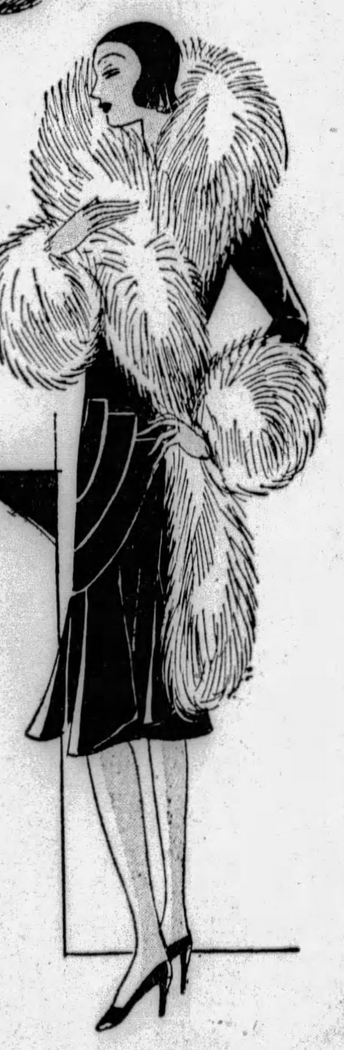

Group 2—Coats That Are Regularly Priced $49.75 and $55—Tomorrow at

$39

Dress Coats! Sports Coats! Outstanding in Style and Value!

When you see these—you'll want your winter coat right away—and you'll want wintry winds to blow so that you can wear it at once! Fashions for every type—fashions that will thrill you by their NEWNESS and CHARM! Trimmed in these furs:

Manchurian Wolf — *Mink-Muskrat*
Wolf — *Raccoon*
Pointed Manchurian Wolf — *Caracul*

The Dress Coats are of Broadcloth, Broadtail Fabrics and Velveteen — just smothered in fashionable furs! The Sports Coats are of soft but rugged fabrics, fur-trimmed and sophisticated! Every coat, you'll find, is a true example of the savings occasioned by this once-a-year event!

Keep This In Mind!

Values such as these will be difficult to duplicate in later months—make your selections NOW—remember, Winter's just around the corner!

Coats for Juniors, Misses, Women, Little Women, Larger Women. In Black with Rich Black or Light Furs---New Deep Browns, Glowing Wine-Red, Dark Green Colors---Light and Dark Shades of Blue.

Frank & Seder—Second Floor.

FRANK & SEDER ANNIVERSARY

INCOME TAX CUT HAS CREDIT MEN'S AID

Managers Take Aggressive Measures in Urging That Earnings Be Recognized

Pittsburgh credit managers are taking aggressive measures in assisting the campaign for reducing the tax on earned incomes.

Harry E. Wilson.

Men and women who work with the credit ratings of local firms and tens of thousands of individuals in Western Pennsylvania regard themselves as competent to judge when the average citizen is suffering under tax burdens. The levy made upon the incomes of professional men, salaried persons and wage earners is not economically sound, according to those who handle credits. They declare that a drastic cut is imperative if the government proposes to treat its workers with justice.

BEGINS NEXT WEEK

The canvass among the credit managers for signatures to petitions asking Congress to revise downward the tax on earned incomes will begin next week. Col. Franklin Blackstone, chairman of the advisory board of the Credit Bureau, Inc., has called a meeting of his committee to be held in Gimbel's restaurant October 2. Petitions will be placed in circulation and at the same time Harry E. Wilson, president of the Pittsburgh Retail Credit Men's Association, will co-operate. The association, which is one of the largest organizations of retail credit men in the country, has been asked to take up the work actively in the mercantile field.

MANY SIGNATURES

While civic and commercial organizations are assisting in the Sun-Telegraph canvass, the district campaign is making progress. Attorney Jacob Shulgold, chairman for the Murray avenue district of the Fourteenth Ward, reports a large number of willing sub-chairmen who in turn have appointed workers for residence blocks in that territory. Petitions have been placed in stores, restaurants and business offices, where a large number of signatures already have been obtained.

TAX IS BURDEN

"Squirrel Hill contributes liberally to Uncle Sam," said Shulgold, "and the majority pay their tax on earned incomes. While no complaint is heard, it is true nevertheless that professional men who are growing old are burdened by a heavy tax. Many salaried people who are paying for their homes are suffering under the assessment on their incomes. The same situation exists in nearly all the other residence districts of the city and suburbs and the campaign for tax reduction is meeting with success that will have a powerful influence on Congress."

Negro Robs Autoist In Schenley Park

J. A. Hackwelder, of 6348 Dean street, reported to police last night that while sitting in his automobile at the Murdock street entrance in Schenley Park a Negro held him up and robbed him of his watch and pocketbook.

High Blood Pressure Shortens Life

Remarkable results are being obtained from the use of Blood Cell Protein Serums in the treatment of such disorders as Diabetes, Gout, Rheumatism, Neuritis, Hardening of the Arteries (with its attendant High Blood Pressure), and Biliary (Gall Bladder) and general Gastro-Intestinal Maladies. 35,000 people who live in Pittsburgh have tested these valuable Serums and have been permanently benefited. The Public celebrates our 20th Anniversary with great reduction in price, which will help many more afflicted. Patients pay for the Serums only. No Doctor Charges; One Serum will convince you. Come and talk with the patients.

Pittsburgh Research Laboratory, Inc.

Fourth Floor Keenan Building, Seventh St. and Liberty Ave.
Hours:—Daily 9 to 5, Wed and Sat. 9 to 7, Sunday 10 to 1.

Leg Troubles Now Yield

The Story of VISCOSE — A Successful Method of Treatment for VARICOSE VEINS, OPEN SORES, ULCERATIONS, FALLING ARCHES

This Book Sent Free

Viscose Method is restoring thousands to social life and renewed occupations. It is a recognized method of reducing leg swellings, phlebitis, milk leg; stops and prevents varicose vein suffering. Actually heals varicose ulcerations while continuing your regular occupation. Excellent for those who cannot afford a prolonged layup. FREE Book sent to all interested sufferers. Explain your ailment. Dr. P. S. Clason Viscose Co., 140 No. Dearborn St., Chicago, Ill.

Jazz Age Brings Better Parents, Woman Says

CHICAGO, Sept. 25.—(AP.)—Despite pessimistic stories of "jazz mamas and papas," modern parents are doing a good job of child-rearing, in the opinion of Mrs. H. W. Whitten, of Carthage, Ill., as expressed at the board of managers of the National Congress of Parents and Teachers.

"In spite of the jazz age, parents are more consciously striving for the welfare of their children," in the belief of Mrs. Whitten, who is president of the Illinois Congress of Parents and Teachers. "The younger generation of fathers and mothers is particularly encouraging. Real co-operation between parents and the schools is increasing."

Man Leaving Gas Tank Falls Dead

Paul Concanelli, 48, of Glenmawr avenue, Sheraden, fell dead late yesterday after he had emerged from a gasoline tank at the Brunot Island plant of the Duquesne Light Company, deputy coroners said. Concanelli had been working in the tank and wore a gas mask. Death was attributed to suffocation, according to a morgue report.

Windgap Ave. Man Protests Award

An appeal from an award by the Board of Viewers for property taken for the widening of Windgap avenue was filed in Common Pleas Court by Theodore Wentz against the City of Pittsburgh. He was awarded $500 for 15,400 square feet at Windgap avenue and Berry street and asked $11,120 in his appeal.

(Advertisement)

DELIGHTED BY QUICK RESULTS FROM KONJOLA

Electrician Says New Medicine Quickly Relieved Stomach Trouble and Brought New Health.

Thousands upon thousands of men and women who have had personal experience with the new and different medicine, Konjola, have told how surprised and delighted they were with the quick results it gave them in the relief

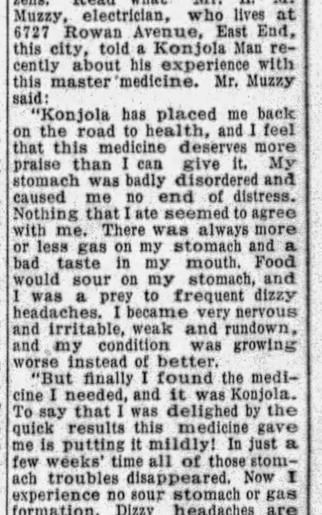

MR. H. M. MUZZY
(Photo by E. T. Kibbe Studio, E. Liberty)

of troubles of the stomach, liver, kidneys and bowels; rheumatism, neuritis and nervousness; or in transforming a weakened, run-down condition into one of new and glorious health.

Investigate Konjola's record of amazing results! Get full information about this modern medicine from one of the two Konjola Men in Pittsburgh. One is at the Dow drug store (formerly McCulloch's), Penn Avenue and Sixth Street, and the other at the Dow drug store (formerly McCulloch's), at Diamond and Smithfield Streets, this city. Learn what Konjola has done and is doing, as told by grateful Pittsburgh citizens. Read what Mr. H. M. Muzzy, electrician, who lives at 6727 Rowan Avenue, East End, this city, told a Konjola Man recently about his experience with this master medicine. Mr. Muzzy said:

"Konjola has placed me back on the road to health, and I feel that this medicine deserves more praise than I can give it. My stomach was badly disordered and caused me no end of distress. Nothing that I ate seemed to agree with me. There was always more or less gas on my stomach and a bad taste in my mouth. Food would sour on my stomach, and I was a prey to frequent dizzy headaches. I became very nervous and irritable, weak and rundown, and my condition was growing worse instead of better.

"But finally I found the medicine I needed, and it was Konjola. To say that I was delighed by the quick results this medicine gave me is putting it mildly! In just a few weeks' time all of those stomach troubles disappeared. Now I experience no sour stomach or gas formation. Dizzy headaches are things of the past. I can eat anything I like, and have a much better appetite. I do not have a bad taste in my mouth. Needless to say, since these troubles have been cleared away and I am eating heartily and digesting my food, I have taken on new strength and energy. I feel 100 per cent better generally. Konjola is rightly called a 'master medicine,' and I recommend it to anyone who suffers from stomach trouble."

Konjola contains no alcohol, no nerve-deadening drugs, no heart-depressing chemicals. It is pure and powerful medicine, every drop, and every drop works.

There is a Konjola Man at the Dow drug store (formerly McCulloch's), Penn Avenue and Sixth Street, and another at the Dow drug store (formerly McCulloch's), Diamond and Smithfeld Streets, Pittsburgh. There also is a Konjola Man at Dow's drug store, 5939 Penn Avenue, East Liberty. All are introducing and explaining the merits of this new and different medicine.

THE GREATER FRANK & SEDER

MEN! Anniversary Savings on a Special Group of

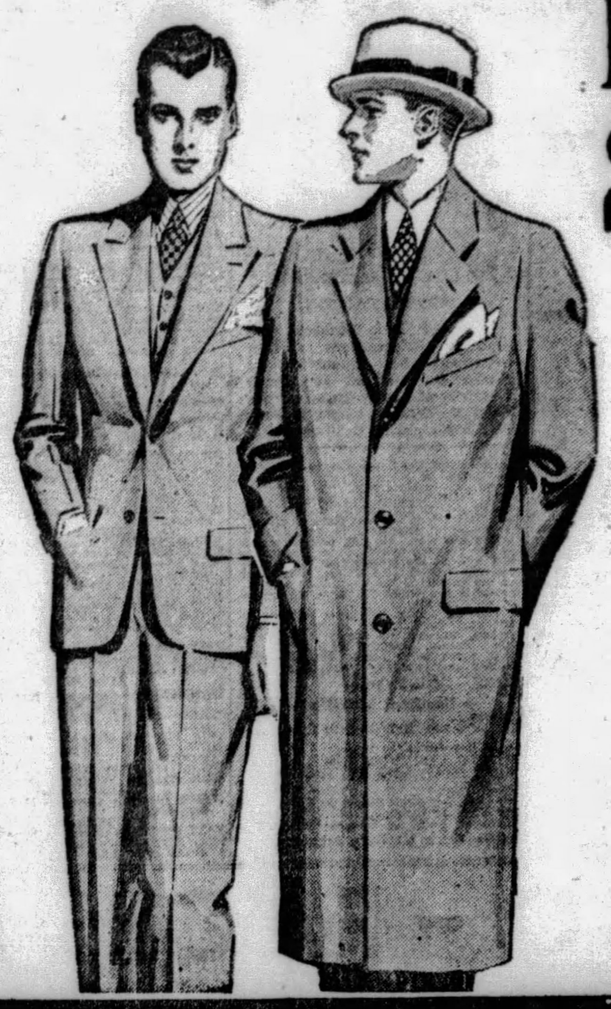

Hart Schaffner & Marx SUITS ~ TOPCOATS

$29.75

Only because of great price concessions from Hart Schaffner & Marx for our Anniversary are we able to offer garments of this fine quality for $29.75—you choose from a remarkable selection—all the Fall and Winter styles in a completed range of the colorings and patterns in vogue . . . all sizes, too, for men of every proportion. Come tomorrow—take advantage of these Anniversary savings!

You Can Buy These Garments On Our BUDGET BUYING PLAN--Pay in 10 Weeks--$10 at Purchase--$1.97 Weekly

Another Great Group
Hart Schaffner and Marx
SILK-LINED SUITS
$45

These silk lined suits are another Anniversary contribution — under priced far below regular. Correct new Fall styles—colors—patterns—fine woolens—careful tailoring for the man who wants the very best.

Take Express Elevators to Men's Store—Fourth Floor

21st ANNIVERSARY

Sale! U. S. Navy Heavy All-Wool Blue Flannel Lumberjacks—Shirts—Blouses

Double Material Across Back and Chest For Work! For Play! For All Outdoors!

Men's Lumberjacks $3.45

Made with fine worsted knitted bottom, double front and back—100 per cent pure wool — made according to U. S. Navy specifications. Cut full and roomy.

Men's Shirts and Blouses at $2.95

Jumper style blouse with band bottom. Shir string in bottom to tighten or loosen as required. One handkerchief or watch pocket.

Collar-attached regular coat shirt. One handkerchief or watch pocket, and one breast pocket. Two-button cuffs. Double thickness of material across back and chest.

Sale in Frank & Seder Men's Store—Fourth Floor

"Take These 500 Suits at your own price! That will be my Anniversary gift to you," said the manufacturer to our Buyer—And we are going to turn over to you this

Sensational Anniversary Purchase!

"Boycraft" 2-Pants FALL SUITS

—at a price SO LOW that a thousand mothers will be here TOMORROW to buy these 500 SUITS at

$8.95

ACTUAL $12.95 & $15 VALUES

Every one of them perfect examples of careful workmanship and styling! 100% ALL WOOL—in the smartest of tweed, and smooth cashmere mixtures! Trimly tailored coats, with full cut golf style pants—and each suit carries the usual Boycraft Guarantee! Sizes 7 to 16.

Every Suit With 2 Pairs Golf Pants

Frank & Seder—Fourth Floor

On Sale Tomorrow! 3600 Prs. Full Fashioned Pure Thread

SILK HOSE

Usual $1.95 Grades

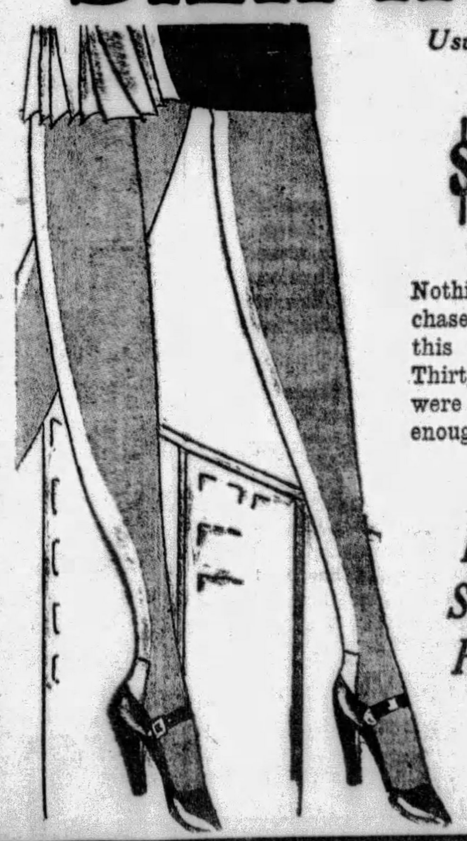

$1.05 3 for $3

Nothing but a timely purchase could bring hose of this fine quality at $1.05. Thirty-six hundred pairs were all we could get—just enough for one day's selling

Silk Chiffon
French Heels
Service Weight
Pointed Heels

Every new and wanted shade for Fall and Winter—sizes 8½ to 10.

First Floor

75,000 Basement Bulletins Have Been Issued for Thursday's Selling!

Housewarmers Conclude Radio Series Tonight

By DARRELL V. MARTIN, Sun-Telegraph Radio Editor.

TWO very pretty numbers, "Alice Blue Gown," from "Irene," and "Only a Rose," from "The Vagabond King," will be sung by Virginia Harmon, soprano, during the Housewarmers presentation from WCAE at 8:30 p. m. When the orchestra and guest soloist render the closing theme song, "Auf Wiedersehn," from "The Blue Paradise," they will bring to a close this present series.

Tschaikowsky's "Melodie" in an arrangement for the violin played by Alexander Levanton will feature the Stromberg-Carlson program through KDKA at 10:30 o'clock.

Legions who love Wagner will be treated by the Mobiloil Orchestra through WCAE at 8 p. m. The "Sailors' Chorus" and the "Spinning Song" from "The Flying Dutchman" will be included in an All-Wagner concert.

Jack and Tony, "The Nite Caps," will entertain over WJAS at 7:30. Hank Simmons' Show Boat is scheduled for 11 o'clock.

Marking the advent of fall, the Ingram Shavers will celebrate the harvest moon, 9 o'clock from WCAE. "La Traviata" will be given by the National Broadcasting Company group at 10:30 p. m.

We Now Present

Dignity personified is the correct description for Herbert McGee, the new announcer at WCAE, who asumes his regular post next week. He steps about with a mien becoming a lord, yet he is very sociable.

GIANT POWER PUBLICITY:

"Please send me a list of all the broadcasting stations in the world; I have published a song and I want them to broadcast it," is the odd request of a letter received by this department yesterday.

Virginia Harmon, who sings with the Housewarmers over WCAE tonight, is a very human little girl with an exceptionally sweet personality. Barely past 20, she gives promise of some day becoming a famous artist.

Often little incidents are periscoped to give us a glimpse of one's true nature. Leaving the studio one night not long ago, Virginia saw a wee black kitten searching for a home. Only the objections of friends prevented Virginia taking the little fellow to her home in the Schenley apartments, but Virginia sent the feline purring away with a few pats on the back. That's not only kindness, but loveliness.

Virginia's host of admirers, headed by her charming and beautiful mother, Dr. Alice M. Harmon; Frederick G. Rodgers, Louis L. Kaufman, Virginia Kendrick and other Pittsburgh radio celebrities, will turn out en masse for the Atwater Kent audition in the William Penn Hotel Friday afternoon. Miss Harmon will compete in the soprano class.

Lionel Adams, actor, who has given several readings over WEAF, WJZ and WOR, will appear before the WCAE microphone tomorow night at 7:15 o'clock.

PITTSBURGH STATIONS

Kilocycles		Meters
980	KDKA	305.9
1220	WCAE	245.8
1290	WJAS	232.4
1380	KQV	217.3

3:00 P. M.
KQV—Weather forecast.
3:30 P. M.
KQV—Musical program.
3:50 P. M.
WCAE—Baseball scores.
4:00 P. M.
KDKA—Scores; weather.
WCAE—Baseball scores every 15 minutes; concert.
KQV—Studio program.
4:07 P. M.
KDKA—Market reports.
4:25 P. M.
KDKA—Baseball scores.
4:30 P. M.
KDKA—Market reports.
KQV—Popular Recordings.
4:55 P. M.
KDKA—Baseball scores.
5:00 P. M.
KDKA—Market reports.
5:25 P. M.
KDKA—Baseball scores.
5:50 P. M.
WCAE—Baseball scores.
5:55 P. M.
KDKA—Baseball scores.
5:59 P. M.
KDKA—Correct time.
6:00 P. M.
KDKA—Metropolitans.
WCAE—Black-Gold Orchestra.
"Hymn to the Sun."
Selection from "High Jinks".....Friml
Spanish, from "Suite of Serenades".....Herbert
Selection from "La Poupee de Nuremberg".....Adam
Contra Danse in C.....Beethoven
Hymn to the Sun.....Rimsky-Korsakoff
Minuet Rokoko.....Haydn
Selection from "La Traviata".....Verdi
Hungarian Dance No. 3.....Brahms
Fantasy on French Canadian Songs.....Grunewald
Cossack Revels.....Tschakoff
Irish Pictures.....Ansell
Zacatecas (march).....Strauss
WJAS—French Lesson.
KQV—Baseball scores; Larry Duncan's Orchestra.
6:30 P. M.
KDKA—Don Bestor's Orchestra.
WJAS—Fairfax dinner concert,
KQV—Town Tattlers Orchestra.
6:55 P. M.
KDKA, WCAE, WJAS—Ball scores.
6:59 P. M.
KDKA—Correct time.
7:00 P. M.
KDKA—Silent Automatics Music.
WCAE—Correct time; Gospel Song Hour.
"Something for Jesus."
Laura Thompson, soprano; Edna Todd Bates, contralto; Alfred Huchison, tenor; Paul Grine, baritone.
Wonderful Words of Life
Quartet
Pass Me Not, O Gentle Saviour
Duet, soprano and contralto
Somebody Knows.....Ackley
Tenor solo
Something for Jesus
Quartet
An Evening Prayer
Baritone solo
I'll Tell to All, That God is Love
Quartet
My Jesus I Love Thee
Quartet
WJAS—Vocational Bureau.
KQV—Time; weather; Water Heater Period.
7:10 P. M.
WJAS—Lawson Sisters and Naomi Baylor.
7:30 P. M.
KDKA—"Maytag Radioette."
"The Country Club Dance."
WCAE—Tracy Brown's Orchestra.
WJAS—Jack and Tony, The Nite Caps.
KQV—Health talk.
7:45 P. M.
KQV—The Strolling Scribbler.
7:59 P. M.
WJAS—Correct time.
8:00 P. M.
KDKA—Yeast Foamers.
"In the Garden of My Heart."
Sweet Liza.....Samuels
Vocal duet, Owen Brothers.
Vagabond Lover.....Vallee
Orchestra.
Sometime You'll Remember.....Tate
Tenor solo, Chauncey Parsons.
Just Like a Rose.....Berguist
Orchestra.
Drink to Me Only With Thine Eyes.....Old English
Tenor solo, Chauncey Parsons.
The Boomerang.....David
Orchestra.
I Want to Go Back to Michigan.
Vocal duet, Owen Brothers.
In the Garden of My Heart.....Ball
Tenor solo, Chauncey Parsons.
Baby, Oh Where Can You Be?....Magine
Orchestra.
WCAE—The Mobiloil Orchestra.
All-Wagner Concert.
Prelude to Act III of "Lohengrin."
Sailors' Chorus and Spinning Song, from "The Flying Dutchman."
Orchestra.
Dreams.
Soprano solo, Gladys Rice.
March, from "Tannhauser."
Orchestra.
Sigmund's Love Song.
Tenor solo, Judson House.
Overture to "Die Meistersinger."
Orchestra.
WJAS—The Voice of Columbia.
"Blue Danube Waltz."
Tale of the Kalandar Prince—Scheherazade.....Rimsky-Korsakoff
Orchestra.
Miss You.
Orchestra and Rollickers.
Lungi dal caro bene, from "Giulo Sabino".....Sarti
Helen Oelheim and Orchestra.
Minuet.....Paderewski
Orchestra.
La Donna e Mobile—Rigoletto.....Verdi
Willard Amison and Orchestra.
Song of the Nile.
Orchestra and Rollickers.
Caro mio ben.....Giordani
John Barclay and Orchestra.
Cappriccio Italienne.....Tchaikowsky
Orchestra.
Tip-Toe Thru the Tulips.
Rollickers.
In the Evening.
Orchestra.
Dance des Sylphes.....Berlioz
Orchestra.
Caro Nome—Rigoletto.....Verdi
Soprano and Orchestra.
Louise.
Orchestra and Rollickers.
Blue Danube Waltz.....Strauss
Mixed Quartet and Orchestra.
Trepak.....Rubinstein
Orchestra.
Sunny Side.
Rollickers.
KQV—Sweethearts of the Air.
8:30 P. M.
KDKA—Sylvania Foresters.
"Indian Summer."
Pooh Bah.....Gilvert-Sullivan
Quartet.
The Old Oaken Bucket.
Orchestra.
The Garden That Blooms for You.....Humming
Quartet.
Tell Me, Little Gypsy.
Ensemble.
She Was Bred in Old Kentucky....Marks
Quartet.
Indian Summer.....Herbert
Orchestra.
Lindy Lou.....Strickland
Quartet.
Selections from "The Merry Widow."
Ensemble.

10 BEST BETS

By RADIO RALPH

6:30 WJAS—Fairfax concert; Stage stars.
7:00 WCAE—Gospel Song hour.
7:30 WJAS—Jack and Tony.
8:00 WCAE—Mobiloil; All-Wagner.
8:30 WCAE—Housewarmers; Virginia Harmon, guest soloist.
9:00 KDKA—Salon Singers.
9:30 KDKA—Trawlers; Graham McNamee.
10:00 WJAS—Kolster hour.
10:30 WCAE—Grand Opera: "La Traviata."
11:00 WJAS—Show Boat.

WCAE—The Housewarmers,
Virginia Harmon, Soloist.
Selections, from "The Countess Maritza"—Orchestra.
Alice Blue Gown, from "Irene"—Virginia Harmon and Orchestra.
Tiptoe by Molly Carew—Solo, Virginia Harmon.
Autumn (an intermezzo appropriate to the season)—Orchestra.
Only a Rose, from "The Vagabond King," Virginia Harmon with Orchestra.
Garden Gossips by Cox (a snappy little flower conversation)—Virginia Harmon.
Selections, from the "Blue Paradise."
Orchestra.
Closing, "Auf Wiedersehn—Orchestra, Chorus, Virginia Harmon.
KQV—Marjorie Benton Recital.
9:00 P. M.
KDKA—Salon Singers.
"Woodland Magic."
Sing Your Merriest Songs, from "The Knickerbockers".....de Koven
The Singers.....Saar
Salon Singers
Moonbeams.....Herbert
Soprano solo with Male Ensemble.
Drink to Me Only with Thine Eyes.
Arr. Crawford.
Baritone solo and Salon Singers.
Woodland Magic.....Wick
Salon Singers
Under the Lanterns.....Sanderson
String ensemble.
Kalicongo.....Strickland
Gahza Drums.....Strickland
Good-Night, Good-Night, Beloved.....Pinsuti
Salon Singers.
WCAE—Ingram Shavers.
Harvest Moon.
Song of the Moonbeam.
Me and the Man in the Moon.
Get Out and Get Under the Moon.
Harvest Moon.
In the Evening by the Moonlight.
Ida, Sweet as Apple Cider.
Vocal Chorus
Barn Dances:
Turkey in the Straw.
Hot Time in the Old Town Tonight.
How Am I to Know? from "Dynamite."
Little By Little, from "The Sophomore."
Used to You, from "Say it with Songs."
New Moon.
Carolina Moon.
I Love the Moon.
Moonlight and Roses.
Venetian Moon.
Every Moon's a Honeymoon.
Honeymoon March.
Tip Toe Through the Tulips with Me, from "Gold Diggers of Broadway."
Melancholy.
My Dream Memory, from "Street Girl."
WJAS—Red Seal Hour.
"In Defense of a Woman."
KQV—Popular music.
9:30 P. M.
KDKA—Forty Fathom Trawlers.
WCAE—Palmolive Hour.
Gems of 'Nineties.
Collegiate.
Ensemble
Anything You Say.
Soprano and Tenor duet, Oliver Palmer and Paul Oliver.
Fascinating You.
Orchestra.
Entr'acte from "Naugthy Marietta".....Herbert
Revelers
Caro Nome.
Soprano solo, Oliver Palmer.
Badinage.....Herbert
Orchestra
Drink to Me Only with Thine Eyes.
Tenor solo, Paul Oliver
In a Little Spanish Town.
Revelers.
The Beautiful Blue Danube (waltz).
Orchestra.
Gems of the 'Nineties.
Ensemble
The Cuckoo.....Lehman
Soprano solo, Olive Palmer
Wedding of the Painted Doll.
Orchestra.
The Call of Love.
Tenor solo, Paul Oliver.
Ramona.
Revelers.
Dream River.
Soprano and Tenor duet, Olive Palmer and Paul Oliver
The Breakaway.
Orchestra.
Selection from "The Connecticut Yankee"
Ensemble.
WJAS—La Palina Smoker.
"Believe It or Not."
Orchestra Numbers:
To Be With You
Then You've Never Been Blue—Vocal chorus
Believe It or Not
One Sweet Kiss—Vocal chorus
Dixie Cinderella
Monte Carlo
Moanin' Low
La Palina Numbers:
Echo Song
Solveig's Lied.....Grieg
Dale Wimbrow Songs:
Oh, By Jingo
Round About Way to Heaven
Specialty Numbers:
Recitations—Lila Gaston.
10:00 P. M.
KDKA—ABA Voyagers.
WCAE—Palmolive (cont'd.)
WJAS—Kolster Radio Hour.
KQV—Club Plantation.
10:30 P. M.
KDKA—Stromberg-Carlson Hour.
Tschaikowsky's "Melodie."
Hungarian Dance No. 5.....Brahms
A Night in Seville.....Albeniz
Melodie.....Tschaikowsky
Violin solo, Alexander Levanton
Tales from the Vienna Woods (waltz).....J. Strauss
Au Bord d'un Ruisseau.....Boisdeffre
Mock Morris Dance.....Grainger
WCAE—National Grand Opera.
"La Traviata"
Robert Simmons, young tenor who is considered one of NBC's greatest radio "finds," will make his debut in radio grand opera during this presentation. He will sing the leading male role, that of Alfredo Germont.
The opera opens in the house of Violetta, a courtesan, who is surrounded by her friends, all of whom are intent on pleasure, in which she, although dying, tries to join. Among her lovers is Alfredo Germont, whose father, annoyed at his son's infatuation, secures an interview with Violetta and demands that she renounce the boy. Violetta promises to do so, and, broken-hearted, leaves after writing a farewell letter to her lover.
Alfredo, believing she has deserted him for his rival, the Baron Doupohl, goes to the house of Flora Bervoix, where a grand ball is being held. He openly insults Violetta before the guests, and is challenged by the Baron. In the third act, Violetta, in the last stage of illness, is anxiously expecting to see Alfredo before she dies. He has been informed of the sacrifice she made in renouncing him and he has promised to return and ask her pardon. He enters, is shocked at the change in her appearance and reproaches his father for being the cause of their misery.
Violetta, finding her lover restored to her and being kindly received by his father, entreats the doctor to give her life. Seeing, however by his manner that there is no hope, she becomes calmer and tranquilly passes away.
WJAS—Dixie Echoes.
Southern Melodies.
Jubilee.
My Lord Says He's Gwineter Rain Down Fire.
Done Scandalize My Name.
Wait Til I Git On My Robe.
Sinner Please Don't Let That Harves' Pass.
Great Day.
Po' Mourner Got a Home At Las'.
My Way is Cloudy.
Gwineter Raise De Rookus Tonight.
KQV—Dick Martin's orchestra.

Stage Stars

ERNIE STANTON

Val and Ernie Stanton, two popular entertainers from Broadway, now appearing in "Snap Into It" at the Penn Theater, will be featured on the Fairfax Dinner Concert over WJAS tonight at 6:30 o'clock.

11:00 P. M.
KDKA—Amos and Andy.
WJAS—Hank Simmons' Show Boat.
KQV—Time; scores; Larry Duncan's Orchestra.
11:15 P. M.
KDKA—Correct time; Slumber Music.
"Vienna Beauties."
Overture to "Martha".....Flotow
Selection from "The Spring Maid".....Reinhardt
Vienna Beauties.....Ziehrer
Entr'acte, from "Rosamunde".....Schubert
Farewell.....Schubert
Cradle Song.....Hauser
12:00 Midnight
KDKA—Weather; scores; Don Bestor's Orchestra.
WCAE—Scores; weather.
WJAS—Time; weather; scores.

Preferred Stations Outside Pittsburgh

8:00 P. M.
WGY (790-379) Schenectady—Concert.
WSM (650-461) Nashville—String quartet.
WLW—Yeast Foamers (KDKA).
8:30 P. M.
WGN (720-416) Chicago—Goldkette's orch.
WLW—Foresters (KDKA).
WSM (650-461) Nashville—Craig's orch.
WTAM (1070-280) Cleveland—Studio.
9:00 P. M.
WBBM (770-389) Chicago—Music hour.
WLW (700-428) Cincinnati—String ensemble.
WLS (870-345) Chicago—String ensemble.
WSM (650-461) Nashville—Studio.
WTAM (1070-280 Cleveland—Orchestra.
9:30 P. M.
KYW (1020-294) Chicago—Courtesy.
WBBM (770-389) Chicago—Music.
WLW—Trawlers (KDKA).
WLS (870-345) Chicago—Anvil chorus.
WRVA (1110-270) Richmond—Edgeworth hour.
WPG (1100-272) Atlantic City—Mixed quartet.
10:00 P. M.
WBBM (770-389) Chicago—Social hour.
WENR (870-345) Chicago—Minatrel show.
WLW (700-428) Cincinnati—Champions.
WPG (1100-272) Atlantic City—Songs.
10:30 P. M.
KWKH (850-352) Shreveport—Dance.
WBBM (770-389) Chicago—Lewis orch.
WDAF (610-492) Kansas City—String orch.
WGN (720-416) Chicago—Goldkette's orch.
WGY (790-379) Schenectady—Concert.
WLW (700-428) Cincinnati—Perfect Circle concert.
11:00 P. M.
WENR (870-345) Chicago—Smith Family.
WFLA (900-333) Clearwater—Variety.
WGY (790-379) Schenectady—Ten Eyck orchestra.
WLW (700-428) Cincinnati—Night Club.
WOR (710-422) Newark—Dance.
WPG (1100-272) Atlantic City—Orchestra.
WRVA (1110-270) Richmond—Quartet.
WSM (650-461) Nashville—Orchestra.
11:15 P. M.
KYW (1020-294) Chicago—King's orch.
NBC SYSTEM—Slumber music to WJZ WRC WREN.
11:30 P. M.
WGN (720-416) Chicago—Hungry Five.
11:30 P. M.
WMAQ (670-447) Chicago—Musical potpourri.
WGN (720-416) Chicago—Goldkette's orch.
WLW (700-428) Cincinnati—Brunswick Brevities.
WHAM (1160-258) Rochester—Dance.
WOR (710-422) Newark—Moonbeams.
11:45 P. M.
WENR (870-345) Chicago—Music Parade; Grab Bag.
12:00 M.
KYW (1020-294) Chicago—Dance (2 hrs.).
NBC SYSTEM—Palais d'Or orchestra to WEAF WRC KSD.
WFLA (900-333) Clearwater—Dance rambles.
WGN (720-416) Chicago—Dream Ship.
WJR (750-400) Detroit—Prince's orchestra.
WLW (700-428) Cincinnati—Variety (2 hours).
WMAQ (670-447) Chicago—Dance (3 hrs.).
WRVA (1110-270) Richmond—Richmond orchestra.
WTAM (1070-280) Cleveland—Variety.
12:30 A. M.
WENR (870-345) Chicago—Candle Light chorus.
WENR (870-345) Chicago—Mike and Herman; vaudeville.

(Copyright, 1929.)

Dry Raiders Seize Beer, Mash in Club

Large seizures of beer and beer mash were reported by constables and prohibition agents in a raid yesterday on the Southern Outing Club, at 1037 Warrington avenue. The confiscation included 864 pints of beer, 150 gallons of beer mash, and three gallons of moonshine, according to the raiders. Proprietors of the establishment were being sought.

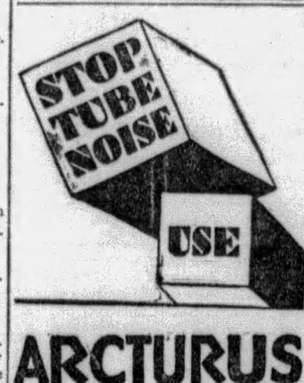

ARCTURUS
A-C BLUE LONG LIFE TUBES
For SCREEN GRID and ALL OTHER A-C Sets

REGISTERED RADIO SERVICE
Guaranteed on all radio merchandise purchased.
Phillips
1600 BEAVER AVE.
329 1/2 N. S.
The Best Place to Buy
CEDAR 3800
GUARANTEED SERVICE

PHONE ATLANTIC 6072 for a FREE HOME DEMONSTRATION OF YOUR FAVORITE RADIO SET
ATWATER KENT
STEWART-WARNER
ZENITH AUTOMATIC
PEERLESS KYLECTRON
TEMPLE Templetone
FREED RADIO
CROSLEY Screen Grid
Protected Radio Service
40 Weeks To Pay
Full Value for your old set
Members Retail Radio Merchants' Association
MACKS
418 WOOD ST.
Open Every Nite Till 9

You Can't Afford To Stop Midway!

Today, more than ever, the world of business seeks the man who has prepared for higher things. You can't afford to enter the battle for recognition armored only with the elementals of education. Duquesne University School of Accounts, Finance and Commerce brings advanced business education within easy reach.

Day Classes Open for Registration at Canevin Hall, Vickroy and Colbert Sts.
Evening Classes Begin Sept. 30th
Evening School Registrations Every Day and Evening at Downtown Office.

Training in Accounting, Economics, Business Procedure, English, Spanish, Public Speaking, Organization and Management, Traffic, Advertising, Business Law, Business Psychology and Selling, Real Estate, C. P. A. and American Institute Preparation.

DUQUESNE UNIVERSITY
School of Accounts, Finance and Commerce
VANDERGRIFT BLDG. COURT 3394
328 FOURTH AVE. J. A. MORAN, Dean
IN THE HEART OF DOWNTOWN PITTSBURGH

FACE-TO-FACE REALISM

You almost SEE your Entertainers

IN the FACE-TO-FACE REALISM of the wonderful new Spartons there is something totally new to radio. It is the same "something" that leaves you applauding wildly as the artist in person bows himself off a lighted stage. More than tone . . . greater than musical perfection . . . it is the radiant glowing PERSONALITY of the entertainer . . . the captivating charm of his actual PRESENCE. You will feel it . . . you will recognize it. It will bring to you the most delightful sensation that radio affords. By all means visit your nearest Sparton dealer and experience its thrill.

Manufactured by THE SPARKS-WITHINGTON CO., (Established 1900) JACKSON, MICH., U. S. A.

STANDARD TALKING MACHINE CO.
EXCLUSIVE WHOLESALE DISTRIBUTORS
305 Penn Avenue Court 1570 Pittsburgh, Pa.

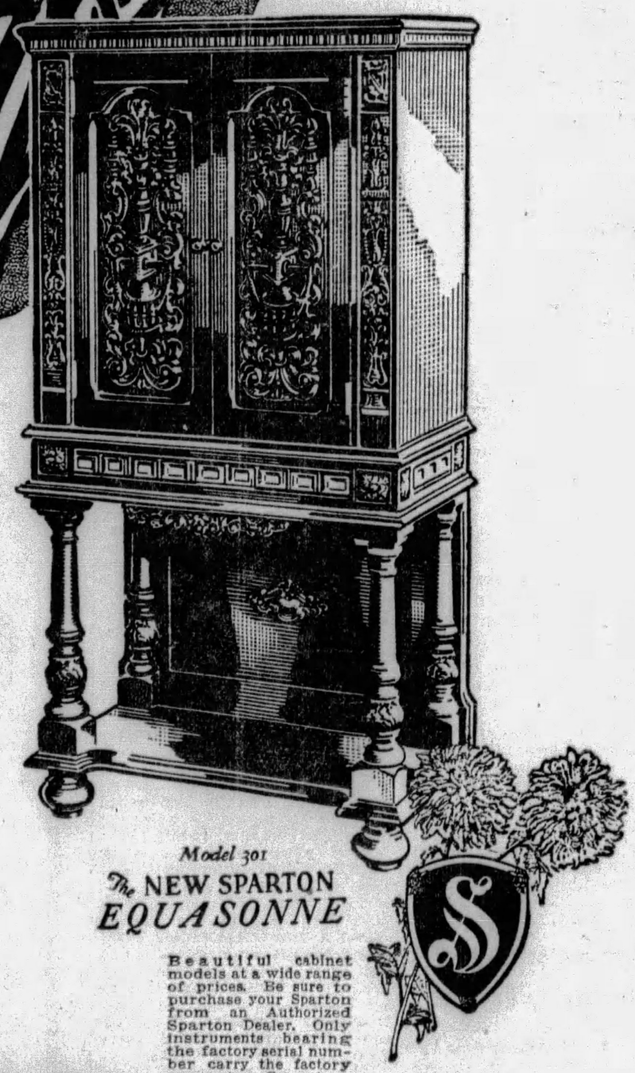

Model 301
The NEW SPARTON EQUASONNE

Beautiful cabinet models at a wide range of prices. Be sure to purchase your Sparton from an Authorized Sparton Dealer. Only instruments bearing the factory serial number carry the factory guarantee. Sparton models 931 and 301 are available in either D. C. or A. C. circuits without extra costs.

SPARTON RADIO
"Radio's Richest Voice"

TIRE BARGAIN SPECIALS

with our

DOUBLE GUARANTEE

Special This Week

Inner Tubes

ALL SIZES

2 for $1.89

or $1.50 each

Slightly Used, but in Good Condition

We have changed over so many new cars to Generals, we are slashing prices to reduce stock. Sensational values while they last. No phone orders—no sales to tire dealers.

Prices That Save You Dollars in Every Size

BUYERS of new cars and owners of old cars by the hundred, preferring Generals, are trading in their tires to us. That's why we always have the biggest and finest stock of new changeover and partly worn tires. We must have a quick outlet for them and we mark down prices accordingly. Our tremendous sales volume and low overhead that goes with selling tires exclusively mean still further savings for tire buyers.

Whatever your requirements are, we can sell you better tires for less.

HAVE THE BEST—PAY OUT OF INCOME.
USE OUR BUILDING AND LOAN
WEEKLY PAYMENT PLAN

Pittsburgh's Leading Tire Store

CAMPBELL & CO.

BIGELOW BLVD. at Bloomfield Bridge

Phone Mayflower 1275

OPEN EVENINGS UNTIL 9. SUNDAY UNTIL 5 O'CLOCK

TRY A WANT AD IN THE SUN-TELEGRAPH

LOUISVILLE SET FOR VET MEET

LOUISVILLE, Ky., Sept. 25.—(AP.)—While the crop of flags, bunting and banners grew apace throughout the city, national officers and committee chairmen of the American Legion prepared facts and figures for presentation to the legion's eleventh national convention which opens here next Monday.

At the same time the finishing touches were put to the entertainment program, which includes free admission for all members of the legion and its auxiliary to the race meet at Churchill Downs and a large number of spectacles and exhibits, including an air show at Bowman Field.

Louisville newspapers gave prominent display to statements of Frank D. Rash, legion national committeeman, who in a public address said he had been asked if there would not be numerous acts of vandalism on the part of convention visitors. Rash declared that he would stake his life that the visiting legion members would do nothing to justify such fears, and was joined in denouncing reported anti-legion rumors by J. Colgan Norman, commander of the local post.

Dry Agent Indicted On Extortion Charge

STEUBENVILLE, O., Sept. 25.—Alleged to have extorted $64 from Mrs. Josephine Pelcanno as protection in violating prohibition laws, Harley H. Bee, 38, dry agent of Toronto, O., and William Burton, 37, taxi driver, were indicted by the Jefferson County grand jury here.

Jesse George, prosecuting attorney of Jefferson County, trapped the men by hiding in the woman's confectionery store, where the money was being paid, the state alleges.

Light Bulb Devised To Give Violet Rays

PHILADELPHIA, Sept. 25.—(AP.)—In order to get a sun bath push a button. Such is the possibility held forth by Matthew Luckiesh, of Cleveland, illuminating engineer, from a fountain of health that sparkles in a small electric globe he has devised. It floods homes and offices with ultra violet rays.

Johnstown Man Killed in Upset

WINDBER, Pa., Sept. 25.—Stephen Miske, 24, of Johnstown, was fatally injured when an automobile in which he was riding overturned on the highway between here and Central City. He died a few minutes after being brought to the Windber Hospital.

For Happier Evenings at Home, This

Lounging Chair

49.50

Compare With $79.50 Quality

Brass studded nails add to the aristocratic appearance of this Lounging Chair. It is unusually large and comfortable with high wide back and deep broad cushiony seat. Upholstered in highest grade Mohair and all-wool Tapestry in imitation needlepoint. Gorgeous colors—the ideal chair for a smart living room. One you need never apologize for. Worth $79.50.

$1 Delivers—Both Spear Stores

Victor Radio

$155

The famous Micro-Synchronous Radio developed by Victor in a very handsome cabinet! A wonderful value—priced, less tubes—$155.

$15 Delivers! Both Spear Stores!

Downtown Store
911-921 Penn Ave.
Open Daily Till 5:30 P. M.

SPEAR'S

East Liberty Store
Broad St. & Collins Ave.
Open Monday & Saturday Evenings

DOLLAR SALE

These Values Are Featured at the Downtown and East Liberty Spear Stores

Everywhere, everyone is talking about the wonderful values in home furnishings of style and quality at Spear's Semi-Annual Dollar Sale. Remember, just $1 Delivers Any Article You Select.

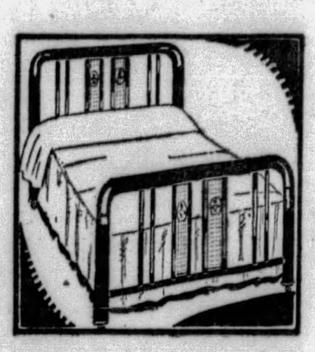

Thursday Feature

Metal Beds

9.95

As illustrated. A smart four-panelled metal bed in imitation walnut finish worth very much more.

$1 Delivers! Both Spear Stores!

Thursday Feature

23-Pc. Tea Set

2.95

Imported from far-away Japan! Consists of 6 cups, 6 saucers, 6 plates, tea pot and lid, sugar bowl and lid, and creamer. Gold and blue decorated lustre finish.

No Mail or Phone Orders

Thursday Feature

Telephone Set

5.95

As illustrated. A very smart stand with shelf for book and chair to match in mahogany finish. Worth almost twice this low dollar sale price.

$1 Delivers! Both Spear Stores!

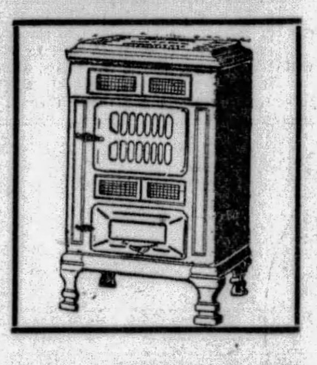

A Big Value

Coal Heater

49.50

A large 43-inch high cabinet heater, in walnut porcelain enamel, with louvers that prevent stove from getting too hot or cracking.

$1 Delivers! Both Spear Stores!

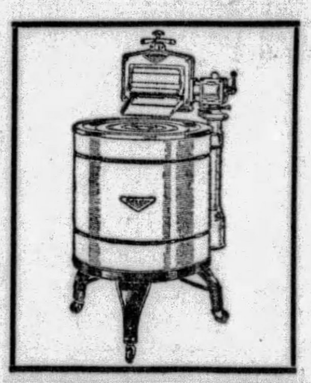

$6.50 Washday

Outfit FREE Gainaday

129.50

Choose your Gainaday now and receive with it absolutely FREE, electrified ironing board, big willow clothes basket and all-metal clothes hamper.

Small Down Payment!

Feature Rug Values

In Spear's Dollar Sale

9x12 and 8.3x10.6 Seamless Axminsters

These rugs are perfect. They are seamless. They have a long wearing pile. There are years of conservative service in every one. Fashionable patterns and colors. **34.50**

9x12 and 8.3x10.6 Seamless Velvets

The rugs in this group are entirely perfect and seamless also. Suitable for any room in your home..... **29.50**

9x12 and 8.3x10.6 Seamless Roxburys

A famous quality Axminster rug at a low price every woman will recognize as being most unusual..... **42.50**

$1 Delivers Any Rug!

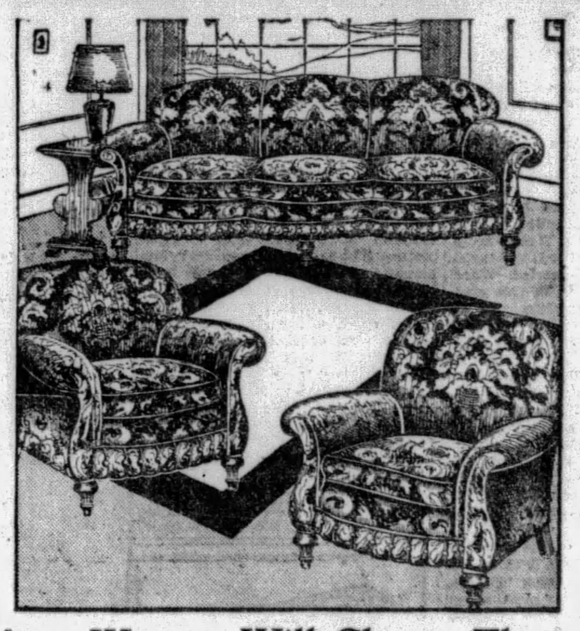

Many Women Will Choose These

Smart Pleated Front Suites!

A new fashion wrinkle destined for long popularity, we believe, because of the greater attractiveness of the suite! This is superbly good furniture that will give any room a smarter than usual air. All pieces are luxurious, comfortable and are covered in finest triple-toned Jacquard. The value is most unusual, for this low price includes all 3 pieces as illustrated.

$139

Liberal Dollar Sale Terms, of Course. Both Spear Stores.

One-Day Jewelry Salon "Clean-Up"

Every article advertised is AT COST OR BELOW COST! No mail or phone orders can be filled.

Both Spear Stores!

Belt & Buckle! **69c**

$2 value! Genuine Cowhide Belt, any size, and smart buckle with any initial you desire. Neatly boxed for gift giving. Buy now for Christmas.

Jam Jar! **29c**

You will find many uses for this attractive jar with silver-plated lid and spoon. Lovely colors. This is less than it costs to make them.

Choker Beads! **36c**

Values up to $1.50. Nearly all one of a kind, a great many different styles and colors; all, of course, in fashion.

Nymph Set! **89c**

Worth at least $1.25! Large opaque colored heavy glass bowl with petal shaped openings. Mounted on stand with figure of water nymph in center. Very lovely for flowers.

Utility Clock! **95c**

This one-day Alarm Clock is worth at least $2. Colorful lacquered finishes. Mechanism fully guaranteed; limited quantity. Come early!

I want to tell you how I coaxed him to eat—

If you are tired—lack pep—if your skin is not clear—if your appetite is "gone"—you owe it to yourself and friends to try S.S.S. Its tonic effects will surprise you.

"Once I was worried"

Mealtime was getting on my nerves. I prepared many appetizing dishes, but John simply would not eat—just 'minced' at his food. Perhaps sometimes a little grouchy. I began to fear he was 'slipping.' What was I to do? Love, home, happiness, business success—all depended upon an improvement in his condition. The blood tonic idea suggested itself to me. My Druggist recommended S.S.S. He told me that S.S.S. was a great blood tonic; that it had been successful for over 100 years; that it was made from fresh vegetable drugs and would not harm the most delicate system. Also that it would build up the blood and improve the processes by which the body is nourished. I brought home a large size bottle. John agreed to try it. Well, in just a few days I could see the difference. His improvement has been so rapid he is going to take several more bottles, and not only that, but he is now telling his friends to take S.S.S."

Loss of appetite only a symptom

It is a known fact that when one's system gets "run-down," they haven't the resistance to ward off diseases. Loss of appetite is only a symptom. General weakness pervades the entire body. There is no desire to work or play.

Rich, red blood builds sturdy health

Without plenty of rich, red blood, there could be no strong, sturdy, powerful men, or beautiful, healthy women.

When you get your blood cells back up to normal, that sluggish, let-down feeling, loss of appetite, rheumatism, boils, pimples, and skin troubles disappear. You get hungry again, sleep soundly; firm flesh takes the place of that which was once flabby. You feel strong. Your nerves become steady.

S.S.S. is daily helping people regain their strength and charm. Thousands of users have testified to its benefits in unsolicited letters of gratitude. It helps Nature build red-blood-cells. It gives to Nature what it needs in making you feel like yourself again.

All Drug Stores sell S.S.S. in two sizes. Ask for the larger size. It is more economical.

Copyright 1929 S.S.S. Co.

S.S.S. *The Great Blood Tonic*

makes you feel like yourself again

PATRICIA PITT'S SPRIGHTLY COMMENT ON PITTSBURGH'S SOCIETY HAPPENINGS

Flower Show Tomorrow in Sewickley

ON DAYS when the present doesn't hold a great deal of interest, it's a satisfying thing to look ahead to more fruitful times. By the present, of course, I really mean today since the Sewickley flower show is scheduled for tomorrow and Friday, in Guild Hall, Sewickley, and that is an event of importance to the many Pittsburgh and Sewickley Valley folks who spend both time and effort on their gardens. And certainly the opening celebration of the Pittsburgh-Butler airport on Friday and Saturday is of the keenest interest to the young society women who will act as hostesses.

Perhaps we might say that dahlias form the piece de resistance at the flower show, since, naturally, that flower will be displayed most prominently. The dahlia show cup, though, will be awarded for the best display of miscellaneous plants and cut flowers. A vase of 10 dahlias, cactus or decorative, will be in a separate class staged before the opening of the show and will be judged on the last evening for the best keeping qualities. There is also a class for amateur gardeners and an outdoor class which is open to all, and an invitation group will consist of a landscape arrangement.

* * *

SOME of our October brides are being widely entertained just now. Yesterday afternoon, Mrs. Harry Chantler Bailey gave a luncheon and shower in her Crafton home in honor of Eleanor Dally, daughter of the junior Addison B. Dallys, of Crafton, who will marry George Francis Boyd Smith, son of Mrs. George Robert Alexander Smith, of Cleveland, October 5. And on Friday, Mrs. Dudley Meredith, of Warren avenue, Crafton, is going to give a breakfast in her home for the same guest. I believe I told you before that Gertrude Dally is going to be maid of honor at her sister's wedding, and the bridesmaids will include another sister, Drusilla, and Harriet Fitzpatrick, of Crafton.

Another bride-to-be who is being entertained is Miriam Frances Friday, daughter of the Harry A. Fridays, of Woodwell street, whose marriage to Harry Nicholas Kransz, son of Mr. and Mrs. Henry P. Kransz, of Chicago, will be solemnized in St. Paul's Cathedral on October 2. The evening before the wedding, John A. Friday is going to give a dinner in the cardinal room of the William Penn Hotel, supplementing the rehearsal.

* * *

DID you know that the Lewis A. Parks, of Sewickley Heights, are back home again after a short trip abroad? And school is claiming some of the young Sewickley girls. Bertha Brooks, Laura Childs, Martha Yost, Mary Jennings and Fredericka Holdship are leaving for Miss Porter's School at Farmington, I understand.

* * *

AMONG the Pittsburghers who are spending some time at the Chalfonte-Haddon Hall in Atlantic City are Mrs. G. W. Wildin, Mr. and Mrs. W. J. Bell, Mrs. A. W. Schooley and Mr. and Mrs. William J. Fleming.

* * *

MR. AND MRS. JOHN E. M'GOWAN, of Portland street, announce the marriage of their daughter, Miss Mary Elizabeth McGowan, and Manley P. Mitchell, of Akron and Manchester, O., which was solemnized Monday morning in Sacred Heart Catholic Church by the Rev. E. Lawrence O'Connell. The bride wore brown transparent velvet with a hat to match and carried yellow roses. Her matron of honor, Mrs. Gerald Daugherty, of Edgewood, appeared in blue velvet and carried Ward roses. Val P. O'Toole, of this city, was best man. A breakfast for 40 followed the ceremony in the McGowan home. After a motor trip, Mr. and Mrs. Mitchell will be at home in Akron. The bride is a graduate of the Margaret Morrison Carnegie School and Mr. McGowan was graduated from the Carnegie Institute of Technology.

* * *

THE marriage of Miss Dorothy Hilda Wallace, daughter of Mr. and Mrs. William Francis Wallace, of Thomas boulevard, and Thomas Joseph Feeney, son of the late Mr. and Mrs. Michael John Feeney, of Lytton avenue, Schenley Farms, was solemnized Monday morning at 10 o'clock in the Holy Rosary Catholic Church by the Rev. John J. Joyce. The bride wore ivory calot satin made in princess effect with a train falling from the hip line and a bodice of duchess lace. The skirt was paneled over duchess lace and a cap of the lace held her tulle veil. She carried orchids and lilies of the valley. Miss Catherine Ellen Wallace was her sister's maid of honor, appearing in fuchia panne velvet with hat to match and carrying fuschia dahlias. The junior bridesmaid was Mary Elizabeth Rice, wearing cosmos chiffon with hat to match and carrying asters and blue delphinium, while the flower girl, Ann Louise Rice, wore cosmos chiffon with a poke bonnet to match and carried a colonial bouquet. Edward A. Feeney was his brother's best man and the ushers included Lyman C. Feeney and John M. Feeney, also brothers of the bridegroom; William H. Landen, of Springfield, Mass., and Maurice F. Wallace, brother of the bride. A reception in the Wallace home followed the ceremony. Mr. and Mrs. Feeney are traveling in the East and Canada, and after November 1 will be at home in Hobart street.

* * *

SATURDAY afternoon at 4:30 o'clock in the Episcopal Church of the Transfiguration, Clairton, the marriage of Miss Alice Margaret Farnsworth, daughter of Mr. and Mrs. Wallace B. Farnsworth, of Clairton, and William Gilmore Walker, son of Mrs. S. Blanche Walker, of Trenton avenue, Wilkinsburg, was solemnized by the Rev. L. Herdman Harris III. The bride wore ivory taffeta made in princess style, and her veil of French lace was embroidered with pearls and held in place with orange blossoms. She carried white roses and lilies of the valley. Miss Alma Adams, of Avonmore, a classmate of the bride at the Pennsylvania College for Women, was maid of honor, appearing in old rose taffeta touched with green with a tulle picture hat to match, and carrying asters and dahlias. Beatrice Ingley Farnsworth and Mary Farnsworth Snyder, small nieces of the bride, as flower girls, wore pink taffeta and carried old-fashioned bouquets. Gale H. Walker was his brother's best man. A reception in the bride's home followed the ceremony. Mr. and Mrs. Walker are taking an extensive trip, and upon their return will be at home in Sixth street, Wilson, Pa.

* * *

DR. AND MRS. MALCOLM DEAN MILLER of Akron, O., have announced the marriage of their daughter, Miss Ellen Berwick Miller, and Harold Francis Henderson, of Painesville, O., son of Mrs. Edna V. Henderson, of Crafton, which was solemnized August 24 in Akron. Mr. and Mrs. Henderson are at home in East Erie street, Painesville.

* * *

AT a dinner given Sunday night by Mr. and Mrs. Louis Silver in their home in South Atlantic avenue, announcement was made of the engagement of their daughter, Miss Elinore E. Silver, to Harry A. Goldblatt, son of Mrs. Rose Goldblatt, of West Park. There were 48 guests. No date has been set for the wedding.

* * *

MR. AND MRS. PERCY R. DEEMS, of Heberton avenue, announce the engagement of their daughter, Miss Mary Beaumont Demms, to Howard A. Marple, son of Mr. and Mrs. I. Theodore Marple, of Arlington, Mass. No wedding date has been set.

* * *

MISS MARIAN ROSENDORF, of Washington, D. C., has returned home after visiting her cousin, Miss Florence Fineberg, of Knoxville.

* * *

MISS VIOLA JANKE, of Gass avenue, North Side, gave a surprise birthday party Monday night in her home in honor of her sister, Miss Lillian Janke, and William E. Beatty. There were 20 guests.

Patricia Pitt

From Pages of Old Books

Photo by Pittsburgh Sun-Telegraph

CATHERINE MANERAL LUCY BLACK

Miss Maneral in costume as Queen Anne and Miss Black as the Duchess of Marlborough, roles they took in the pageantry at the annual University of Pittsburgh tea for freshman women.

Alliance's Year Book Issued

THE new year books of the Woman's Alliance of the First Unitarian Church have gone out and with them have been sent invitations for the reception and tea which will open the season on Wednesday, at the same time welcoming again the president, Mrs. Charles J. Mundo.

The year's program, which Mrs. Norman W. Storer will outline that afternoon promises the usual worthwhile programs for Alliance members. One of the first of these will have two discussion topics, "Budgeting of Time and Income" and "Ups and Downs of Home Life," which several different members will present. "Puritan's Progress," "Your Girls and Mine," "Oversoul," "The Modren Attitude Towards Life" and "Religious Education of Youth," are among other subjects which the women themselves will discuss, while from without their circle will come such speakers as J. E. MacCloskey, the Rev. Dr. David E. Culley, Dr. Will Earhart, George Seibel and Dr. Alfred P. James. Book and play reviews will be a part of the season's study and there will be the numerous affairs, which are more or less social, the annual fairless fair day, dinners and, in February, a Victorian entertainment.

* * *

MRS. W. G. HAYWARD, new president of the West View Forum, will give the annual message to the club on the night of October 7, when the president's dinner will take place at the Rose Tea Room, Liberty avenue. A program on historical rivers, one on art appreciation, a visit to the international art exhibit, a miscellaneous program, a children's program, a Christmas party, a program on Egypt, others on prominent women, Declaration of Independence signers, immigration, Pittsburgh and other topics will claim the attention of the members before the year closes June 30.

* * *

THE opening meeting of the Goucher College Alumnae Association is set for Saturday in the home of Mrs. F. C. Hoenniger, Ben Avon Heights. Horace Bikle, who visited Russia recently, will talk of his travels. Following are the officers for the year: President, Mrs. Clair Kinter; vice president, Mrs. C. D. Cooley; Mrs. A. A. Parlett, corresponding secretary; Miss Margaret McFarland, recording secretary; Mrs. William Farrel, treasurer.

* * *

THE reception to the president, a visit to the International Art Exhibit, a Christmas party, a special program for the Girls' Auxiliary, an illustrated lecture by Mrs. Anna Marshall McCracken on art appreciation, and a patriotic program are among the high lights planned for the Woman's Library Club of Knoxville this season. The year begins October 14 and ends June 9.

* * *

THE annual tea held by the board of governors of the Woman's City Club will take place in the clubrooms from 3 until 5 o'clock Saturday afternoon, October 5. Mrs. Henry Clay McEldowney, president of the organization, will receive with the other officers and the board members.

* * *

MABEL KROMAN, of the George Sharp Players, will act as mistress of ceremonies for the Palestine benefit vaudeville performance which the Montefiore Aid Society will give in the Pitt Theater Sunday night.

* * *

MRS. RONALD L. THOMPSON, of Parker Drive, Mt. Lebanon, president of the Junior Auxiliary of Dormont New Century Club, will be hostess Saturday at a membership tea for members and prospective members. Musical numbers will be presented by Mrs. Hubert F. Hanks, mezzo-soprano, her accompanist being Mrs. C. W. Kinder, and by Miss Grace McMillan, pianist.

* * *

A RECEPTION and donation day will be held at the new United Presbyterian Orphans' Home in Valencia from 2 until 6 o'clock Saturday. The home was formerly located at West Jefferson and Monterey street, North Side.

* * *

THE first fall meeting of the Woman's Auxiliary of the Episcopal Diocese of Pittsburgh, will be in charge of Mrs. Homer Flint and will be held October 3 in Trinity House.

* * *

SYRIA LADIES SOCIAL CLUB will visit the H. J. Heinz plant tomorrow. A tour of inspection will be followed by a business meeting and luncheon.

Secretary Davis Visits His Father

SHARON, Pa., Sept. 25.—Secretary of Labor James J. Davis, en route to Meadville to keep two speaking engagements, stopped here to visit his father, David J. Davis, Clark street. He also greeted Mayor Frank Gilbert and other friends.

COUTURIERS DESIGN APPAREL TO MATCH AUTUMN SCENERY

Sketched in Paris

All Shades of Brown to Be Favored

PARIS BUREAU,
Pittsburgh Sun-Telegraph.

PARIS, Sept. 24.—A brown study best describes the ateliers of the leading couturiers here, for they are offering suits, coats and dresses of that color in every conceivable shade. From palest beige to dark nut brown, there is a tone to suit every type, and the right shade is more flattering to its wearer than that of almost any other color. That is why it has shown itself such a formidable competitor of black, particularly in the autumn, when brown in all its variations is the principal color on Dame Nature's palette.

THIS season has seen the triumph of the flat curly furs of which astrakan is the most popular. It is used to trim coats and wraps, suits and even dresses. Some houses are predicting the universal acceptance of the fur-trimmed dress, while others have refrained from showing even one model. We have already seen dresses with a touch of ermine at the throat or wrists, but we have not yet observed one dress with more than this furry touch.

WE SHOW you today Jenny's coat, conceded to be one of the high-lights of her winter collection. It is of course in brown and beige, of a rich woolen material, very soft in texture. The huge scarf collar knotted in front and the importantly large elbow cuffs are of shaded brown astrakan. Interesting "piecements" vertically posed at front and back are connected by horizontal pieces which form a pocket at each side. One client of this house ordered this model in gray tweed with natural gray astrakan.

THE cynosure of all eyes at the Ritz one evening last week, was not a young girl, but a tall slender gray haired woman, who had obviously learned the secret of growing old gracefully. And so she was dressed, not to conceal but to soften her years and bring them added dignity and grace. We were glad of an opportunity that permitted her gown to be sketched. It is of white panne velvet with bands of strass at the decolletage and hip-line. Divided trains in one piece with a circular overflounce of the skirt trail from a deep V yoke at the back, a line which repeats the low cut of the bodice at the back. Onyx and diamonds were the lovely jewels worn with this dress.

TWO PASTORS CLAIM PULPIT

ALLIANCE, O., Sept. 25.—Refusing to accept the pastor assigned here Sunday at the closing session of the conference held at Barberton, the official board of the First United Brethren Church reemployed the Rev. John W. May, as their pastor. May has just completed two years here.

The Rev. L. H. Higelmire, Akron, was assigned to the Alliance despite a request from the church for the return of the Rev. Mr. May.

The Rev. Mr. Higelmire expects to come to Alliance next Sunday to occupy the pulpit, he stated.

Ohio Auto Tags Duplicated, Belief

MARTINS FERRY, O., Sept. 25.—Duplication of Ohio automobile license tags is indicated in the complaint of Counsel Clinton Gibson that a machine reported to be bearing his number was involved in a collision at Lancaster last month in which several persons were hurt.

His car has never been out of Belmont County, Gibson informed County Auditor H. G. Finley, who has charge of the distribution of tags, and the machine could not have been involved in an accident 200 miles distant.

Belmont County officials believe bogus tags are being used.

Franklin Woman Wins Nomination

FRANKLIN, Pa., Sept. 25.—Only one upset occurred in the Venango primary election on the Democratic ticket. When official figures were announced, Miss Bess Brady, of Franklin, had won for jury commissioner over George Ross by a margin of three votes. Ross, a candidate on the Republican ticket also, lost that race, but is the Prohibition nominee.

Dry Tavern Gets Free Mail Service

WAYNESBURG, Pa., Sept. 25.—Free mail service has been made available for residents of Dry Tavern. The service will be conducted out of the Rices Landing postoffice.

5 SPLENDID PIANO VALUES

Examine these reconditioned and concert used pianos—unusual values.

$450 Radle Piano. Sweet, mellow tone, mahogany case..... $65

$550 Kurtzmann. Resonant tone, splendid condition..... $100

$500 Player Piano. Mahogany case—good condition..... $135

$700 Angelus Player. Sounds good as new..... $195

$650 Style Baby Grand. Latest model; concert used; perfect..... $345

Accommodating Terms Arranged

HOFFMANN'S MUSIC HOUSE
537 WOOD STREET
Representatives for Gulbransen Pianos; Brunswick and Atwater Kent Radios

Luring!

MAKE YOUR next cake fascinate. Use SNOWFLAKE for a light, creamy frosting. It is always fluffy. 500,000 times finer than granulated sugar!

FLAMINGO SUGAR MILLS, Inc.
PHILADELPHIA

SNOWFLAKE
No MINUTE ICING SUGAR

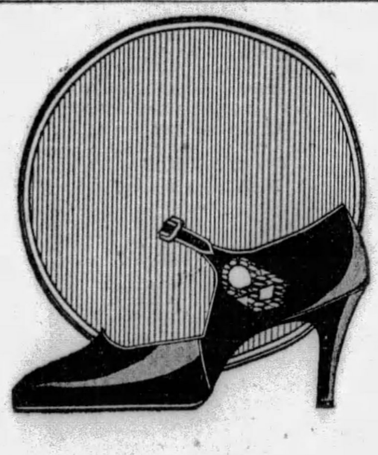

Suede for Afternoon

For luncheon, bridge, or tea, the new afternoon shoe must be as dainty and feminine as the season's newest gowns. On the second floor we are showing an alluring collection of pump or strap models, graceful in style, delicate in decoration—representing unusual values, but popularly priced at $10.00.

"Myrtle"—all black suede, center buckle, black lizard trim. Spanish Louis heel. Also in dark brown suede.

10.00

3 pair $1.50 Hosiery, for $4.25. All-silk chiffon or service weight, in new, popular colors.

VERNER
WOMEN'S SHOP
949 FIFTH AVENUE

Free Parking KAUFMANN LOOBY CO Atlantic 7800
PENN AVENUE BETWEEN 6TH AND 7TH STS

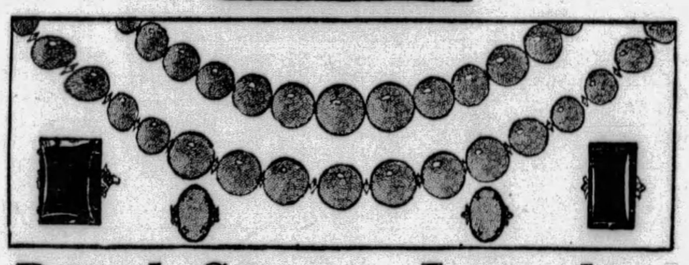

Real Stone Jewelry

Chokers of Real stone in Crystal, Rose Quartz, Lapis and Carnelian. With Sterling Silver clasps, either with or without genuine crystal rondels. Large real stone rings set in solid Sterling Silver and trimmed with Marcasite. These values are exceptional.

Chokers..... $5.00
Rings..... $3.95

New Fall Handbags

$4.95

Beautiful bags of the couturier types. Copies of the most successful imported bags. All shapes and designs. Flat, O'Rosson, pouch, back-strap and long handle types. Sketched are smart suedes in black or brown, decorated with Marcasite and Marcasite and Enamel clasps. Finely fitted in quality moire.

Street Floor

CROSS-COUNTRY DOG HIKES IN BOOTS

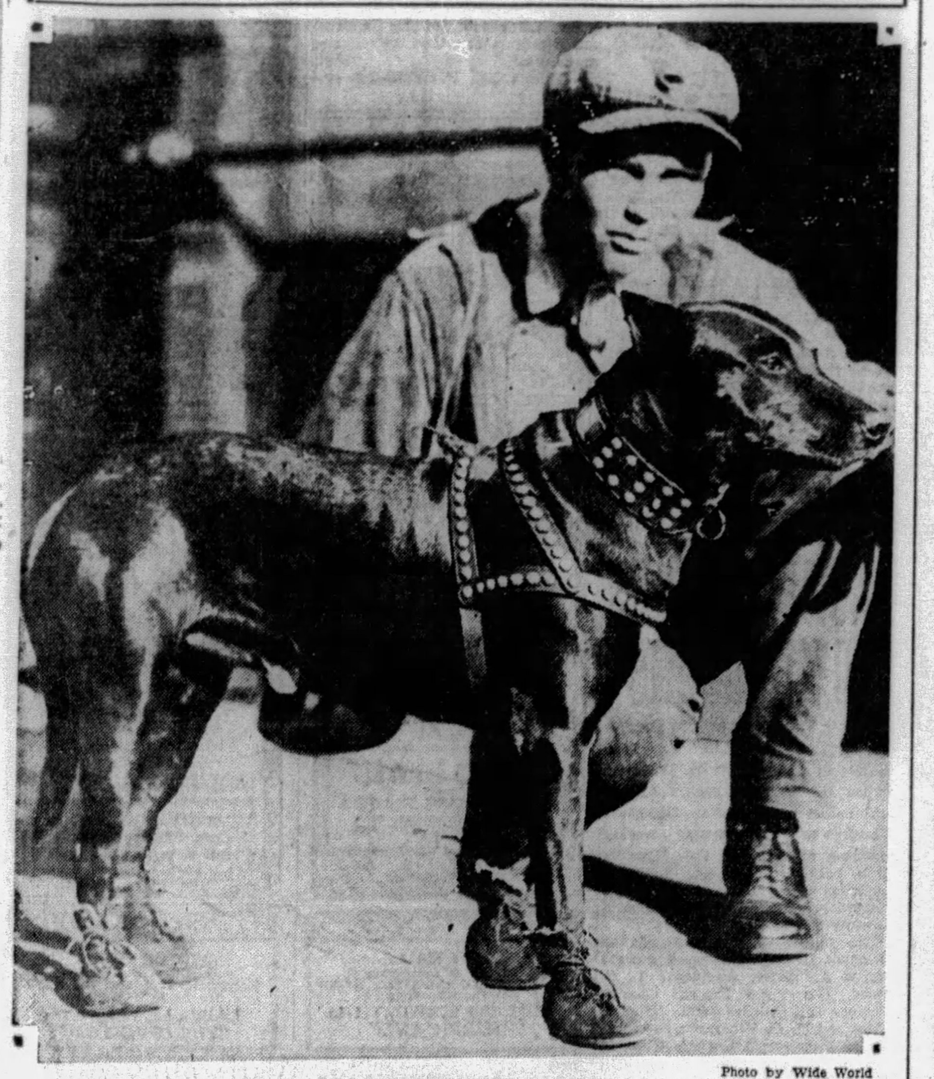

Photo by Wide World

DON SMITH AND HIS DOG "BILL-IN-BOOTS," BOUND FROM CALIFORNIA

Don and "Bill," inseparable, as they paused in Cincinnati on their way back to New York after they hiked from New York to Los Angeles. "Bill" wears fur-lined boots to protect his paws from the road and wears out two pairs every 900 miles.

LETTERS CHEER FLAG WINNERS

By FLOYD E. WILLIAMSON.

PARIS, Sept. 25.—"More beautiful than we expected."

That was the verdict of the four boy and girl champions of the United States Flag Association's flag contest after their first day in Paris.

They enjoyed a day of sightseeing today before the public and private functions that have been arranged in their honor during their stay here.

While they were anxious to start on a tour of the city's famous boulevards, the two boys and two girls refused to leave their rooms until they had finished reading the scores of letters that were awaiting them here from friends at home.

They spent the whole day seeing the beauties of this city. Last night, in addition to seeing Maurice Chevalier on the stage, they had the pleasure of meeting him behind the scenes. They were the guests at the theater of Mme. Ganna Walska, who is their hostess in Paris.

Before starting for Versailles today, the champions will be formally received by officials of the French government. Thursday they will be luncheon guests of officials of the department of fine arts. Today they will have their photographs taken with Adolphe Menjou, who recently arrived in Paris and who is anxious to meet the young American patriots.

Arrangements for their reception by the officials of the French government were made known by Norman Armour, charge d'affaires at the American embassy here. He expressed keen appreciation of the benefits of the flag contest.

French Fliers Set For Distance Trips

PARIS, Sept. 25.—(AP.)—Dieudonne Coste, French aviator, who has been planning a new attempt to establish a world distance flight since early summer, brought his airplane to Le Bourget Field. It was understood that if weather conditions permit he will start a flight to the eastward Thursday.

Lionel Demarier and Louis Favreau, who sought the same record last year, announced a flight to Mozambique, Southeast Africa, a distance of 5,000 miles.

Obituary

James P. Dunlevy

Funeral services for James P. Dunlevy, son of Jeremiah Dunlevy, pioneer in the packing industry in Pittsburgh, who died at his home in Akron Monday, will be held from the home of his daughter, Mrs. Marie E. Winters, 1110 West Exchange street, Akron, O., with requiem mass in the Church of the Annunciation tomorrow morning. Mr. Dunlevy had lived in Akron for the last 15 years, but was born and reared in Pittsburgh. His latest business activity was the ownership and management of the Strand Theater in Akron. Mr. Dunlevy was a member of Duquesne Council, K. of C., and Lodge No. 11, B. P. O. E. He leaves his widow, Mrs. Sarah McCormick Dunlevy, of Pittsburgh; a daughter, Mrs. Winters; five sons, James J., Arthur T., Jeremiah N., John and George P. Dunlevy; three sisters, Mrs. Rose D. Giles, Mrs. R. P. Weldon and Miss Alice V. Dunlevy, and two brothers, J. V. and P. C. Dunlevy, all of Pittsburgh.

Wehrung Funeral.

Funeral services for Louisa Wehrung, who died yesterday, will be held at 2:30 p. m. Friday in the home, 121 South Fairmont avenue, East End. She was a lifelong resident of Pittsburgh and for many years had been a member of the German Evangelical Protestant Church, Smithfield street. She leaves two sisters, Mrs. Emma Weber, of the East End, and Mrs. Franklin Wentzel, of Swissvale.

Mrs. M. M. Brown.

NEW PHILADELPHIA, O., Sept. 25.—Mrs. M. M. Brown, 48, wife of a former pastor of the First Methodist Church here, died at her home in East Cleveland, where her husband is pastor of East Boulevard Methodist Church, a victim of apoplexy.

Nab Fraud Suspect In New Zealand

LONDON, Sept. 25. — (INS.) — Charged with obtaining $150,000 from the Bank of Temple, Tex., under false pretences, A. B. Crouch was arrested in North Auckland today by United States detectives, according to an Exchange Telegraph dispatch from Wellington, New Zealand. Crouch is alleged to have obtained the money by means of forged bills of lading. It is expected he will be taken to the United States to face the charges.

VETERANS HERE TO MEET

The anniversary of the opening of the Meuse-Argonne offensive of the World War, will be observed tomorrow night, at a dinner in the Hotel Henry at 6:30 p. m., to be held by the Federation of War Veterans Societies of Pittsburgh and Allegheny county. Officers of the federation will be elected and preliminary plans outlined for Pittsburgh's Armistice Day celebration November 11.

The federation is composed of representatives of the American Legion, Veterans of Foreign Wars, Union Veterans Legion, G. A. R., United Spanish War Veterans, Disabled American Veterans, Eightieth Division Veterans' Association, Thirty-Seventh Division Veterans' Association, Society of the Third Division, One Hundred Eleventh Infantry Association, One Hundred Seventh Field Artillery Veterans' Association, One Hundred Seventh and One Hundred Seventy-sixth Artillery Active units, Duquesne Greys, Aero Club of Pittsburgh, British and Canadian Legion, Italian Legion, Polish Veterans, Marine Corps, Military Order of the World War and Ninety-ninth Reserve Division.

Ambassador Garrett Begins Rome Duties

ROME, Sept. 25.—(AP.)—John W. Garrett, of Baltimore, arrived yesterday and took up his duties as United States ambassador. He succeeds Henry P. Fletcher.

Marriage Licenses

John F. Hess	Homestead Park
Mary L. Miller	Lincoln Place
Jack Sloan	Pittsburgh
Anne Meister	Pittsburgh
Raymond A. Kleppick	Pittsburgh
Elsie M. Wolf	Pittsburgh
Charles Wilinski	Natrona
Margaret Dobrowolska	Natrona
Henry Tonte	Pittsburgh
Dorothy Antoon	Pittsburgh
Franklin W. Kuhs	Pittsburgh
Mathilda M. Staab	Pittsburgh
Joseph A. Szceminsky	Pittsburgh
R. Elmira Fishburn	Pittsburgh
Stanley Thomas	Russelton
Mary Plosky	Russelton
Joseph L. Campbell	Pittsburgh
Lilliam M. S. Dissen	Pittsburgh
Stephen Kovach, Jr.	Bridgeville
Josephine Miklavic	Sygan
Lawrence H. Baker	Pittsburgh
Mary L. Werner	Pittsburgh
Nicholas Reitmeyer	Pittsburgh
Coletta M. Reynolds	Pittsburgh
Francis C. Myers	McKees Rocks
Marguerite P. Chamas	McKees Rocks
Thomas Days	Pittsburgh
Sallie Kelly	Pittsburgh
John B. Hafer	Pittsburgh
Gertrude Hochsieder	Pittsburgh
John Palyok	Homestead
Anna Kasich	Elizabeth
Samuel Dunlap	Pittsburgh
Marie L. Gruber	Pittsburgh
Jack Angelette	Pittsburgh
Katherine Nowers	Pittsburgh
Max Mellbauer	McKees Rocks
Gertrude Kane	McKees Rocks
Charles Kraus	Pittsburgh
Margaret S. Huff	Pittsburgh
Herman H. Rohleder, Jr.	Pittsburgh
Florence C. Milan	Pittsburgh
Milos Naplalo	Detroit, Mich.
Milka Mihajlovich	Pitcairn
Leo C. McElecce	Swissvale
Alberta E. Harencarne	Pittsburgh
John F. Rutkowski	Duquesne
Julia H. Pokros	Duquesne
Albert E. Geasa	Pittsburgh
Flora W. Bergmann	Pittsburgh
Samuel F. Schaude, Jr.	Pittsburgh
Ruth M. Carr	Pittsburgh
Joseph L. O'Brien	Pittsburgh
Helen G. Schilken	Pittsburgh
Edward J. Geiser	Mt. Oliver
Anna M. McGuirk	Brentwood
Gerard A. Stierheim	Pittsburgh
Catherine E. Kenest	Pittsburgh
Raymond W. Murphy	Pitcairn
Sara B. McElroy	Pitcairn
Joseph A. Shusinski	Nanticoke
Sophia E. Goss	Pittsburgh
Julius J. Rosenberg	Pittsburgh
Ethel Goldberger	Pittsburgh
John J. Ward	East Liverpool, O.
Agnes A. McDonough	Carnegie
Harry R. Butler	Pittsburgh
Helen M. Spink	Pittsburgh
Stanley J. Ryszak	Pittsburgh
Josephine M. Jagiello	Pittsburgh
Tom Vandergrift	McKees Rocks
Dora Suchawski	Pittsburgh
Thomas B. Harkins	Pittsburgh
Marietta A. Schwab	Pittsburgh
Finley M. Ford	Wexford
Ida L. Wile	Wexford
Joseph Glenzer	McKees Rocks
Marie A. Wolbert	Pittsburgh
John F. Milanak	Pittsburgh
Margaret A. Sventy	Pittsburgh

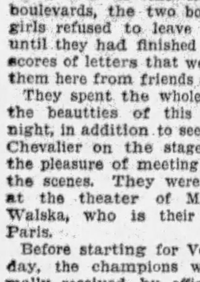

The Most Beautiful BLACK you have *ever seen*

"THE most beautiful black you've ever seen!" "All my friends admire my *new* black silk!" "The coat I thought was hopelessly spotted is now a new, beautiful black!" These are typical comments from women who have used these true, jet black dyes.

Diamond Dyes Black never gives cloth a greenish or bronzy look, as so many black dyes do. Like Diamond Dyes Red and all the other Diamond colors, it is easy to use and gives such beautiful results because it is rich in pure anilines. It's the anilines in dyes that give them brilliance, depth and fastness; make them go on smoothly and evenly, without streaking or spotting. And Diamond Dyes *contain the highest quality anilines that money can buy.* The *white package* of Diamond Dyes is the highest quality dye, prepared for general use. It will dye *or tint* silk, wool, cotton, linen, rayon, or any mixture of materials. The *blue package* is a special dye, for silk and wool only. With it you can dye your valuable articles of silk or wool with results equal to the finest professional work. When you buy—remember this. The *blue package* dyes silk or wool only. The *white package* will dye every kind of goods, including silk and wool. Your dealer has both packages.

Diamond Dyes

Sun Proof

EASY TO USE—BETTER RESULTS

Diamond Dyes contain the highest quality anilines money can buy. And it is the anilines that count. They are the life of dyes; the source of their rich colors; brilliance and permanence.

ALL DEALERS 15¢

Announcing

FALL FASHION REVUE

Tomorrow and Friday

An Interpretation of Successful Fall Fashion Trends, with Mannequins

Morning Showings 11 O'CLOCK

Afternoon Showings 2:30 O'CLOCK

Giles Orchestra

Special Showing for Business Women Saturday afternoon at 2:30 o'clock

You are cordially invited

BOGGS & BUHL

THE new silhouette, the raised waistline, the increased length of the skirt, smart colors, and new accessories . . . all the fashion trends will be shown in correctly assembled costumes illustrative of good dressing. The presentation has been so arranged that these important points include the outstanding costume fashions for different occasions . . . clothes wearable and adaptable for every woman.

The New Individual Shop

A new highly specialized dress service affording the discriminating woman or miss selection from "one of a kind" frocks at decidedly moderate prices. $59.50 and up.

Hollywood and Local Theaters Yield Notes About Stage and Screen

LEW CODY GETS VAUDEVILLE OFFER AND WIFE MAY GO ON STAGE

By DOROTHY HERZOG

(Copyright, 1929, by Premier Syndicate.)

HOLLYWOOD, Sept. 25.

LEW CODY has received a voodvil offer. Soon as he feels like it he may hit the two-a-day road.

And Mabel Normand, too, I heard tell, has a standing voodvil offer. Soon as she is on her feet again, mebbe.

Lew Cody

Kay Johnson, the "Dynamite" girl, returned from oceanic location off Catalina with temperature and cold.

During the recent hot spell, Billie Dove saved herself 23 per cent of energy and gained an hour's sleep by spending the night in her studio bungalow.

Vivian Duncan is back at work on "Cotton and Silk," a flick not a factory. She suffered another appendicitis attack, but the M. D. said an operation eventually if not now.

Loretta Young isn't bona fide-ly engaged to Grant Withers. Merely a possibility with which to make the most of in a colyum.

Mrs. "Peg" Talmadge taking a book of ghost stories to bed with her and shivering all night long. Sure, the lights were burning. Peg's no fool.

Still Believes In Screen Art

CARMEL MYERS woke up 'tother morn and could hardly get her eyes to do likewise. She had cried the previous day from 9 a. m. to 6 p. m. "Why not use glycerine and save the nerves?" quoth the colyumnist. "Be your age," scorned Carmel, who is still young enough to believe in celluloid art.

Fanny Brice, William Haines, Virginia Valli, Julanne Johnstone among those present at Howard Greer's swank fashion show.

Carmel Myers

James Gleason spent part of his salary buying a brand new collar for his dog, Rex.

Estelle Taylor (Mrs. Jack Dempsey) went to New York to enter voodvil. She had her voice tried and discovered she has vocal might. Looks now as though she may debut into musical comedy.

They were talking about "going Hollywood."

"What's going Hollywood?" quoth an ambitions soul.

"It's a sickness," opined Ralph Forbes.

"Failing sickness?" asked Bill Goetz.

"No," defined Beulah Livingstone. "It's sickness of the I's and mine."

Beulah won the painted sparrow.

Cadets Honor Vic McLaglen

ELYA (pronounced Lily) George making a one reel for the Vitaphone brothers in a single day. 'Twas camera-ed with her doing her speechifying in English, French and German. Lelya makes another one-reeler soon, adding Spanish to her linguistic film triumphs.

Anita Stewart an' husband, George Converse, have taken unto themselves a chameleon pet. Um, got it at the circus. The dern critter went greedy and swallowed its cotton bed. Whereupon George performed a pulling operation and deprived the silly thing of its ridiculous meal. Chameleon doing nicely now, thank you.

Victor McLaglen

The Annapolis cadets have elected Victor McLaglen the Academy's most popular male movie star; Corinne Griffith, its ditto fem star.

THEIR REAL NAME DEPARTMENT—*Claudette Colbert—Claudette Chauchouin.*

Edward Everett Horton is emoting in "Open Spaces." Director Archie Mayo denies this is a sequel to "The Great Divide."

Nora Cecil, veteran character actress, and Dorothy Cecil, her daughter, are working in different pictures, but on the same stage at Paramount's studio.

'Front Page' and Bordoni on Programs

Irene Bordoni, French comedienne, opens the regular season in the Alvin next Monday evening in her latest play, "Paris." Prominent in the company presenting this comedy from the pen of Martin Brown is the radio orchestra, The Commanders, whose musical numbers form an integral part of the story of the play. Seats are on sale. There will be Wednesday and Saturday matinees.

"The Front Page," coming to the Nixon next Monday night, deals with metropolitan newspaper life, and its principal character is a young reporter, Hildy Johnson, who forgets to attend his own wedding when he is literally slapped in the face by a big story, Lee Tracy, who created the role of Roy Lane, the hard luck hoofer in "Broadway," has this role.

Porter Emerson Browne, playwright responsible for "The Bad Man," next week's offering of the George Sharp players in the Shubert-Pitt, has quite a number of successes to his credit, including "A Fool There Was" and "Married."

JEWISH RELIEF TOPS $12,000

More than $12,000 has been raised thus far toward the Palestine Emergency Fund Committee's campaign in the Pittsburgh district for Jews in distress in the Holy Land as a result of the recent attacks by Arabs, it was announced yesterday at headquarters in the Bakewell Building.

The sum does not include contributions which were sent direct to David A. Brown, national chairman, New York. Those charged with responsibility for the drive in the Pittsburgh area, which includes Western Pennsylvania, Eastern Ohio and West Virginia, include Leo Lehman, chairman, and Irvin F. Lehman, treasurer.

Communities which have made their remittances direct to Mr. Brown and the amount follow:

Canonsburg, $141; Carnegie, $368; Charleston, $269.50; Clarksburg, $450; Donora, $300; Greensburg, $1,000; Homestead, $350; Huntington, $1,000; Indiana, $534; Johnstown; $2,500; Kittanning, $300; Lewistown, $237; McDonald, $50; Monongahela, $310.50; Northfork, $164; Sharon-Farrell, $1,387; Welch, $275; Wheeling, $850, and Williamson, $89.

RENEW ATTACK ON YOUNG PLAN

BERLIN, Sept. 25.—(INS.)—A new attack upon the Young plan for reparations settlements had been launched here today by Dr. Alfred Hugenberg, German publications giant and Nationalist leader.

At a mass meeting attended by 12,000 followers, Dr. Hugenberg bitterly flayed the Young plan, charging that it was formulated in "dishonesty" and grossly unfair to Germany as the debtor nation.

Five years' operation of the Dawes plan, the publisher declared, had resulted in Germany piling up the colossal sum of 15,000,000 marks in foreign debts.

"The Dawes plan," Dr. Hugenberg said, "demonstrated beyond shadow of a doubt Germany's incapacity to pay the tremendous sums demanded by the Allies."

Dr. Hugenberg characterized the German government's acceptance of the Young plan as a foolish mistake. Had the Dawes plan been left in operation, he said, it would inevitably have collapsed of its own accord, as it was beyond the capacity of Germany to continue the payments set forth under it.

Acceptance of the Young plan, he declared, merely caused the evils of the early scheme to be continued in different form.

SOME BOWS!

Clara Bow thinks this is a puzzle picture and challenges solvers to find a bow in it. As a reward for the successful answer she promises to wink her other eye.

Mrs. Hoover in New York For Girl Scout Benefit

International News Service.

NEW YORK, Sept. 25.—Unheralded and almost incognito, Mrs. Herbert Hoover, wife of the President, arrived in town today to attend an art benefit for the National Council of Girl Scouts.

Mrs. Hoover arrived from Washington on an early train. Her stopping place was unrevealed by officials of the Girl Scouts council who said the first lady of the land had expressed a desire not to be the subject of public curiosity.

Mrs. Hoover will open the loan exhibition of Americana which is being held at the American art galleries of the Girl Scout movement.

A guard of honor of Girl Scouts will line the pavement from curb to door in East Fifty-seventh street where the galleries are located. When the President's wife arrives, a girl bugler will blow assembly from the steps. Then two girls will fling wide the swinging doors inside which will be displayed the flags of the organization.

Following her attendance at the exhibit, Mrs. Hoover will be entertained at tea at the Colony Club by Mrs. Nicholas F. Brady, chairman of the board of directors of the Girl Scout council.

Audience to Hear Playwright of 'Bad Man'

Patrons of the George Sharp players will have an opportunity next Monday night of seeing and hearing the author of the play, "The Bad Man," which will be presented next week in the Shubert-Pitt. The author, Porter Emerson Browne, will be the guest of the Coffee House Club at a dinner in the Roosevelt Hotel after which the party will proceed to the treater to see his play. He will be introduced between acts by Robert Fiske, member of the cast. Plans also are a foot to entertain Mr. Browne in the new quarters of the Pittsburgh Press Club, Smithfield street, near Sixth avenue, at luncheon Friday noon.

Mr. Browne has been spending his vacation with his sister, Mrs. J. P. Hatch, 221 Quest End avenue, Mt. Lebanon.

WAGNER TALKS TO KIWANIANS

"Living Ten Years in One Year"—or—"Accumulating Life" was the subject of the speech by the Rev. James E. Wagner, pastor of the Mt. Lebanon Methodist Episcopal Church, at the regular weekly luncheon meeting of the Kiwanis Club held in the Mt. Lebanon Lutheran Church, Academy avenue, yesterday. Mr. Wagner is also a member of the club.

The following members of the Dormont Rotary Club were guests: James A. Zewe, president; L. C. Price, George Hards, Charles Thomas and Charles Paull. Thomas Price and T. C. Venerable, members of the Pittsburgh Kiwanis Club, in charge of Boy Scout movements, also were present.

J. S. Hamilton was appointed chairman of the nominating committee. The committee will make its report next week.

Hamilton Alderdice, in his report of the inter-club bowling tournament, said that plans were now under way.

President Ben F. Williams presided.

FILMLAND.

LOEW'S UNITED ARTISTS PENN

NOW THE THRILLS OF THE RACETRACK IN A GORGEOUS LOVE STORY

William HAINES in SPEEDWAY

FILMED AT THE GREAT INDIANAPOLIS RACES!

DRAMA OF A SPEED DEMON IN LOVE

ON THE STAGE TEDDY JOYCE IN A GREAT SINGING & DANCING SHOW Snap into it

VAL & ERNIE STANTON AND BROADWAY CAST OF SINGING & DANCING COMEDIANS

LEIBERT BREESKIN

FILMLAND.

LOEW'S ALDINE NOW

Wm. FOX All Talking Singing-Dancing HIT

"WHY LEAVE HOME"

WITH WALTER CATLETT · SUE CAROL DAVID ROLLINS

BEGINNING NEXT MONDAY

"The COCK-EYED WORLD"

Greatest ALL-TALKING Picture On Earth Sequel to WHAT PRICE GLORY

Special Midnight Performance, Sunday, Sept. 29

Seats On Sale at Box Office

Harris

EDDIE MALLE Master of Ceremonies VAUDEVILLE AND STAGE BAND ON TALKING SCREEN

HOBART BOSWORTH in "HURRICANE"

Sheridan Square

VICTOR GRAFF Master of Ceremonies VAUDEVILLE AND STAGE BAND ON TALKING SCREEN

LAURA LA PLANTE in "THE LOVE TRAP"

AMUSEMENTS.

NIXON Mat. Today 2:15 TONIGHT 8:15

MURRAY PHILLIPS Presents

GLENN HUNTER

In a New American Play

"RE-BORN"

By IRMA KRAFT

Staged by JOHN D. WILLIAMS

Prices—Nights and Sat. Mats.—75c, $1.00, $1.50, $2.00, $2.50. Pop. Priced Mat. Today—75c, $1.00, $1.50, $2.00.

NEXT WEEK—Seats Tomorrow

THE ORIGINAL DYNAMITE!

COMPLETE NEW YORK CAST

THE FRONT PAGE

THE UPROARIOUS NEWSPAPER FARCE BY BEN HECHT AND CHARLES MACARTHUR

A JED HARRIS PRODUCTION

Mail Orders Now: Nights and Sat. Mat., 75c, $1, $1.50, $2, $2.50; Popular Mat., Wed., 75c, $1, $1.50 & $2.

AMUSEMENTS.

Shubert ALVIN Com. Next Monday Night

Matinees Wednesday and Saturday

Gilbert Miller presents IRENE BORDONI in PARIS with LOUISE CLOSSER HALE and IRVING AARONSON'S THE COMMANDERS

Nights—50c to $3.00. Wed. Mat., 50c to $2.00. Sat. Mat., 50c to $2.50. No. Tax.

SEATS NOW SELLING

AMUSEMENTS.

DICK POWELL'S JUBILEE

CELEBRATING HIS 500th PERFORMANCE AT THE ENRIGHT

Observing 500 Successive Performances in East Liberty!

A record show to celebrate Dick's unequaled record—

STARTS SATURDAY WITH Carl and Madelyn HEINRICH

Pittsburgh's Own Dance Artists

ELEANOR TERRY Personality Beauty

VESTOFF & VAUGHN Fast Steppers

HENRY REGAL & CO. Side-Splitting Comedians

C'mon! Help Dick Celebrate!

ENRIGHT

WARNER THEATRES STANLEY

Tune In! It's SOME Show!

BROOKE JOHNS IN "JAZ STATIC"

A Radio Revue You'll Hear AND SEE!

It's Joy Static —Fun Static That's G-g-r-reat! STARTS FRIDAY!

Last 2 Days! BROOKE JOHNS In 'Meet the Girls' Dolores Costello in "Hearts in Exile"

Extravagant in Her Loves! Careless With Her Kisses! She's—

"A MOST IMMORAL LADY"

Vitaphone's daring love expose with Leatrice Joy Walter Pidgeon

You'll gasp at the inner secrets of this dangerous woman!

ENRIGHT

35c TILL 6:30 P. M.! COME EARLY!

Ring Lardner's "FAST COMPANY"

All-Talking! All-Laffing!

With JACK OAKIE Evelyn Brent "Skeets" Gallagher

DICK POWELL in "Bits o' Broadway"

JIMMY ORNER'S Organ Solo

See It NOW! It's Going SOON!

The GOLD DIGGERS of BROADWAY

Warner Brothers' ALL NATURAL COLOR Classic with

Winnie Lightner, Nick Lucas, Ann Pennington, Many, Many Others!

50c Till 6 P. M.

GRAND

KENYON 100% Talking "ON WITH THE SHOW" 3 Days Only All Technicolor

GARDEN DOLORES DEL RIO as "EVANGELINE"

TRIANGLE FAST LIBERTY Norman Kerry in 'The Bondman;' Laura La Plante, 'Scandal'

BRUSHTON THEATRE Wed., Thurs.—"A MAN'S MAN" with WILLIAM HAINES, Vitaphone Act, Color Classic, and Silverwave Night.

MOSLEMS SLAIN LIKE SHEEP

HANKOW, China, Sept. 25.—(AP.)—Additional details of the alleged Chinese massacre of 3,000 Moslems in a remote part of Kansu province indicate the affair took place at Taochow, an old city in Southwest Kansu, on the Tau River.

According to information considered authentic after a period of Sino-Moslem conflict in South Kansu, which was part of a general Mohammedan rebellion in Kansu going on during the last two years in the southwest of the province, Chinese authorities, under the order of provincial authorities at Lanchow, asked Moslems to convene at Taochow for a conference and to receive roasted barley.

After the Moslems' arrival all of the males between the ages of 15 and 50 were separated from the women and children, taken outside the city walls and "butchered like sheep."

No word reached the women until the next day when pitiful scenes were enacted while women sought to identify their dead. Their mournful cries echoed through the city.

HEIRESS DEATH EXPOSE HINTED

FAIRFIELD, Cal., Sept. 25.—(INS).—Sensational developments may be expected in the mysterious death of Miss Edith Wolfskill, wealthy heiress, it was indicated today by Sheriff John Thornton.

"We're just getting ready to spring a surprise that will be sensational," Sheriff Thornton stated.

He would not reveal the nature of the latest investigation.

Thornton also stated that work on other angles of the case would await reports from Dr. A. A. Berger and Dr. A. M. Moody, who are attempting to determine the cause of death. Their report to the coroner is expected Friday.

Dr. Berger, in San Francisco, stated that thus far he has been unable to find any signs of violence and does not believe that the woman was murdered.

Both Sheriff Thornton and private detectives again expressed the belief today that Miss Wolfskill had been murdered.

Milwaukee Firm Sues in Stock Deal

The Haven Manufacturing Company, of Milwaukee, Wis., filed a suit in Federal Court against John E. Gloekler, of Pittsburgh, seeking to recover $9,000, which the plaintiff concern alleges is owed by Gloekler on a contract to purchase capital stock of the company. In the statement of claim it is alleged that Gloekler, under the name of John Edwards, agreed to purchase 100 shares of the company's capital stock, and made a payment of $1,000, but refused to pay the balance. The contract was entered into, according to the complaint, on December 17, 1927.

Actress' Brother Held in Robbery

LOS ANGELES, Sept. 25.—(AP.)—Accused with Jack Noonan, brother of Sally O'Neil and Molly O'Day, motion picture stars, in the $8,000 burglary of the Beverly Hills apartment of Ted Lewis, orchestra leader, June 28, Joseph M. Burbridge and Jerry Panzy were booked on suspicion here today. They are motion picture studio employes.

Noonan is under arrest in New York. Miss O'Neil and Miss O'Day recently were called before the grand jury to testify as to their brother's whereabouts on the night of the burglary.

Found in Duquesne Alley, Man Dies

Found unconscious in an alley in Duquesne, last night, Michael Rowan, 42, of Second and Grant streets, Duquesne, died today in the McKeesport Hospital. An autopsy disclosed heart trouble as the cause of death, according to hospital authorities.

Dependable

Pathe has borrowed Polly Moran from M-G-M for a role in "The Grand Parade." Out in Hollywood they call Polly "old reliable," for whenever a good comedienne is needed the producers always turn to her.

Newman to Talk On Varied Topics

E. M. Newman, Traveltalker, will appear on the five consecutive Tuesday evenings, beginning October 8, in Carnegie Music Hall. He will use motion pictures and still color to illustrate talks on "Argentina," "Brazil," "Around South America," "The Rhine," "Vienna and Budapesth." Throughout this area, Newman rambled for six months to obtain pictures and stories from the highways and byways with which to entertain his stay-at-home fellow-travelers who are to visit these places occasionally. Those who have covered the territory are promised enjoyment of many things they likely missed.

AMUSEMENTS.

Shubert Pitt Tonite at 8:25 Mats. Tomorrow and Saturday

GEORGE SHARP PLAYERS Present 'The Last of Mrs. Cheyney'

A LONSDALE COMEDY

Best Seats $1.00, Saturdays Included.

HEINZ PLANT

OPEN TO THE PUBLIC 9 to 4 DAILY EXCEPT SATURDAYS.

Ask your Conductor how to reach it

60,000 VISITORS LAST YEAR

SEE PITTSBURGH FIRST 57

DANCE EVERY NITE AL BONACH'S ALDINE

BALL ROOM

2nd Floor, 954 Liberty Ave.

JIMMY KIRKWOOD'S CHICAGO ORCHESTRA

ACADEMY Mat. Daily 2:15 BURLESQUE Evening 8:30

Peppy Scenes, Snappy Dancing, Pretty Girls

"KUDDLING KUTIES"

Midnight Show Sunday Night 12:05 A. M.

Now Open

"...It's Great" "...It's Wonderful" "...In a Class by Itself"

Such are the many favorable expressions coming from critics who have visited the new and beautiful Plaza—and you can't fool the critics! If you're seeking a change from the worries of the business day, come to the PLAZA—its hours of exhilarating pleasure in as beautiful and restful setting as one could wish for.

Triumphant Return

TRACY-BROWN'S RENOWNED COLUMBIA RECORDING ORCHESTRA "One of America's Finest."

NOW SET FOR ANOTHER RECORD-BREAKING SEASON!!!

Bigger and Better than ever . . . new personnel, new arrangements, new attractions. You'll hum their melodies—and whistle their songs. The Danciest Dance Music you've ever danced to.

Tracy-Brown's Orchestra Playing at All Three Sessions

Lunch 11:30 to 2 P. M. Rush Service If Desired 50c—65c—85c No Couvert

Dinner 6 to 8:30 $1.50—$2.00 Dancing—Revue No Couvert

TEA DANSANT EACH SATURDAY 12 to 3 P. M. 50c Luncheon No Couvert

SUPPER DANCE And Big Revue 10 O'Clock to Closing?

$1.00 Couvert Charge After 9 P. M. Only!

Phone ATLANTIC 6697 for Reservations

TRACY-BROWN'S PLAZA

Firefly's Torch

THE fireflies, or "lightning bugs," carry torches that burn on the same principle as a lighted candle. That is to say, they combine a combustible substance with oxygen and produce light.

Magazine and Fiction Page

Penmanship Not a Lost Art

THERE are still men whose skill and speed in the use of the pen is their sole means of earning a living. These men are known as scribes, and they copy out deeds and other processes of the law.

EASY By Beatrice BURTON

(Continued from Yesterday.)

Neal Follows Ann Marie When She Visits the Goodwin Home

CHAPTER XXXV.

ANN MARIE was neither a sneak nor a snoop. She knew that she did not want to stand there in the hallway trying to hear what was being said in Neal's flat. Eavesdropping was a crime, in her opinion. A nasty, mean little piffling crime.

And yet she couldn't tear herself away from Neal's door until she knew who was in that room with him!

She looked down at her wrist watch. It was 15 minutes after seven . . . For 45 minutes, at the very least, someone had been sitting in that room with Neal in the dark. Someone who was murmuring now in that soft flowing voice. A voice so low that Ann Marie couldn't make up her mind whose voice it was.

Perhaps it was that Tillie girl's voice, or Leota Ingram's—

"Why should I have to be jealous and worried like this?" Ann Marie wondered. "A girl ought to feel sure of a man while she's engaged to him, if she's ever going to feel sure of him."

She took the key that Neal had given her out of her handbag. The key to his flat.

"You may want to run in and straighten the place up some time when I'm not there," he had said to her when he gave it to her.

She made up her mind to use that key now! She would open the door, just as if she had heard nothing inside the room, and walk in!

She all but had the key in the lock when the sound of a bell ringing in her own flat made her jump . . . Someone ringing for her from the vestibule downstairs!

"It must be one of the Goodwins," she thought. No one else in town would be coming to see her.

She dropped Neal's key back into her bag and went into her own flat to answer the house telephone.

It was Jim Goodwin.

"Have you had your dinner?" he asked, his deep, pleasant voice muffled by the telephone. "If you haven't, Janet wants you to come home with us."

"Wait, I'll come downstairs and talk to you," answered Ann Marie, and put the receiver back upon its hook.

She did not want him to come upstairs where Neal would probably see him and be jealous and angry with her—and besides, how could one let him come up to a place like the flat, with Alice's lingerie decorating all the chairs and the bed unmade and a stack of dirty dishes on the window sill and another stack of them on the table?

"Let's see—I'll tell him I can't leave Alice," she thought, opening the door. "That's as good an excuse as any."

She stepped out upon the landing, and there, not three feet from her, was Alice herself, just coming out of Neal's studio! Her blonde hair was tousled, her cheeks were flushed and all of the lipstick was gone from her mouth. She had the dreamy, soft look of a girl who has just been thoroughly kissed.

Ann Marie could hardly speak. Her throat seemed to have closed.

"So it was you, sitting there in the dark all this time!" she said finally. "You ought to be ashamed of yourself—"

"I'm not!" Alice sang out airily. "If Neal and I want to sit in there and enjoy the dusk I'm sure it's no crime. Don't be suspicious, Ann Marie!"

Ann Marie went on down the stairs. And on the way down she changed her mind about going with the Goodwins . . . She would go after all!

Why not? Neal and Alice had a much better time alone than they had when she was with them, she told herself bitterly.

"I ought to hate them both!" she thought.

But how could she hate them? . . . She loved Neal so much that she knew she would always care for him, no matter what he did. And Alice was her own sister.

"Only tonight I really would like to get away from them, somehow," she said to herself. She wanted to stop thinking about them.

Jim and Janet were standing in the vestibule, waiting for her, Jim big and smiling and quiet in his dark blue overcoat. Janet in a cream-colored suit and hat with a bunch of lilies of the valley pinned on her breast.

"We hear you're wonderful! Miss Hogan says you can draw like sixty!" Janet greeted her in her breathless excited way that would have seemed gushing and insincere in anyone but Janet. "We stopped in at her place to pick you up an hour ago, but you'd left! Can you come with us? We'll get you home early."

Ann Marie nodded eagerly . . . Ah, these were her friends, these two! They truly cared for her and honestly wanted her to be with them. Their friendship was very comforting to her just then.

"Will you wait for me down here?" she asked them. "I can't ask you upstairs. My sister has come to town—and she—she's dressing up there."

* * *

The door of her flat stood open, and Neal and Alice were in the kitchenette, opening the papers that were wrapped around the steak.

"Some steak!" Neal was saying. He turned to her, his face lighted up by his quick crooked smile that was the thing she liked best about him. "You going to par-broil it the way you did that one from the other night, Ann Marie?"

Ann Marie shook her head.

"I won't have time to," she said. "I'm going out for dinner."

Alice swung around and faced her indignantly. "And leave me here with all this work to do?" she asked.

"I'll help you with the work, if Neal will just get out and give me time to dress," Ann Marie answered shortly.

She saw him give her a puzzled wondering look.

"What's the matter? Are you sore at me about anything?" he asked, his face suddenly very solemn.

"'Sore?" repeated Ann Marie, "No I'm not 'sore'."

You didn't get "sore" at a man who had told you he loved you better than anyone else in the world — and then proved it by making love to every other girl who came his way, your own sister included!—It just broke your heart.

"You act as if you're sore," said Neal, and went out.

* * *

While her bath-tub was filling, Ann Marie pinned some white cloth gardenias on the shoulder of her sleeveless black satin dress. She laid out a pair of pearl gray stockings and her black satin slippers.

"I wish I had something nice to wear," she sighed as she began to help Alice make up the day-bed. "I just wish you'd see Jim Goodwin's sister's clothes! She makes me feel like something that came out of a rag bag."

"Jim Goodwin! Has he so much money?" asked Alice. "Why do you go out to dinner with him when you're engaged to Neal—if you don't mind my asking?"

Ann Marie laughed. "Well," she said, "why do you and Neal make love to each other when you're engaged to Johnny Lawler and Neal is engaged to me? What's the answer to that?"

Alice had the grace to blush. "If Neal and I fool around with each other it doesn't mean anything. It's just horseplay. It really doesn't mean a thing—"

"Well, then, if it doesn't mean anything will you please stop it?" Ann Marie asked gravely, her deep eyes fixed on her sister's shallow ones. "You know—you know I worship Neal, Alice."

"You're a fool if you do," said Alice. "He'll never worship you or any other woman. Let me tell you something—If I really worked at it, I could take him away from you just like that!"

And she snapped her fingers to show how easy it would be to do it!

* * *

Jim Goodwin had set up a home of his own in an apartment house on Park avenue.

"The family live up in Norwalk—our folks," Janet explained when the car came to a smooth noiseless stop before the huge white stone building, "but Jim has to be on the job here in town, so he keeps this place. I'm here half the time, Jim's suite's on the ground floor—right here."

She waved one of her nervous little hands in its white glove at the window of the first floor. The curtains were drawn and they gleamed like sheets of gold with the lights behind them. Outside there were stone window-boxes with tiny evergreen trees in them.

"I like the first floor. It's really not very noisy—and when you look out of the windows you can see what's going on outside," Janet chattered on as they went up the steps.

A Japanese man-servant opened the door to let them in. There was a thick Chinese rug on the floor of the hall. Ann Marie's feet sank into it as if it were a bed of moss.

She gave her reflection a quick glance in the long mirror on one side of the hall . . . It seemed to her that she looked very small and shabby against the rich background of Jim's home.

It was beautiful—this home of his—as not even the Lawlers' great house back home had been.

The carpets were all soft and thick as moss. The lamps were shaded with ivory silk. The deep, comfortable chairs were covered with flowered brocade, and the walls were lined with white book shelves filled with hundreds and hundreds of books.

The guest room, where Janet slept when she was in town, was all soft blue and pale pink and ivory. "Like the inside of a sea shell!" as Ann Marie said breathlessly when she stepped into it.

Her old black cape had never looked more shabby than it did when she laid it down upon the shell-pink silk that covered the bed.

Janet began to take off her cream-colored street suit.

"I'll just hop into a comfortable dress," she said, diving into a clothes closet that smelled of orris root and coming back into the room with a blue velvet frock in her hands.

She dashed into the bathroom to wash, and Ann Marie drifted back into the room of the Sleepy Hollow chairs and softly-shaded lamps and white book shelves . . . Such a peaceful lovely room!

Somewhere in the apartment a bell rang. There came the sound of feet padding through the hall.

Then the Japanese who had opened the door came into the room, bowing and smiling.

"Please—a gent'man to see you," he said to Ann Marie. "Mr. Farsight."

"Mr. Forsythe?" asked Ann Marie in bewilderment.

The curtains behind the man parted, and Neal stepped into the room.

(To Be Continued Tomorrow.)

(Copyright, 1929, King Features Syndicate, Inc.)

PETTING PATTY — **The Modest Boy** — By Machamer

Love's Awakening

A Continuation of Love's Embers

By ADELE GARRISON

Madge Fears Deep Reason Is Back of Dickey's Wrath

THERE was something which I could not understand in Dicky's voice and face as he confronted me so churlishly. I had expected that he would be displeased at being compelled to give up his room to Prince Georges, and, of course, I knew that I would be the one to hear his complaints—he is too perfect a host, too loyal a friend to do more than voice a burlesqued annoyance to the Underwoods. But his stormy outburst to me seemed to have within it something more serious, more deeply rooted than casual annoyance at giving up his room.

I was in no mood, however, to delve into abstruse questioning as to the reason for his choler. My brief sojourn in my father's room, the silent assurance I had received from the familiar sight of my photograph enthroned there, that he would approve any action of mine no matter what the inconvenience to himself, made me doubly sensitive to Dicky's rudeness. Quick anger flamed in my heart, but experience of my husband's weakness kept hot words from my lips and hid any semblance of anger behind a mask of nonchalance. Nothing so exasperates my temperamental husband as to be unable to rouse my wrath when he, himself, is angry.

"If Harry were here," I said with a smile, "he'd tell you that you are barking up the wrong tree or whatever modern substitute for that simile his atrocious lingo possesses. I assure you, old dear, that this 'fine mess' as you call it, is nothing of my preparing or stirring. All I am doing is to carry out the wishes of your friends, the Underwoods. As to 'being proud of myself,'—do spare my modesty. I wouldn't say that for worlds. But I distinctly am not ashamed of myself."

Dickey glared at me for a speechless second, then voiced a weak retort which gave me a genuine smile instead of the one which I had forced to stay upon my lips.

"Oh! the Underwoods are 'my friends,' now, are they? I notice that's always the way with you. When everything is going smoothly, they are your very close pals, but when anything unpleasant happens and you can possibly pass the buck to them, then they are mine alone, and you disown them."

"Oh, I wouldn't go so far as that," I said slowly, as if considering the matter from all angles. "I'm really fond of both of them. That's why I'm turning my house upside down because they think it best. You are not the only one who is being inconvenienced, you know. Harry is sharing his room with you, Lillian and I are in the same room, and my father will have Noel with him."

"Fine surprise that, for a tired old man coming home," Dickey blustered, "having a young cub quartered on him. What do you think he's going to say to that?"

I threw up my head proudly, a calculated gesture which I matched with a grandiloquent little speech.

"My father is a gentleman," I said slowly. "He is also too fond of me, to question any plan of mine, for he knows would not willingly inconvenience him or any other member of the household.

"I may not be a gentleman," Dicky retorted, his nostrils suddenly dilated with rising anger, "but I can see through a knot hole as well as anybody. And you can't pull any fleece over my eyes with your martyr pose and your buck passing to the Underwoods, and all the rest of it. Of course, it can't be helped now, the thing has gone too far, and Mary's in danger—although I think old Harry is getting old-womanish at that—"

"Why don't you tell him that?" I asked sweetly, but Dicky rushed on, unheeding, or purposely ignoring the interruption.

"But this whole thing would never have started if you hadn't been doing the social secretary stunt for Phil Veritzen. I thought when you took that work, it was at least something dignified, even if it did play hob with Junior. But it seems you're simply a sort of matrimonial agent, to get his son into a back stairs marriage with a princess whose family will toss both father and son out of a fourth story window when they find out about it."

I looked at him steadily for a half second, then walked to the door leading from the balcony to the upper hall. My hand was upon the knob when Dicky reached the door and set his back against it.

"No you don't," he said grimly.

(Copyright, 1929, Newspaper Feature Service, Inc.)

Meditations Of a Wife

By HELEN ROWLAND

The Lock in Wedlock

NOW that shaving is so easy and simple, a beard seems as superfluous as an extra wife in Paris.

* * *

To some men, the "Don't" sign in a woman's eye is an insult; to others it is a warning; but, to most of them, it is just a dare!

* * *

Telling a man that you "don't believe in marriage," somehow, always arouses his determination to convince you that you are wrong, even if he has to go as far as the altar to prove it.

HELEN ROWLAND

* * *

It's perfectly astonishing, how easily a college girl can "tell you about men"—considering that you can't possibly know anything about ANY man until you have been married to him, at least once.

* * *

"Petting," says Dr. Horn, of New York University, "involves emotional excitement." Sometimes, Doctor. And sometimes it's just a little formality, through which a man goes, because he thinks that the girl expects it; and which a woman endures, just to avoid being classed with high-button shoes.

* * *

Life is so unfair to a woman! She can't even run over a man in her car, now and then, without getting a reprimand from the judge and her picture in all the Sunday Supplements!

* * *

Of course, you can't buy real love; but a man will never give up the hope that he can buy some substitute "just as good"—and not half so troublesome and exacting.

* * *

Trying to mix marriage and individual freedom leads to more tragedies than trying to mix lobster salad and milk, or even than trying to mix cocktails and high-powered motor cars. You just can't take the lock out of wedlock and make the darned thing work!

(Copyright, 1929, King Features Syn., Inc.)

Suggestion for Laundress

Certain portions of a garment such as the collar, cuffs and some of the inner seams usually need special attention in laundering. If they are badly soiled, it is a good idea to brush them with a bristle brush and soap suds before the garment is placed in the tub or washing machine.

Correct Manners

By MRS. CORNELIUS BEECKMAN.

Dinner Etiquette

DEAR MRS. BEECKMAN:

I am coming to you with my problem. My sister was married very quietly at the parsonage and left immediately after the services for a trip. When she returned a week later I gave a dinner at the local hotel for thirty friends. This is how I worded the invitation: "You are invited to attend a reception given for Mr. and Mrs. —— at Hotel Blank on July tenth, at seven o'clock. R. s. v. p." I was criticised for wording the invitations like that, as we were serving a dinner. I do not think that the invitation should have read "You are invited to dinner," and wish you would tell me if "reception" is so terribly wrong in this case.

MRS. C. D. E.

IN the wording of your invitation it would have been better if you had indicated that you were inviting your friends to a dinner. This, too, would have better explained the fact that you were giving the party at 7 o'clock, which is an appropriate time for a dinner and not such an appropriate hour for a reception. However, don't worry about this, for the fact that you were giving a party, and that you were extending your hospitality, should have been enough to make your friends happy, and they should not have criticised you.

When Engagement Is Broken

DEAR MRS. BEECKMAN:

I would like to know what to do in a case like this: My brother was engaged to be married. I gave a shower on his fiancee at our home. The girls I invited were not very well acquainted with the bride-to-be. Now the engagement is broken, and the question is—who gets the shower gifts? The gifts are still at my home, and the "fiancee" thinks that my brother should keep them.

THE girl to whom your brother was engaged should return the gifts to the friends who gave them to her, with a short note explaining that, since the reason for the gifts no longer exists, she feels that they should be returned to their senders. The note, as I say, should be short, with as little explanation as possible, but it should, of course, be as gracious as possible. The friend should be made most definitely to feel the girl's graciousness, her gratitude for the thoughtfulness that prompted the gift, and her straightforward explanation that the engagement is at an end. People appreciate this sort of directness, but they do not, of course, expect a full explanation under such distressing circumstances.

The Informal Wedding

DEAR Mrs. Beeckman:

1. Will you please tell me if it is correct to send written invitations, instead of formal printed ones, for a small wedding in the evening, with just a few relatives and friends (about 30) also with a reception following at one of the hotels, and if so, who should write them and how should they be worded?

2. Who receives the guests, as some of the groom's relations are strangers to us, and how are they introduced to us?

3. What would be more appropriate, a sleeveless dress or an afternoon dress?

—A BRIDE-TO-BE.

YES, the informal note is correct and more appropriate for such an informal wedding than the formally engraved invitation. It is excellent form for the mother of the bride to write this note of invitation, since she is the hostess, and something like this is correct:

Dear Mary:

The day has been set—and Joe and Cynthia are to be married, with just a few friends present, on Saturday, the first of October, at 8 o'clock at ——. We want very much to have you and Gilbert with us on the great occasion. You will both come—won't you?—and plan to come after the ceremony to the hotel —— for a small informal gathering of friends to wish the couple "Godspeed."

Dearest love to you both, and hopes of seeing you on the first.

Cordially yours,

2. It would be cordial of your mother to invite the groom's mother to receive with her, and then it is most convenient for each to make known to the other the relatives and friends that each does not know.

3. Since the wedding is to be informal, an afternoon dress would seem more appropriate.

Birthday Cake Candles

DEAR MRS. BEECKMAN: In regard to candles on a birthday cake, please advise me which is correct—the exact number to represent the age of the person celebrating the birthday, or is it customary to add an extra candle?

PUZZLED.

SOMETIMES an extra candle is added for "good luck," but ordinarily the number represents the number of years.

(Of course when that number needs suppression, or when we think that it does, the number often is sixteen or three or one!)

(Copyright, 1929, Premier Syndicate, Inc.)

The Sun-Telegraph Fifteen Cent Pattern

A PLEASING AND STYLISH FROCK.

Light weight woolens or silk—and wool tweed is suggested for this model. The back extends over the front to form short yoke portions. The waist front is shaped in V effect. The skirt portions flare attractively. This style will be attractive in transparent velvet, or in satin or taffeta. As pictured novelty zephyr was employed in black and red on a white back ground, with bindings on black organdy. Flat crepe in the new blue or brown shades with piping in self or contrasting is also pleasing.

The pattern is cut in five sizes: 34, 36, 38, 40 and 42 inches bust measure. To make the dress for a 38-inch size will require 3⅝ yards of 39-inch material. To finish with bias binding as illustrated in the large view, will require 3¾ yards 1¾ inches wide. The width of the dress at the lower edge with fulness extended is 3½ yards.

COUPON.

This pattern will be sent on receipt of 15 cents (silver or 3c and 1c stamps). Make number, name, address, etc., plain. Send to Pattern Department, The Pittsburgh Sun-Telegraph, Pittsburgh, Pa.

No. 6604. Size .....

Name .....

Street and No. .....

City ..... State .....

How to Keep Well

By DR. ROYAL S. COPELAND

Know the Signs of Infant's Progress.

THERE are many tests of baby's progress. Perhaps the surest is the steady increase in weight.

Yet, after all this is not an unfailing sign of perfect health. The wrong sort of feeding may put on fat and make the baby a "bouncer." But health isn't all in the looks and weight. Such an infant may not be progressing in muscle and bone building. Its brain and nervous system may lack essential elements.

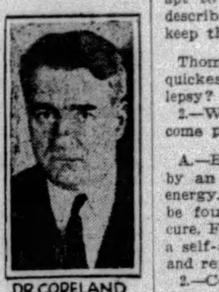

DR. COPELAND

There is no single thing that may be accepted as proof conclusive of perfect health. Steady increase in height and weight are included in the group of good signs.

How the child sleeps is another way to determine that all is well. A young baby is asleep most of the 24 hours. With the exception of the feeding periods, a little time to stretch and kick, and a few minutes for crying, it is asleep.

Wakefulness, restlessness and peevishness, are not favorable symptoms. They indicate that something is wrong. If they continue, pretty soon loss of appetite will be noted. Then the normal gain in weight will stop.

Clearness and sweetness of the skin are other evidences of normal health. They will not be present if the waste materials of the body are not carried away as they should be.

Fermentation with diarrhoea, constipation and highly colored and scalding urine should not be present. If they are it won't be long before the skin will lose its freshness and sweetness. Sourness, dryness and breaking out will be observed.

The great majority of all a baby's troubles come from wrong feeding. The mother just must master the science and art of infant feeding. Everything depends on having the mixture correct in its ingredients and made in such a way as to escape the dangers of contamination.

It is natural for a baby to be hungry and take its food eagerly. Every young animal acts as if it were hollow clear to the bottoms of its feet. It is always ready to eat if it is healthy.

Somehow or other we forget that babies get thirsty, too. Many times the restlessness and crying of an infant will disappear if it is given water. Thirst need not be regarded as a sign of illness. It is a proper appetite in a healthy baby.

Answers to Health Querries

A. B. C. Q.—Would gases cause a feeling of fullness in the stomach, accompanied by tremors in both stomach and chest? Is it possible for constipation to be the source of the trouble?

A.—Yes, faulty diet and improper elimination would be very apt to cause the symptoms you describe. Correct your diet and keep the intestinal tract clear.

* * *

Thomas W. Q.—What is the quickest and best relief for epilepsy?

2.—What can be done to overcome pimples?

A.—Epilepsy is generally caused by an undue drainage of nerve energy. If the place of leakage can be found there are prospects of cure. For further information send a self-addressed, stamped envelope and repeat your question.

2.—Correct your diet, by cutting down on sugar, starches and coffee. Eat simple food. Avoid constipation.

* * *

B. D. Q.—What do you advise for dandruff—would vaseline be of any value. Is frequent shampooing advisable for an oily scalp?

A.—Careful shampooing and rinsing and the use of a good hair tonic should bring about results.

* * *

E. F. G. Q.—What causes short silver lines to float before the eyes?

A.—This may be due to biliousness. First correct your diet, avoiding an excess of sweets, starches, coffee and tea. Eat plenty of fresh fruits and vegetables.

(Copyright, 1929, Newspaper Feature Service, Inc.)

Tomorrow's Horoscope

Thursday, September 26.

COMMOTION, disturbance and unsettled conditions generally may be looked for on this day under the bane of the ruling planets. Employment is in jeopardy and sudden upheavals are in order. Also there is a menace due to hasty acts, words and writings, whence serious disputes may arise, inciting to litigation.

Those whose birthday it is may be prepared for an unsettled year, with sudden and unforeseen upheavals or removals. Employment is in jeopardy and there may be litigation unless great reserve and self-control in word and deed be exercised. Shun every avenue of vexation and dispute and there may be valuable connection made by diplomacy and tactful methods.

A child born on this day may be restless, high-strung and unsettled, inclined to change its employment and residence frequently and to be indrawn into trouble through speech or writings. It should have careful training in self-control and diplomacy.

How large a part of the unhappiness of most men may be directly traced to their own voluntary and deliberate acts.—Bruno Lessing.

All Nature as a Beauty Aid

By JOSEPHINE HUDDLESTON.

IF you would be truly beautiful, and by truly beautiful I mean if you would glow and scintillate with the joy of life and living, if you would radiate charm or personality or that fugitive, fragile thing called IT, you must, occasionally, stop doing things and be things. Release yourself and float on the colorful wings of imagination and caprice! Let the dishes go . . . they'll be there when you've come back from fairyland . . . but you will have gained the courage and vision to laugh over them as you do them instead of grumbling over them as you would have done a few moments or hours ago.

September with its rich promise of fall and vivid colorings is beckoning to you. The clear call of out-of-doors wells up and cries aloud for a walk in the sunlight or, if there's a tang of fall in the air, for a soul-stirring tramp along city pavements bathed in the golden glow of the sun, or of a ramble among the late blooms in your garden.

If you respond to that inner call you'll come back remade and, if you've let your thoughts dwell on the beauty around you instead of fretting over the hundred naggy, petulant realities of life, you'll go about your routine duties with the cobwebs of your dreams highlighting the way for you.

There is so much beauty and glory in the world to be absorbed and it is from these sources that we feed our own beauty and charm.

The sour, grouchy faces, the dull personalities are found in people who see tawdry, dull, lifeless things about them instead of the beauty that is on every hand.

Look for that beauty and drink in every little bit of it even unto the sunbeams that stray over your faded carpet. See how, for the moment, new life and color enlivens and brightens the plain, dull, worn spots in our personalities.

PARADE MARKS OPENING OF HIGHWAY

Officials Review Auto Procession Along New Eighteenth St. Extension

City, county and borough officials last night reviewed a parade of several hundred automobiles in celebration of the opening of the Eighteenth street extension, recently improved at a cost of $113,000.

The celebration was under auspices of the South Side Advancement Association. Joseph P. Werner, a notary public of Brownsville road, and Charles Balsernels, 94, of Brentwood, who has lived in the South Hills district since he came from Germany 75 years ago, cut a ribbon across the street at the reviewing stand.

BIG TURNOUT

Capt. J. A. Henderson was grand marshal of the parade, which was led by Traffic Inspector Ben Marshall. Districts represented in line were the South Side Advancement Association, South Side Business Men's Association, Knoxville, Mt. Oliver, Brentwood, Carrick and Overbrook.

In the reviewing stand were County Commissioner Joseph G. Armstrong, Frank A. Duggan, Frank Phillips, president of the Philadelphia Company; Edward G. Lang, director of public works; Councilman Harry Little, John M. Phillips, T. A. Dunn, Democratic candidate for mayor; Bert Succop, director of supplies; John Friday W. G. Yost and Charles Hillegas.

COMMITTEE IN CHARGE

The committee in charge was composed of J. Ernest Roth, president of the Advancement Association; Charles Black, E. William Rudell, H. N. Englert, George A. Jones, Jr., L. F. Koenig, T. M. Girdler, Mr. Duggan, W. H. Stevenson and Norman E. Brown.

The parade, starting at South Sixth and Carson streets, traversed the South Side, swung into South Eighteenth street and through the Hill Top districts.

(Advertisement)

Wife Was Fat No Longer Attractive

Lost Husband's Love

The above headlines appeared in a New York newspaper April 4 in connection with a divorce trial that has attracted wide attention.

"She was a beautiful woman," one witness testified, "but she got fat and is not attractive any more."

Thousands of women are getting fat and losing their beauty just because they do not know what to do.

If you are fat how would you like to lose it and at the same time gain in physical charm and acquire a clean, clear skin and eyes that sparkle with buoyant health?

And gain in energy and activity?

Why not do what thousands of women have done to get rid of pounds of unwanted fat? Take one-half a teaspoon of Kruschen Salts in a glass of hot water every morning before breakfast and keep it up for 30 days. Then weigh yourself and see how many pounds you have lost.

You'll have the surprise of your life and best of all a bottle of Kruschen Salts that will last you for 30 days only costs 85 cents—you'll probably say it's worth one hundred dollars after you take the first bottle.

Kruschen Salts is a blend of 6 natural revitalizing salts your body, nerves and glands must have if you are to enjoy good health. Ask any druggist for a bottle of Kruschen Salts and start to lose fat today.

For sale at all May's & Liggett's Drug Stores all over Greater Pittsburgh.

650 Police Chiefs To Aid Hoover Crime Study

WASHINGTON, Sept. 25.—(AP.)—Police chiefs of the nation have placed their proposed uniform records system at the disposal of President Hoover's law enforcement commission.

This system calls for organization of the United States into a crime reporting area, to be administered by the department of Justice for compilation of month-by-month comparative statistics on crime.

A 300-page handbook, prepared by the International Association of Police Chiefs, in session here, is to be distributed to all cities. About 650 cities are now pledged to submit crime reports.

Ohio Mine Resumes On Open Shop Basis

NEW PHILADELPHIA, O., Sept. 25.—Following the failure of a miners' mission headed by Lee Hall, Columbus, president of the state miners' organization, to confer with the management of H. R. Brown and Son Coal Company as arranged, it was announced that operations at the shaft mine at Roswell will be resumed this morning with 42 out of a normal force of 175 working. One hundred twenty-five employes of the mine struck a week ago for the 1917 scale.

Aga Khan to Marry Candy Store Girl

PARIS, Sept. 25.—(AP.)—The Aga Khan, Moslem religious leader of India and Africa, and famous race horse owner known to all the tracks of Europe, is to be married in November to a brunette girl who first attracted his attention in a candy store in Chambery, says Pierre Lazareff, writing in the Paris Midi today. The ceremony will be performed by the Mayor of Chambery, says the writer.

Indiana University Plant Fire-Swept

BLOOMINGTON, Ind., Sept. 25.—(AP.)—All Bloomington and Indiana University fire forces last night fought a blaze which threatened to destroy the university power plant. Damage to the plant left the university, with its 4,000 students, without power or heat.

BALDNESS

CAN BE AVOIDED With Lucky Tiger, like Head Colds can be healed with Whyte-Fox No. 2 ointment. Sold under Money-Back Guarantee. Barbers or druggists LUCKY TIGER

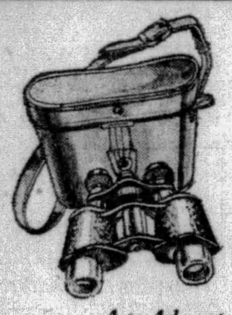

Ready for the Airplane Races!

FIELD GLASSES

At About Half Price

14.95

8x28 Prism Binoculars

Follow the airplanes for miles with one of these Binoculars. Just in time for the Butler Airport Opening. The 28 millimeter objective makes large, high, illumination field glass—gives a wide field of vision with every adjustment for difference between your eyes, and for interpupillary distance and central focusing. Price includes heavy leather case and straps. Also a limited number of U. S. Navy Bausch and Lomb Binoculars at $29. Regular $60 value.

Mail and Phone Orders Filled

MAIN AND NEW ARCADE FLOORS

KAUFMANN'S

FIFTH AVENUE ATLANTIC 1000 PITTSBURGH

Corns

Pain stops instantly, completely!

A REVELATION OF COMFORT

A GUARANTEE OF SAFETY

"How wonderful!" you will exclaim when you apply Dr. Scholl's Zino-pads. Absolute comfort in *one minute!* You walk, dance—be as active as you like—and are never once reminded of your corns!

All shoe pressure stops instantly, because Zino-pads *remove the cause* and soothe and heal. No chance of acid burn as with old-time harsh liquids and plasters. No risk of blood poisoning which you run from cutting your corns.

Dr. Scholl's Zino-pads are thin, cushioning, protective, safe, sure. That's why doctors recommend them. Won't come off while bathing. Also sizes for Callouses and Bunions. At all Drug, Shoe, Dept. stores, 35c.

Dr Scholl's Zino-pads

Put one on—the pain is gone!

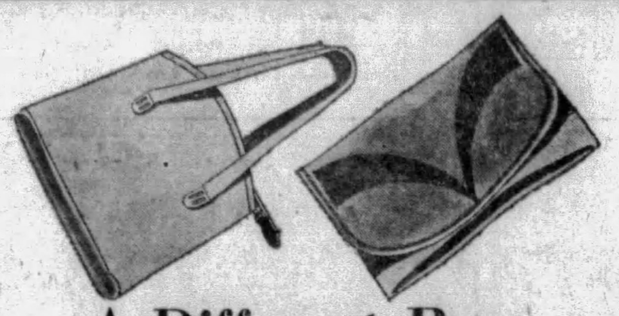

A Different Bag for Every Ensemble

Here Specialized at

2.95

With so much style importance attaching to just the right bag to carry with each costume, unusual interest centers in this offering of so many varied styles in Bags . . . all new and correct and with the appearance of costing much more than 2.95.

New Suedes, Tapestries, Duvetyns and Silks

(Embroidered or combined with suede) . . . pouch, envelope, back-strap and zipper styles . . . all wanted colors and black.

KAUFMANN'S . . . MAIN FLOOR

Men's New Felts

Styled by Knox

Here the master stylists of men's finer headgear show their artistry in countless ways—new and authentic brim widths, proportionate crown heights and graceful contours in every Knox model. Made of superior felts that have their style built in to stay . . . hats that are superior to others at their respective prices. And you'll find the Knox display at Kaufmann's worthy of your choosing.

Priced at 8.50, 10.00, 15.00 and 20.00.

THE STORE FOR MEN . . . MAIN FLOOR

Kaufmann's Coat Shops Present

The New Winter Modes of

Shagmoor Coats

39.50 to 225.00

The Shagmoor label is famous. Famous for the tailoring so very English looking, famous for the beauty of the fabrics, rich in color. Our Winter collection shows Shagmoor at its very best, its very smartest. The fur collars include beaver, wolf, ringtail, jap fox. Some styles are without fur. Rows of stitching lend interest and variety to the models. Mixed tones in the Autumn shades of brown, tan, blue, grey, red.

Notice the Sizes—14 to 20—34 to 44

WOMEN'S AND MISSES' COAT SHOPS . . . FOURTH FLOOR

Primrose House Toiletries

A representative of the Primrose House Toiletries will be in the department to explain to you the merits of these cosmetics. Bring your complexion problems to her.

St. Denis Bath Accessories

Our complete stock of St. Denis bath accessories, bath salts, dusting powders and talcum powders is marked exactly one-half the regular price. This includes many combinations and sets.

KAUFMANN'S

FIFTH AVENUE PITTSBURGH

ADDITIONAL KAUFMANN NEWS IN OTHER PITTSBURGH PAPERS

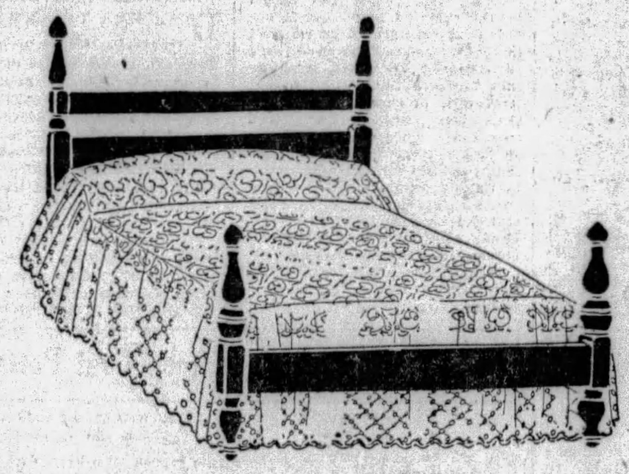

Extraordinary Purchase and Sale

RAYON BEDSPREADS

2.95

800 in the Lot . . . They Usually Sell at 3.95 to 5.95

It's only because one of the foremost mills decided to discontinue a number of styles that we are able to offer these spreads at such remarkable savings. A variety of floral and conventional patterns . . . blue, gold, orchid, rose, green. And they wash beautifully. 72x105 or 81x105 inches.

USE NEW ESCALATORS TO SIXTH FLOOR

Stewart-Warner Radio

A radio built on new principles, by Stewart-Warner, for a generation builders of precision instruments—a radio advanced to the last stage of modernity.

139.50

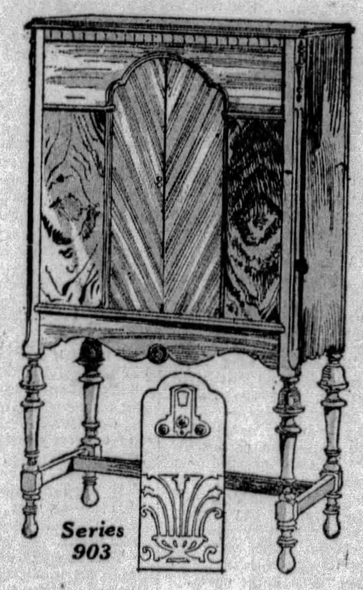

Series 903

Newest (1930) "Balanced Bridge Circuit" Eight-Tube, Dynamic Speaker, Handsomely Cabineted

Television Plug-in . . . Phonograph Plug-in

When perfected television apparatus can be directly attached—the synchronization is there—just plug in. When you want records audio-amplified, the plug in is ready.

Installed without charge—one year of service by Kaufmann expert radio engineers—and a perfect Plan of Convenient Payments.

Factory Price of the Stewart-Warner Chassis and Speaker	109.50
Factory Price of the Tubes (Arcturus, guaranteed for one year's use)	22.50
Retail Price of the Cabinet	39.50
Retail Price of the Aerial	2.50
Total Regular Price	174.00

KAUFMANN'S . . . ELEVENTH FLOOR

Deep Water Jubilee Here Fixed for October 17

SECOND SECTION
CITY NEWS

Pittsburgh Sun-Telegraph

METROPOLITAN
DISTRICT NEWS

WEDNESDAY, SEPTEMBER 25, 1929

VOTE PROBER REVEALED AS MARTIN AID

SIDE WALKS of PITTSBURGH

by HAVEY J. BOYLE

A MOMENTOUS test was made the other night to determine what candidates would pass the requirements for the cheer-leading jobs in connection with the coming football season at Pitt.

Havey J. Boyle

Whether the field is open is not set forth, but Sidewalks, realizing tone and lung power and a quality to arouse listeners to fighting pitch are the requirements, nominates two for the post: The hotel clerk who shouts: "No, we don't have any more $3 rooms," and the movie usher who announces: "Seats upstairs," when you have just come down from "upstairs," and barely escaped with a broken leg and a sprained collar bone.

* * *

Much has been written about the college cheer-leader, but it seems here that it is about time that one of the old song writers dedicate himself to the idea to write of the dear old mammy back home who washes and irons the cheer-leader's white pants and sweater-jacket.

* * *

ONE football candidate in a school far away is barred from the team because he can't swim, which shows that football weather here, bad as it usually is, probably is an improvement over the weather in the vicinity of the non-swimming candidate.

* * *

Coach Jock Sutherland, by the way, is optimistic over the Panthers' chances this season, sounding only one dismal note. He notes that one of the cheer-leaders "has tonsils." The fact that Dr. Sutherland is a dentist makes the announcement more ominous, for it takes no ghost to come from the grave to inform you, that dentists, except on what they consider red-letter days, don't go in much for tonsils. This in spite of the popular impression that when a dentist reaches for your tooth he always appeas to be searching for your Adam's apple.

* * *

A SHREWD fellow is he who appropriates a parking lot for himself at night. The lot in question does so little business at night that no official attendant is around. Noting this a shrewd one sits around and when out-of-town customers drive in he collects the parking fee.

* * *

Friends of St. Roselia's Foundling Asylum ask that attention be called to the fact that this eleemosynary institution needs funds to carry on its work.

The money is used to purchase pink and blue blankets, booties and soft rollers and bonnets for babes in the financial woods.

St. Roselia's is the place where the attendants, upon stooping outside the door for the morning milk, quite often come up with a basket containing a baby, left there by a shawled mother moved to such desperate action by the force of economic and social circumstances.

* * *

OFFICIAL reopening of the Brentwood-Schenley Farms-Thomas Boulevard-Sewickley Bridge and Why-the-Hell-Didn't-You-Lead-a-Spade-Club is announced by the president of the club, elected for his ability to make the sourest face when his partner makes the wrong lead. The secretary won his job through his ability to say: "I didn't know that trump was still out."

RIVER FETE OPENS HERE OCT. 17

Three Cabinet Members Will Participate in Inaugural Of Deep Water Jubilee

Returing to Pittsburgh from Cincinnati, where they conferred with officials of the Ohio Valley Improvement Association, representatives of the Pittsburgh Chamber of Commerce announced today that October 17 has been definitely set as the date for the Pittsburgh celebration commemorating the completion of the canalization of the Ohio River with the nine foot stage from this city to Cairo, Ill.

Alexander W. Dann, chairman of the Pittsburgh general committee on the celebration, and Harry W. Neely, chairman of entertainment, were in Cincinnati to discuss local plans with officials of the Association who are in charge of the entire river celebration program. The celebration opens in Pittsburgh and ends at Cairo 10 days later.

The local celebration will be in the form of a banquet in the William Penn Hotel on the night of October 17. Representing President Hoover, Secretary of War James W. Good, will deliver the principal address. Other speakers will be Secretary of the Treasury A. W. Mellon, Secretary of Labor James J. Davis and Gov. John S. Fisher. Mr. Dann will preside and James Francis Burke will be toastmaster.

HOLD WOUNDED MAN IN THEFT

Egratos Sususky, 45, of 8 Moultrie street, was held today at Center Avenue Station while police investigated his story of being held up and shot on the Twenty-second Street Bridge Tuesday.

He was found at Fifth avenue and Moultrie street last night, blood dripping from his left arm. He was taken to Passavant Hospital, where it was found he had a bullet wound in his left arm and one in the left leg.

Police believed he might be the man who early last Monday was chased from the rear yard of Mrs. A. M. Davis, of 2102 Fifth avenue, after she fired six shots at him from an automatic pistol. When they searched his home police said they found two chairs which Mrs. Davis identified as having been stolen from her home. Sususky denied taking the chairs, or of having been near the house.

Quits Steel Firm After 47 Years

I. L. Irwin, of Munhall, has resigned as chief clerk for the Homestead Steel Works after 47 years of active service, it was announced yesterday. Mr. Irwin plans to go to California. He came to Homestead in 1882, after leaving the employ of the Pennsylvania Railroad. His successor has not yet been named. On October 1 Mr. Irwin will be placed on the steel company's pension list.

Tube City School Attendance Grows

With an enrollment of 10,690, the McKeesport school district this year has 346 more pupils than last year, when 10,334 were enrolled, according to a report yesterday by Dr. J. B. Richey, superintendent.

New Tipstaff

Photo by Pittsburgh Sun-Telegraph

MRS. A. LOUISE FORD

Mrs. Ford, 3346 Fifth avenue, who has been appointed a tipstaff in Common Pleas Court. For 17 years she was superintendent of Children's Hospital.

MASS TO HONOR MARTYR SAINT

Special services in St. Wenceslaus' Church, North Side, Saturday morning will mark the one thousandth anniversary of the martyrdom of St. Wenceslaus, Duke of Bohemia. Bishop Hugh C. Boyle, of the Pittsburgh Catholic diocese, will attend the solemn high mass at 10 o'clock to be offered by the Rev. John Gorzinski.

Other members of the clergy who will officiate are the Rev. Wenceslaus Linek, of St. Louis, who will be deacon; the Rev. John Liska, of Leechburg, who will be sub-deacon; the Rev. Edwin P. Fussenegger, master of ceremonies, and the Rev. B. Niehaus, who will deliver the sermon.

Mt. Mercy College Will Open Today

The new Mt. Mercy College for girls, conducted by the Sisters of Mercy, at 3333 Fifth avenue, in conjunction with Mt. Mercy Academy, was to open today. The Rev. Dr. Jerome D. Hannan, secretary to Bishop Hugh C. Boyle, of the Pittsburgh diocese, will be in charge of the department of religion.

Students of the new school were to be guests at a tea in the reception room by the Mt. Mercy Alumnae Association, with Miss Naomi Larkin, president, in charge.

Clairton Man Hurt By Truck Succumbs

As a result of injuries suffered when struck by a truck several hours before, Demil Rosy, 43, of 1007 Sixth street, Clairton, died last night in McKeesport Hospital. The accident occurred in State street, Clairton. Edward Phillips, of 810 Monongahela avenue, Glassport, alleged driver, was ordered to post bond at the coroner's office today.

PITTSBURGHERS SLATED FOR OFFICE

Single Taxers Plan No Change in Executives; Parley Here Nears Close

Four Pittsburghers, including its president, were expected to be re-elected today by the Henry George Foundation of America in the closing sessions of its fourth annual convention.

The election was scheduled late this afternoon to precede the organization's closing rally at 8 o'clock tonight at convention headquarters in the William Penn Hotel.

NO CHANGE SEEN

No change was anticipated in the national officers with the indications being that the following will continue in office: President, George E. Evans, of Pittsburgh; vice president, Joseph Dana Miller, New York City; honorary vice president, Mrs. Anna George de Mille, New York City; treasurer, William E. Schoyer; executive secretary, Percy R. Williams, and assistant secretary, Francis W. Maguire, the last three of Pittsburgh.

"Gen." Jacob S. Coxey will be the principal speaker at tonight's meeting. His subject will be "Naturalization of Legal Tender," a plan proposed by him for the aiding of unemployment through government loans for local improvements. The basis of this plan is founded on land valuation and dovetails with the single tax ideas.

NOTED SPEAKERS HERE

Other speakers will include George M. Strachan, Chicago; Dr. George H Hallett, Jr., Philadelphia; Henry H. Wilson, Beaver; John Lawrence Monroe, Chicago, and James F. Morton, Paterson, N. J.

Morning and afternoon sessions were held. The delegates heard prominent leaders, including Fiske Warren, of Tahanto, Mass.; Clayton J. Ewing, Chicago; George C. Olcott, Chicago, David Gibson, Cleveland; Charles H. Ingersoll, East Orange, N. J., and Alan C. Thompson, Toronto.

YOUTH HELD IN 'GAS' HOLDUP

Ralph (Rags) Maratto, 21, "no home," who has been in the toils of the police several times, was held for court today on a charge of attempted robbery.

At a hearing before Magistrate William J. Soost, in the East End police station, he was identified as one of the two men who attempted to hold up the Lighthouse Service station, Penn and East End avenue, last November.

Special Officer Andrew Behr, who, buying gasoline at the time, exchanged fire with one of the robbers and was almost mortally wounded, said Maratta was one of the pair, but not the one who shot him.

Three Aid Circles Meet in Bellevue

Three Circles of the Ladies Aid Society, Bellevue Methodist Episcopal Church, are scheduled to meet at 2 p. m. tomorrow. Circle No. 2 meets at the home of Mrs. Walter Seibert, 91 South Fremont street, Bellevue; No. 3 at the home of Mrs. George W. Mueller, 156 North Balph avenue and No. 4 with Mrs. Elmer L. Kidney, Orchard avenue.

PLAYGROUNDS PROPOSED AT WEST VIEW

Board of Trade Urges Four Acres as Site; Necessary Funds Are Being Sought

The first step toward providing a playground for West View was taken by the West View Board of Trade, this week, in recommending that a four-acre plot be acquired.

Members of the board authorized C. V. Shoup, president, to name a committee to co-operate with the Parent-Teacher Association looking to installation of two movie machines in the Junior High School, with the understanding that part of the proceeds from the machines go toward purchase of the playground site.

SITE PROPOSED

The proposed location is a plot near the Highland Public School bounded by Center, Columbia, Highland and Bronx avenues.

Proposal by an independent bus line to operate from West View to Duquesne way, this city, on a 15-cent fare, was placed before the board. Representatives of the bus line will be invited to appear before the board and explain their proposition, before action will be taken, the board decided.

The board voted to request the county commissioners to provide connecting roads between the eastern boundary of West View and the new Perry Highway. A banquet in celebration of the opening of the thoroughfare is planned for November in the Highland Country Club.

WILL AID JUBILEE

A special committee consisting of J. G. Shaw, F. S. Brown and Albert Bingler was named to co-operate with the Pittsburgh Chamber of Commerce in observance of the golden jubilee of incandescent lights. E. C. Stone, of the chamber addressed the board on the subject.

A membership campaign will soon be undertaken, it was voted. C. A. McClain is chairman of the committee and Albert Bingler, "general" of the drive. A house-to-house canvass will be made.

City Engineer Back from London

Charles M. Reppert, chief engineer in the Department of Public Works, returned to Pittsburgh from Europe yesterday, prepared to present to city officials facts on construction of public works in London, Paris and Cologne. While in the latter city he inspected the bridge which was used as a model for the Sixth, Seventh and Ninth street bridges in Pittsburgh.

Seventh St. Blaze Checked by Firemen

Traffic at Liberty avenue and Seventh street, was halted for a short time last night as firemen extinguished blaze beneath a sidewalk at the Seventh street side of the Keenan Building. Waste paper was believed to have been ignited by a match dropped through a sidewalk grating. No damage resulted, according to firemen.

Church Drive Aids Meet in Bellevue

The second meeting of workers in the financial campaign by the Bellevue Methodist Episcopal church, will be held at 8 o'clock tonight in the chruch rooms.

PITTSBURGH GIRL FLIES

MRS. J. T. MILLIKEN, JR.

Mrs. Milliken, the former Miss Mildred Virginia McCloy of Oakmont, who has soloed after a course of study at Lambert, St. Louis Flying Field. Her husband, with whom she spends a great deal of time at the airport, has also soloed.

KLINE CHIEFS PROTEST TO GARDNER

Hiring of Campaign Treasurer To Check Up Assessment Lists Causes Flurry

Discovery that Frank Wilbur Main, engaged to check alleged phantom assessments for the fraud-probing grand jury, was treasurer for Judge Richard W. Martin, defeated mayoralty candidate at the primaries, caused a flurry at the courthouse today.

Assistant County Solicitor Mortimer B. Lesher and City Solicitor Charles A. Waldschmidt, both closely allied with Mayor Charles H. Kline's successful fight for renomination, protested to District Attorney S. H. Gardner against his employment of Main.

CONFER WITH GARDNER

After a conference with Gardner, Lesher and Waldschmidt apparently were satisfied with the county prosecutor's explanation.

"Everything seems to be going along in a business like way," was the only comment Lesher had to make of the probe.

"I didn't know that Main was on the Martin campaign committee," said Gardner. "I employed him because he is a reputable public accountant and has a large force of clerks to make a quick audit of records.

"There would be no chance for him to distort the facts because every fact from the records he has to prove before the grand jury. It is merely a task for a clerical organization. There is no politics in it."

CLERKS BEGIN CHECK

County Treasurer John Francies appeared before the grand jury this morning to identify basketsful of tax receipt duplicates. These later were turned over to clerks who began a check-up of assessments, registration and voting by those to whom receipts were issued, in the Third Ward.

The elections committee of the Allegheny County Bar Association yesterday indorsed District Attorney Gardner's methods of probing alleged illegal assessments for voters for the primary election.

The first step to prosecute the ballot box robbers who held up the board of the Twenty-first district of the Fourth ward at the point of guns on the night of the primaries, was instituted today.

District Attorney Gardner asked that Common Pleas Court grant an order that the ballot box be turned over to him from Sheriff Robert H. Braun.

EXPLAIN BALLOTS

Seven spoiled ballots were reported by the election board of the Thirty-second District of the Fourth Ward, but only three were found by the returning board. The members of the election board were accordingly summoned before County Commissioners E. V. Babcock and C. C. McGovern today to explain.

They said a drunken man came into the polling place early on election day, started a fight, and upset the table at which the board were working. That, they said, was doubtless the cause of any irregularities that were discovered.

The explanation was accepted.

MELLON SILENT ON ELECTION

Former State Chairman W. L. Mellon, who returned to the city today, stated he had no comment to make on the primary election. During the campaign he preserved an attitude of neutrality but is expected to take an active part in support of the Republican nominees.

During the week he is expected to confer with Commissioner Joseph G. Armstrong and others. Most of the active participants in the campaign are away on vacations. Mayor Charles H. Kline and Councilman James F. Malone are in Atlantic City, accompanied by friends of both. Senator M. G. Leslie is in Baltimore.

DUNN CAMPAIGN LAUNCHED

Thomas A. Dunn, Democratic nominee for mayor today took over the primary campaign headquarters of Judge Richard W. Martin, Republican candidate, at 517 William Penn way.

Dunn will occupy the second floor of the building in his campaign for the mayoralty against Mayor Charles H. Kline. Huge signs erected by Martin on the outside of the building are being repainted into slogans for Dunn.

Western Maryland Town Balk at Pen

HAGERSTOWN, Md., Sept. 25.—(AP.)—Reuben Musey, mayor of Hagerstown, has joined the city officials of Frederick in their stand against the location of the proposed new state penitentiary in or near that city of Western Maryland.

WILMERDING BUSINESSMEN PAINTING AIR GUIDE

JAMES FAGAN J. E. CUNNINGHAM

Photo by Pittsburgh Sun-Telegraph

SAMUEL HORWITZ J. H. CUNNINGHAM, JR. NICHOLAS FRIEDMAN

Business men of the North Side of Wilmerding putting their borough on the pilot's map by painting WILMERDING in large letters on the roof of the Cunningham Building. Progressive communities in western Pennsylvania are helping fliers.

Air-Mark Drive to Keep Lindbergh Busy

By MAX HENRICI

There are indications that Col. Charles A. Lindbergh soon will be busy signing certificates of distinguished service to aviation for presentation to chambers of commerce, borough councils, civic bodies, corporations and individuals in Western Pennsylvania.

The certificates are being awarded by the Guggenheim Fund for the Promotion of Aeronautics to those who air-mark their towns in accordance with Department of Commerce specifications for such signs.

RESULTS NOTICEABLE

The Sun-Telegraph's campaign to get every town in the Pittsburgh district air-marked is bringing notable results. Every alert community is putting up a sign giving the name of the place and telling the distance and direction to the nearest landing field.

For example, here is a letter from Postmaster James H. Beamer of Manor, Pa. He says:

"Manor has received a certificate of distinguished service to aviation signed by Charles A. Lindbergh. The marker was finished September 17."

FLIES OVER TOWN

Through the efforts of Postmaster Beamer, Councilman E. R. Heasley and other members of the borough council the name was painted in large letters in chrome yellow on the roof of the borough building.

Postmaster and Mrs. Beamer and Councilman and Mrs. Heasley flew over Manor last Friday in a trimotor Ford passenger plane from the Pittsburgh-Greensburg airport. They report the marker was plainly seen.

Will Rogers Says

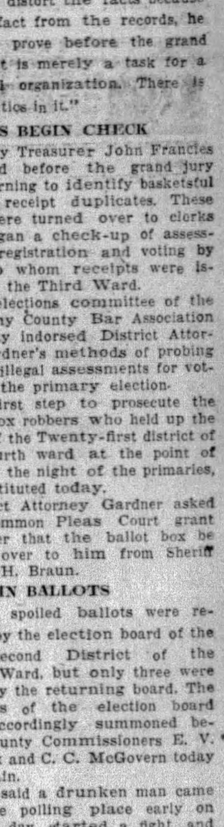

CIMMARON, N. M., Sept. 25.

Here's your real cattle country. Here's where Charles Dawes comes out and fishes and people thought it was necessary not only for our President to come west and fish, but even the vice president.

I see where the President has asked Senator Howell to bring him in some proof that the people in Washington were drinking. Well, everything works to the advantage of somebody.

Look what that will do for the truckmen if Howell decides to haul the empty bottles up to the White House to show him.

Of course, if Howell don't want to pay for all that trucking, he can just take up some other Congressmen.

Yours, WILL.

VASBINDER 'TIP' FALSE, SLEUTHS FOILED ON LONG TRIP

SQUAD RETURNS AFTER FUTILE HUNT IN HILLS

Story Locating Jaworski Pal In Clarion Mountain Cabin Proves to Be a Hoax

Four city detectives who late yesterday made a hurried trip to the mountains five miles beyond Red Bank, Clarion County, on a "tip" that Jack Vasbinder, only remaining member of the Paul Jaworski gang was hiding in a tumbledown cabin, returned to Pittsburgh today, tired and weary.

They brought with them rifles, tear bombs and unpleasant memories of Clarence Parks, 23, of Schenley, Pa., who furnished the "tip" which led them into the wilds.

HOUSE SURROUNDED

Acting upon information supplied him by Parks, Constable William Raper, of Leechburg, wrote a letter to the detective bureau giving Vasbinder's alleged hiding place, and Detectives Michael Carney, Thomas Morgan, Frank Conley and George Brubaugh, the latter of the Bertillon section, loaded their guns and tear bombs into an automobile and sped to Leechburg, where they picked up Raper.

From there they went to Red Bank, where they were joined by Parks, who led them several miles out of town, where they parked their automobile and started on foot toward the alleged hiding place. Up the side of the mountain they located a cabin at midnight. It was surrounded by the officers, while Parks knocked at the door.

A man from an upper-story window denied Vasbinder lived there, or that he knew him. From farmers in the vicinity the detectives learned the occupant had lived in the house 10 years and had no knowledge of the much-wanted Vasbinder.

STORY FALLS FLAT

Parks, who had told the detectives, they said, that he recently had eaten with Vasbinder, later remarked that it was in 1915. Pinned for facts, his story fell flat, the detectives said.

That he knew Vasbinder's family and was familiar with the Jaworski case was evident from his story, the detectives said, but it was unlikely that he had seen the slayer during recent years, they added.

OFF ON A WILD GOOSE CHASE!

Photo by Pittsburgh Sun-Telegraph

C. L. BARTIRONE THOMAS MORGAN MICHAEL CARNEY FRANK CONLEY

The four city detectives, heavily armed with firearms and tear bombs, who chased into the mountains beyond Red Bank, Clarion County, on a "tip" that Jack Vasbinder, only remaining member of the Jaworski gang, was in hiding there. Vasbinder wasn't.

VISITORS STUDY METHODS HERE

Pittsburgh's system of collecting and disposing of garbage was studied yesterday by a delegation of St. Louis public officials who were guests of local officials on an inspection of the city. The visitors were Robert H. Brooks, of the St. Louis streets and sewers department; Arthur Meyers, engineer for the controller; Edward Nicolai, clerk of the board of aldermen; John Fett, William Otto, William Neiderluecke, John C. Kruger, Frank Wetzel, Albert Bergman, Herman Waldman and Roy Gans.

Their inspection of the garbage system followed a conference with Director C. B. Maits, head of the Department of Health; Superintendent Charles Hillegas, of the Bureau of Highways, and representatives of garbage disposal contractors.

Boy Burned by Tar, Parents Ask $25,000

The feet of John Connelly, 7, of 42 Hart street, Wilkinsburg, were permanently injured when he stepped into hot tar paving, his parents, Joseph and Wilhelmina Connelly, alleged in a suit filed in Common Pleas Court against McCrady Brothers Company, asking $25,000 damages. The boy was playing with companions August 9 last in Earl street, Wilkinsburg, which was being paved by the McCrady Brothers Company, and stepped in hot tar on the street, the suit alleged.

Pittsburgh Youth Cadet Lieutenant

Van A. Barrickman, Jr., has been appointed first lieutenant in the corps of cadets at Tennessee Military Institute. He is the son of Attorney Van A. Barrickman, of 238 South Negley avenue. He entered Tennessee Military Institute in January 1928, and will graduate next May.

MAN ARRESTED AFTER FIGHT

Louis Ezore, 25, of 3105 Kennett square, will be arraigned in police court today on a disorderly conduct charge as a result of an alleged attack early yesterday when two attendants at the El Tower Apartment Garage at 5800 Munhall road. Ezore was arrested yesterday afternoon on complaint of Thomas J. Murphy, 18, of Shakespeare street, one of the garage attendants.

Police say that early yesterday three men were disorderly in the garage and were ordered out by Murphy and by James Murray, 18, a Negro, of 2311 Berthoud street. A fight followed during which Murray was hit on the head with a hammer and Murphy struck with a baseball bat. Ezore was seen passing the apartment late yesterday and was arrested.

GRAVES OF '76 HEROES TO BE MARKED

Revolution Sons Plan Pilgrimage to Ligonier This Sunday to Honor Dead

Members of St. Clair Chapter, Sons of the American Revolution, in a pilgrimage to Pleasant Grove Presbyterian Church, near Ligonier, on Sunday will mark the graves of several Revolutionary soldiers and institute the new Nathanael Greene Chapter of the Sons of the American Revolution.

Automobiles forming a caravan for the St. Clair pilgrims will leave Dormont borough hall at 8 a. m.

Following the exercises at Pleasant Grove a chicken dinner will be served, it being estimated that nearly 1,000 members of the Western Pennsylvania chapters and invited guests will attend.

Edward M. Golden, president of the St. Clair chapter, will preside and addresses will be made by James L. Walker, state president of the Sons of the American Revolution; C. Hale Sipe, author of well known works on Indian history; Louis C. Walkinshaw, of Greensburg, and others.

Members of the Daughters of the American Revolution, American Legion, Veterans of Foreign Wars and other patriotic organizations have been invited.

New P. R.R. Terminal Plans Discussed

Discussion of plans for the new Pennsylvania Railroad terminal were to be discussed at a meeting of the special city committee in charge of development and plans for the street layout late today. The committee includes L. W. Monteverde, Assistant City Solicitor T. M. Benner, Chief Engineer Charles M. Reppert, W. G. Wiggins and M. W. Cooke.

Allied Trade Boards Will Elect Tonight

A meeting will be held tonight by the Allied Boards of Trade in the Congress of Women's Clubs. The board of directors will meet at 5 o'clock, after which dinner will be served. Following the dinner officers and directors will be elected. George P. Kountz, president, will preside.

NEW FIRE SYSTEM

Photo by Pittsburgh Sun-Telegraph

CHIEF JEFFRIES MARY BEHM STARTING SYSTEM

Miss Behm, 459 Ella Street, Wilkinsburg, throwing the control switch which put into operation Wilkinsburg borough's new fire alarm system, electrically controlled from street corner switch boxes. Fire Chief Samuel Jeffries was there.

WOMEN TO FLY OVER NEW PORT

Mrs. Louise McFetridge Thaden, Pittsburgh aviatrix, winner of the Santa Monica-Cleveland air derby for women, and Blanche Noyes, who finished fourth in the derby, will display their skill as aviators at the dedication of the Pittsburgh-Butler airport, Friday and Saturday, it was announced today by the Pittsburgh Aviation Industries Corporation, owner and operator of the airport.

Another feature of the program will be the McEldowney Trophy Race, a free-for-all handicap from Johnstown to the airport. The race will be flown on Saturday. Arrangements are being made for the accommodation of 20,000 automobiles and approximately 50,000 persons at the field.

FALL HURLS 3 INTO TRAIN

Three men were in McKeesport Hospital today suffering from injuries as a result of being thrown from a scaffold against the side of a Baltimore and Ohio Railroad train late yesterday. They were employed by the railroad and were painting a building near the track at Demmler, between McKeesport and Duquesne.

The injured men were Andrew Firikeal, 21, of Elm Grove, W. Va., whose leg was amputated at the hospital; Harold Fulmer, 27, of Wheeling, and William Wading, 19, of 5017 Second avenue, Pittsburgh.

Hospital reports said the scaffold broke as the train was passing and the victims were thrown against the side of a car.

LAUNCH DRIVE TO RESTORE CHURCH

Bishop Mann to Head Pilgrimage to St. Luke's; Was Founded in 1765

A movement to restore St. Luke's Episcopal Church, Woodville, one of Western Pennsylvania's Revolutionary shrines, will be undertaken in connection with a pilgrimage service to be conducted by Bishop Alexander Mann in the church at 4 p. m. Sunday.

Mrs. Marcellin Adams, chairman of the Allegheny County committee, Society of Colonial Dames, has interested descendants of the pioneer founders of the parish and members of various patriotic groups in an effort to renovate the church building, erect memorial tablets and place suitable markers on the graves of soldiers of the American Revolution and Indian wars who are buried in the churchyard.

During the summer the leading congregations in the Episcopal diocese of Pittsburgh have held pilgrimage services in the old church.

The building is not heated and after next Sunday it probably will be closed for the winter. It is under the care of the Church of the Atonement, Carnegie, the Rev. Thomas F. Cooper, rector, and included in its restoration it is planned to have it made available for services throughout the year.

The original church was erected about 1765. The present building was dedicated in 1853 and contains the former organ from Trinity Cathedral. The organ is said to be 100 years old.

Mt. Lebanon Group To Run Independents

Pre-emption of the name "Independent Party" in Mt. Lebanon Township to put up candidates for township offices at the general election in November was asked in a petition filed in Common Pleas Court by Mrs. Bessie Flohr and other voters of Mt. Lebanon.

Mill Worker Killed In Fall from Crane

Joseph Obrapov, 36, of 1029 High street, McKeesport, was killed last night when he fell from a crane while at work in the plant of the National Tube Company, at McKeesport, according to a morgue report.

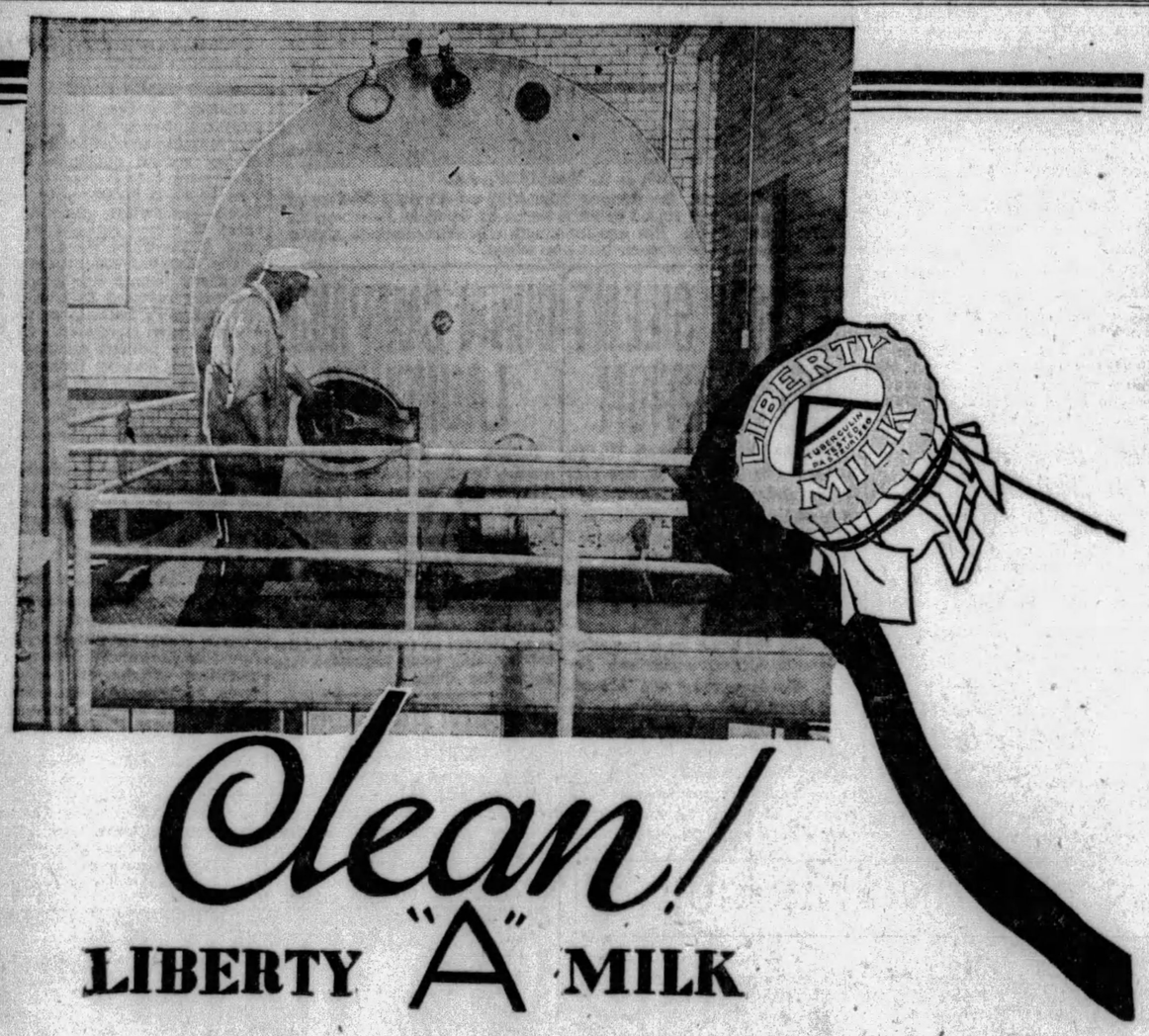

Clean!

LIBERTY "A" MILK

The shimmering white tile interior of our plant at Brookville, Pa., is typical of the *super* cleanliness that guards Liberty "A" Milk every step of the way to your door.

Huge glass-lined vats receive the milk as it comes from the farms; in great glass-lined tanks it makes the trip to Pittsburgh; in glass-lined pasteurizing apparatus its freedom from dangerous bacteria is assured; and finally—in sterilized glass bottles it comes to your home.

It's *Clean Milk*, measured even by standards of cleanliness that "lean over backwards." Yet Liberty "A" Milk costs only a few pennies more.

You can get Liberty "A" Milk on our regular daily service.
Stop any Liberty route salesman, or phone Grant 6900.

LIBERTY DAIRY PRODUCTS CORPORATION

Byrd Radios for Swift's Brookfield Butter

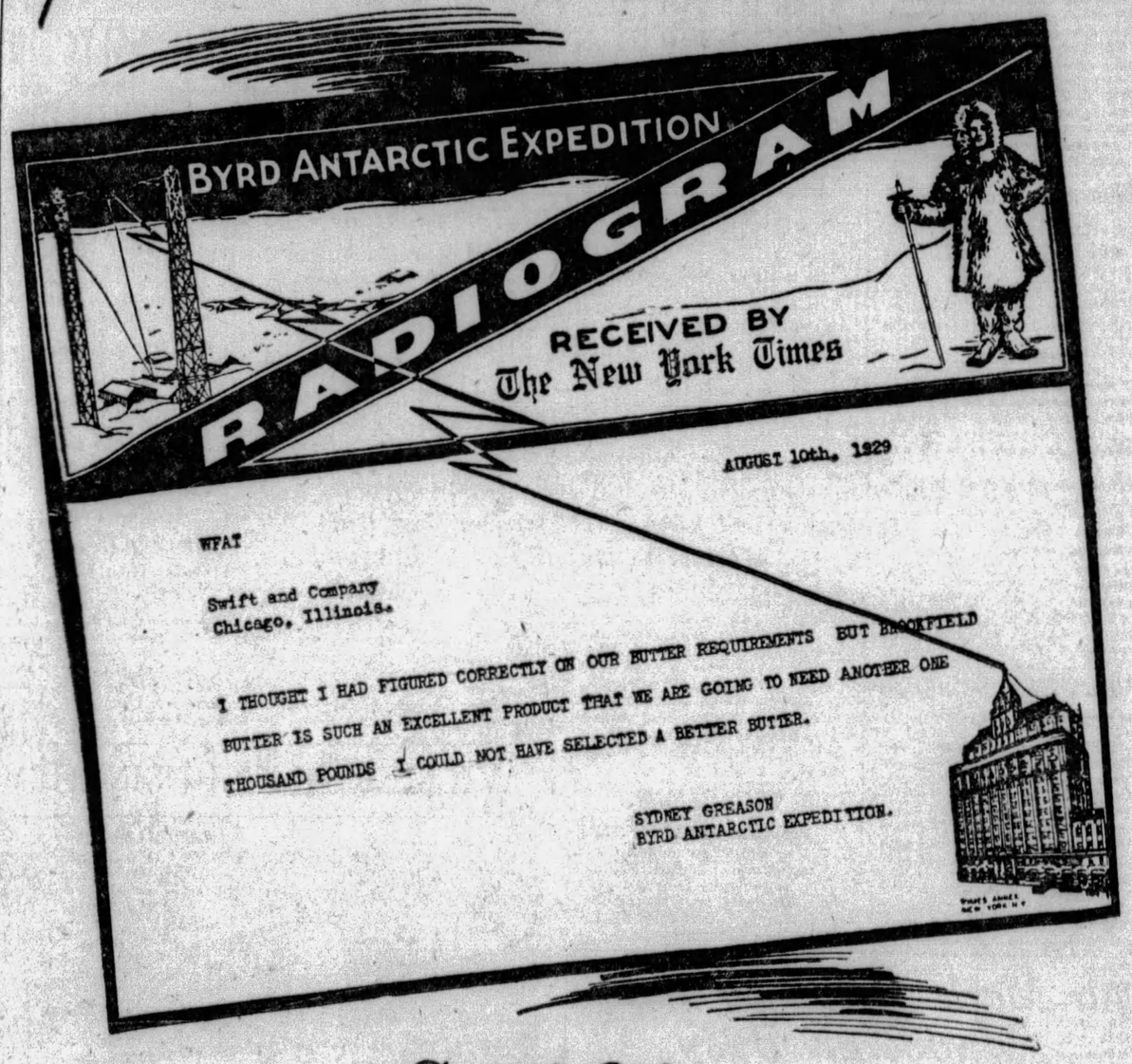

Swift's Brookfield Butter
Creamery Fresh

C. S. Hopkins, District Manager
1005 Bessemer Building

HUSBAND ACCUSED OF DRENCHING WIFE TO 'SOBER HER'

'BOUND HER UP THEN TURNED ON HOSE'

Woman Taken to Hospital Suffering Shock of 'Cure;' Mate Held at Hearing

T. A. Wells, a stationary engineer of 342 Atwood street, tied his wife with rope and wire, then turned the hose on her to "sober her up," it was testified in Morals Court today as he was given a hearing before Magistrate Leo Rothenberg.

Wells was held over to await the outcome of Mrs. Wells' condition. She was taken to Homeopathic hospital suffering from shock.

Lieut. Nichols, who, with a squad, found the woman in the cellar of her home with the husband squirting the hose, told the court her screams attracted neighbors who called him.

His wife had been drinking for days, Wells testified, and, exasperated beyond the limit, he tried to cure her.

BODY OF THAW'S KIN FOUND

BAR HARBOR, Me., Sept. 25.—(AP.)—The body of William Reed, 19-year-old son of Prof. and Mrs. Elmer Bliss Reed, of New Haven, Conn., who had been missing since September 10, was found in Frenchman's Bay near Egg Rock light today by a lobster fisherman. Young Reed, a relative of Harry K. Thaw, was last seen when he sailed from Little Gotts Island in his small sloop for the family's home at Hancock Point.

A search of more than a week was conducted for Reed by 150 lobster boats, two private yachts and two seaplanes, but the only discovery was a duffel bag containing a chart and articles of clothing washed ashore near Winter Harbor.

The location of the body, coupled with the notation "15 Egg Rock Light" on the chart, indicated Reed was a short two miles from Bar Harbor and safety, when the gale capsized his 19-foot sloop.

Versailles Woman Sues in Son's Death

Mrs. Mary Bandics, of Versailles, asked $15,000 damages for the death of her son, John, in a suit against Harold W. Mohler and W. E. Mohler filed in Common Pleas Court. The son was killed at Twenty-fourth avenue and Walnut street, McKeesport, April 14 last, while on his way to work, when he was struck by an automobile driven by Harold W. Mohler, the suit alleged.

Bible School Plans Rally at Dormont

"Rally Day" will be observed by the school of the Mt. Lebanon Baptist Church of Dormont, in the Harris South Hills Theater, Sunday morning. The entire school will meet during the Sunday School hour where a brief demonstration of the work covered during the year will be presented by the various departments. Promotion exercises will follow.

Women Voters Will Hold Avalon Meeting

The Ben Avon Unit, Allegheny County League of Women Voters, will meet at 1 p. m. tomorrow in the home of Mrs. John L. McBride, 6901 Prospect avenue, Ben Avon, president. Mrs. Ross H. Skinner of Ben Avon, will discuss "The Political Status of the French Woman."

Ohio Man Succumbs On Reaching Florida

NEW PHILADELPHIA, O., Sept. 25.—Homer F. Rainsberger, 46, local attorney, who arrived in St. Augustine, Fla., to spend the winter, died yesterday, a victim of lung hemorrhages. Burial will be made here. His brother, Henry Rainsberger, La Porte, Ind., will accompany the body home.

Monongahela Has New Air Marker

MONONGAHELA, Pa., Sept. 25.—Finishing touches are being added to Monongahela's new air marker top of the foundry building of the Coshocton Iron Works. The marker contains an arrow pointing northward and another designating the direction of the nearest landing field.

Free Methodists Assign Pastors

SHARON, Pa., Sept. 25.—The Rev. Alfred J. Hill has been reappointed superintendent of the New Castle District of the Free Methodist Church. The Rev. F. W. McClelland was reappointed pastor of the local church, and the Rev. G. A. Garrett returns to Sharpsville.

Machine Cutter Killed in Mine

RIDGWAY, Pa., Sept. 25.—When a machine which he was operating left the track, Raymond Penn, 26, of Cuneo, Elk County, was killed. He was employed by the Northwestern Mining Company at Dagus mines, and was cutting coal in a heading.

LINCOLN AVENUE CHILDREN HELP

Photo by Pittsburgh Sun-Telegraph

DAVID SCOTT BILL SCOTT BETTY ACKER DOROTHY NUNLIST

Misses Dorothy and Betty, children living in the Lincoln avenue district, East End, selling candy for the benefit of the Sun-Telegraph Milk and Ice Fund. They raised $3.54.

SOCIETY OPENS FUND DRIVE

Members of the Historical Society of Western Pennsylvania today set out to raise the balance of the $100,000 fund required for the completion of the society's building in Bigelow boulevard in order to take advantage of an appropriation of $40,000 from the state. Heading the committee in charge of the canvass are William H. Stevenson, president; Judge A. B. Reid, C. W. Dahlinger and John E. Potter.

It is planned to erect a large auditorium and facade in the rear of the present foyer which was erected in 1912 and since has been used for meetings and administration purposes. The building is fireproof and the addition will be built to conform with the present structure. There will be alcoves for the display of historic relics and safety cases for valuable documents. In the society's library are 2,500 rare volumes.

Several liberal donations were reported by the committee. It is necessary to raise $60,000 before the end of the year to match the appropriation approved by Gov. John S. Fisher.

Alumnae Dance Set For Friday at Tech

The annual welcome dance of the Margaret Morrison Alumnae will be held Friday night in the Carnegie Union, Carnegie Institute of Technology. The alumnae dance usually is the opening social event of the college year. Mrs. Helen Bright heads the committee on arrangements, assisted by Miss Jean Roy, Miss Alice Bright, Miss Henrietta Accipiter, Miss Betty Marshall and Miss Jean Mather.

Vickerman Heads Bible School 25th Time

For the twenty-fifth year, John W. Vickerman, former assemblyman, and leader in Sunday School and temperance circles, has been elected general superintendent of the Sunday School, Bellevue Methodist Episcopal Church.

A new Sunday School plant was erected largely under his efforts several years ago. P. L. Jarrett was elected general secretary and Frank K. Young treasurer.

Missing Husband Discovered in Workhouse

A letter from the county workhouse today solved the supposedly mysterious disappearance of S. A. Douglass, 35, of 306 West North avenue.

Mrs. Douglass informed the Missing Persons Bureau that she had received a missive from her husband, a prisoner, at the workhouse and that police could drop the search instituted when Douglass disappeared following a birthday party in his home, September 15.

An investigation disclosed that Douglass was arrested as a suspicious person in West Park, North Side, early September 16, and had been sent to the workhouse for 30 days in lieu of a $50 fine, in Morals Court.

9 CARS RUINED IN GARAGE FIRE

Eight automobiles and a truck were destroyed when fire last night razed the one-story frame building of the Corrigan Garage Company, at 100 Penn avenue.

J. L. Ledger, of 811 Walbridge street, a Pennsylvania Railroad watchman at the lower Duquesne yards, discovered the flames and sounded an alarm. The entire structure was enveloped in flames which were shooting high into the air when firemen arrived.

Traffic in lower Penn avenue was halted for an hour as crowds gathered and watched firemen fighting the blaze.

The damage was estimated at $10,000 by Battalion Chief George Sparr. The cause was not determined.

Pitcairn Span, Ramp To Cost $540,000

It wil cost the county and the Pennsylvania Railroad Company jointly $540,000 to erect an overhead bridge and ramp at Pitcairn to connect with the new relocated Moss Side boulevard.

This was revealed today when Commissioner S. Ray Shelby, of the Public Service Commission, heard the application of the county for permission to make the improvements which, when completed, will eliminate the present overhead and underground railroad crossings at that point.

SAY CHIEF AIDED TWO VOLPES

Charges that Police Chief J. B McGuire, of Wilmerding, represented John and Louis Volpe, reputed Turtle Creek Valley political leaders, at a hearing in East McKeesport last Monday, will be discussed by the Wilmerding police committee tonight.

The brothers were alleged to have attacked Leonard C. Anderson, 24, editor of the Westinghouse Valley News, last Wednesday when he went to the Bridge street school to obtain election results. McGuire, the editor charged, witnessed the attack, but did not interfere.

Following charges that he appeared as attorney to defend the two brothers in the court of Justice of the Peace John T. Small, of East McKeesport, and presented bonds for the defendants, who were not present, McGuire was suspended from service.

Sutherland Speaks At Rotary Luncheon

John B. (Jock) Sutherland, head football coach at the University of Pittsburgh, spoke today at the Rotary Club luncheon in the Fort Pitt Hotel on "Football Tactics."

SERVICE STAR LEGION PLANS CONVENTION

National Organization Will Be in Session Here Sept. 30 to Oct. 4; Unveil Tablet

Plans for the national convention of the Service Star Legion, which is to be held at Webster Hall September 30 to October 4, were completed yesterday at a meeting of the executive board of the county council in Webster Hall. Mrs. Martha E. Lewis, vice president of the county council, who is to be general convention chairman, presided at yesterday's meeting.

A feature of the convention will be the dedication of a bronze tablet to Pittsburgh's soldier dead in the legion's memorial grove in Schenley Park on October 3. Speakers at the meeting yesterday were Mrs. Jessie Zimmerman, president of the county council; Mrs. Olive E. Rhay, program chairman; Mrs. T. C. Ackerman, chairman of the Gold Star Mothers, and Mrs. Olive Horn, state president of the legion.

Church Will Award Building Contract

Contracts for the construction of the $200,000 auditorium for the Mt. Lebanon Baptist Church of Dormont, will be awarded tonight when bids will be opened by the construction committee in the church, Alabama avenue. Roy A. Clark is the chairman of that committee. According to the Rev. Edward Bleakney, pastor of the church, there were seven bids received for the project. The ground breaking took place several months ago.

Safety-Zone Crash Puts One in Hospital

Alex B. Fallquist, 42, of Canonsburg, was in a serious condition in South Side Hospital today suffering from a probable fracture of the skull as the result of an automobile crash on West Liberty avenue late last night. He was riding with Sam Bondi, 30, also of Canonsburg, when the car crashed into a safety zone "island" at Brookline Junction, throwing him to the street. Bondi was arrested by Mt. Washington police.

Cemetery Official Burned by Gasoline

While spraying gasoline around flower beds in the Allegheny Cemetery, Butler and Forty-seventh streets, this morning, Superintendent W. W. Lloyd was burned about the face and hands when the gasoline ignited. Lloyd was taken to the St. Margaret Hospital after firemen extinguished the small blaze. Firemen said that Supt. Lloyd was using the gasoline as a disinfectant.

Why Pay?

Photo by International Newsreel

GEORGE GABOR

"Why pay hotel bills when you can be entertained by the country's best people?" asks George Gabor, under arrest in Los Angeles for impersonating a government official. He's been entertained under numerous aliases by several governors, Henry Ford, Doug Fairbanks and others. He didn't pass up Pittsburgh, either, posing here as "Baron G. F. E. von Krupp, of Germany." He's a Russian by birth.

$41,000 ESTATE LEFT TO WIDOW

In the will of Frank C. Lane, of Swissvale, filed today, an estate of $41,000 was left in trust for life to the widow, Mrs. Phoebe M. Lane, with the remainder to a daughter, Mrs. Dorothy Weston. Bank of Pittsburgh is executor.

The will of J. H. Hamnett, formerly of the Oliver building, left $32,000 to a son, Whitney S. Hamnett, of New York, who is also named executor.

The will of J. Luther Wallate, of Bridgeville, provides that $30,000 estate go to his wife for life, and then to his three sons, James Jr., William Glenn and Robert H. Wallate. W. E. Foster is named executor.

Quarters Here for 'Ironsides' Drive

Headquarters for turning in receipts in the "Buy a Button" campaign to "Help Save Old Ironsides" Saturday in Pittsburgh is to be established at the Third avenue side of the Keystone Athletic Club, J. H. Scovell, Pittsburgh representative of Admiral Philip Andrews, national chairman, announced today.

GIRLS ANNOYED, SALESMAN FINED $50

Ordered Out of Town After Hearing Here, Accused of Inviting Pupils on 'Dates'

Bernard Kempfield, 30, of Oskaloosa, Ia., had better stay out of our town, Magistrate Leo Rothenberg told him in Morals Court today and emphasized the suggestion with a $50 fine.

A traveling salesman, Kempfield, was arrested yesterday in Fullerton street, near the Business High School, where, police charged, he was accosting young school girls and asking them for "dates."

PLENTY ADDRESSES

Police showed the magistrate Kempfield's book of addresses which contained names of 75 or more girls in many cities. There was only one in Pittsburgh. The salesman testified he arrived here last Sunday.

A student at Business High, 14 years old, whose name the Sun-Telegraph deletes because of her age, was called to Kempfield's car yesterday and asked her name, address and whether she would go out with him. Investigating complaints, police from Center avenue station watched the man, and before the conversation was concluded, arrested him.

RAILROAD SUED FOR OIL FIRE

The Waverly Oil Works seeks to recover $75,000 from the Pittsburgh and Lake Erie Railroad Company for damage by fire to its oil refining plant in Coraopolis in an action filed in Common Pleas Court. A locomotive while on the railroad siding of the oil plant dumped hot coals from its firebox October 28 last, and oils and gasoline which saturated the ground was ignited, it was alleged in the statement of claim.

Fire spread to buildings engaged in refining and storing oils, destroying them and their contents and damaging tank cars, the statement averred. It declared the railroad company was negligent in permitting a locomotive to run on the siding and that tank cars should have been removed by "spotting."

Bellevue Aid Circle Meets in Avalon

Circle No. 6, Ladies Aid Society, Bellevue Methodist Episcopal Church, meets this afternoon in the home of Mrs. G. W. Seaman, 420 South Home avenue, Avalon.

COAL CONCERNS LOSE APPEAL OVER TAX

Circuit Court Finds Levy on Capital Stock Legal; Three Companies Hit by Decision

Three coal concerns in the Pittsburgh district lost appeals to the Federal Circuit Court in suits to recover $29,454 taxes paid on capital stock, when the Circuit Court upheld decisions of the Federal District Court.

The concerns and amounts involved were the Bessemer Coal and Coke Company, $13,024; Indianola Coal Company, $10,350, and the Harmar Coal Company, $6,000.

In each of the cases the taxes were $321-22-23.

Attorney John A. McCann, representative in Pittsburgh of counsel for the Bureau of Internal Revenue, who represented the government in arguments against the return of the taxes, was notified of action of the higher court.

GARAGE HOLDUP CONFESSED

Charles Mettler, 24, of 523 North Fairmount avenue, admitted in Central Police Court today, holding up the Kissel-Skiles Company garage, 6107 Broad street, early September 4.

Two employes were held up at the point of a gun and $40 taken from the cash register, according to the police report at the time.

Mettler was arrested early today, Patrolman James Zubey testified, at the Hertz garage, 616 Webster avenue, where he had been observed loitering by an employe. Mettler drew a revolver, the patrolman testified but was overpowered before he could shoot. He was held for court without bail while police checked his activities.

Business School Denied Playground

Declining to permit the use of gymnasium facilities at Washington playground by pupils of the short course Business High School, Bedford avenue, the Board of Public Education yesterday authorized the removal of equipment from the recreation center. The board reviewed its former action in declining a joint use proposal put forward by the city authorities some time ago.

Women's Civic Club Meets in Emsworth

The first fall meeting of the Women's Civic Club of Emsworth will be held at 2 p. m. tomorrow in the Emsworth borough hall. Miss Karen Fladoes, home service director of the Philadelphia company, will speak on "Food Preservation."

GOLD-PINNED FALSE TEETH
With Counter-Sunk Platinum Discs
MOUNTED ON A GOLD DUST RUBBER PLATE
ONE PRICE POLICY
Upper or Lower
PERFECT FIT GUARANTEED
$20
No More—No Less
You Cannot Pay More Than Advertised Price.
ABSOLUTE PAINLESS TOOTH PULLING
EXPERT GOLD CROWNS AND BRIDGEWORK
Teeth Filled
Concentrating on ONE PRICE and MASS PRODUCTION and purchasing my materials in wholesale lots at wholesale factory prices enables me to offer a $50 or more set of teeth for only.. $20
Open Daily 9 to 6 P. M. Mon., Wed and Sat. Till 9 P. M.
Dr. HYMAN DENTISTS 2nd FLOOR 635 LIBERTY AVE

IT can't be described. It can't be copied. But it's the flavor of Kellogg's Corn Flakes that makes 12,000,000 people demand this "wonder" cereal every day.

Kellogg's CORN FLAKES

★ Oven-fresh in the red-and-green package!

Blue Ribbon Malt Extract

America's Biggest Seller

Deodorizing is necessary for *complete* sanitary protection

Kotex deodorizes . . . and so offers *complete* protection to women who will not run the risk of offending

YOU simply can't be sure you *never* give offense . . . unless you use a sanitary pad that deodorizes.

This undainty risk is one that no woman of any pride of person wants to run; so it is not surprising that 9 out of 10 well-dressed women use Kotex.

After all, this precaution is so easy. And Kotex offers so many other superior features!

Kotex is inconspicuous

Kotex, for instance, is *non-detectable*. Corners are rounded and tapered so no revealing outline can show.

And Kotex offers such a world of comfort . . . more than most women ever dreamed of getting in a sanitary pad.

Kotex is filled with Cellucotton absorbent wadding, a wonderful substance that absorbs 5 times more than cotton . . . thus giving protection without weight or bulk.

Preferred by hospitals

Cellucotton absorbent wadding is the same filler that is used in 85% of the country's leading hospitals for all surgical dressings . . . showing a medical preference you can't afford to overlook.

Please read the column of Kotex superiorities at the right. It tells several important reasons why millions of women all over the world insist on this one sanitary pad.

KOTEX IS SOFT...

1—Not a deceptive softness, that soon packs into chafing hardness. But a delicate, lasting softness.
2—*Safe, secure* . . . keeps your mind at ease.
3—*Kotex filler* is far lighter and cooler than cotton, yet absorbs 5 times as much.
4—*In hospitals* . . . Kotex is the identical material used by surgeons in 85% of the country's leading hospitals.
5—*Deodorizes*, safely, thoroughly, by a patented process.

Kotex—45c for 12—at any drug, dry goods or department store
Kotex Super-Size—65c for 12

KOTEX
The New Sanitary Pad which deodorizes

GIANTS CLIMB IN RACE FOR SECOND PLACE

SUN-TELEGRAPH SPORTS

TWENTY-FOUR | WEDNESDAY, SEPTEMBER 25, 1929 | BEST IN PITTSBURGH

HUGGINS' CONDITION GRAVE

SPORT COMMENT
by JAMES J. LONG

Cubs Rout Southpaws.
Bucs' Berth Looks Safe.
Passing of Old Golfer.
Ott Ties Homer Mark.
Sharkey's Fight Plans.
Grid Fame Called Luck.

ONLY EIGHT LEFTIES DEFEAT BRUINS

AS FAR as can be determined from the fate that has befallen National League left-hand pitchers who have faced the champion Cubs this season, there is a serious lack of assurance that Athletic rooters will realize their hopes of seeing Bob Grove and Rube Walberg handcuff the Bruin batters in the approaching world series.

Bob Grove

Even when it is admitted that Grove and Walberg are superior to any left-handers in the senior loop, they are likely to have plenty of trouble with the right-hand attack of Joe McCarthy's troupe, if the latter's work against southpaws during the pennant campaign may be taken as an indication of what they will do in the post-season argument.

In a total of 35 meetings with fork-hand flingers up to date, the new National League champs have won an average of practically two out of every three games, their record showing 23 victories against only 12 defeats at the hands of opposing southpaws.

ONLY eight left-hand chuckers have succeeded in lowering the colors of the Bruins this season, those eight winning a dozen decisions by their combined efforts. Three of the eight lost more games than they won in competition with the Cubs, one captured two out of three, two broke even and two escaped being charged with defeats.

It is true that rival clubs did not send left-handers against the Cubs as often as they used them against other teams, out of respect for the right-hand hitting power of the Windy City swatters. But that is not the explanation why so few games were won from the Bruins by southpaws. No doubt Hornsby & Co. would have increased their percentage of victories against the fork-handers if they had been privileged to meet them more frequently.

THE eight portsiders who have defeated the Cubs are Jess Petty, of the Pirates; Carl Hubbell and Bill Walker, of the Giants; Clarence Mitchell and Willie Sherdel, of the Cardinals; Eddie Brandt and Johnny Cooney, of the Braves, and Jakie May, of the Reds.

Walker has won two games and lost none against Chicago. Cooney has won one and lost none, May has won two and lost one, Petty and Brandt each have won one and lost one, Hubbell and Mitchell have won two and lost three, and Sherdel has won one and lost four.

Rube Walberg

OF THE left-handers who have faced the Bruins without winning a verdict over them, Bill Clark, of the Robins, has lost four; Percy Jones, of the Braves, has lost two, and Larry French, of the Pirates, Dutch Henry, of the Giants, Ed Hearn, of the Braves, and Lester Sweetland, of the Phillies, lost one each. These pitchers, of course, are not to be compared with the Philadelphia aces, but at the same time there isn't much encouragement in that record for the Mackian southpaws who will go aganst the Cubs in the big series.

THOSE Giants refuse to give up without a struggle. Their success in grabbing two games from the Braves yesterday while the Pirates were idle shows the determination with which they are playing out their string in the hope of taking second place from the Pirates before the season ends one week from next Sunday.

It is shown by the standing of the clubs today that the Bucs are only three and a half games ahead of the McGrawites, with but 23 percentage points separating the rivals. However, the fight is not nearly as close as those figures would indicate. The Bucs would have to go all to pieces to lose second place. If the Corsairs merely break even in their remaining eight games the Giants will be required to win very one of the nine games they have yet to play in order to beat the locals out.

THE most beloved man in the history of public links golf here, William J. Diehl, who was elected mayor of Pittsburgh in 1899, has removed from the temporal. His thousands of friends at the Schenley Park public links and at the private clubs, in which may be found a number of those who started playing the game at the muny course under pressure of his kindly encouragement, are mourning the loss of the pioneer of that branch of the sport in Western Pennsylvania—the father of public links golf.

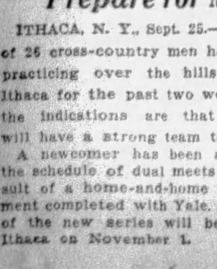

William J. Diehl

At virtually every affair of importance since 1912, former Mayor Diehl has been more or less conspicuous by his presence. To the grand old man of Schenley Park it was a duty to his "boys and girls" he could not forget.

WHILE he did not play golf this year, owing to his illness, he attended the important events, holding a conspicuous place at the guests-of-honor table during the testimonial affair for Carl Kauffmann, and acting as an official during the Pittsburgh Sun-Telegraph's second annual William Randolph Hearst junior tournament. At the age of 84, the city's former chief executive was "spry as a tot." He said so himself. And he was willing at any time to play even any golfer 20 years his junior, a boast that will be cherished by his myriad of friends. Folks at Schenley will miss this kindly gentleman. The memory of his cheering smile of encouragement for the public links golfer will never die.

WHEN Melvin Ott, the young outfielder of the Giants, smacked the deliveries of Harry Seibold and Ben Cantwell for two home runs in yesterday's double-header with the Braves, he made it practically certain that a new National League individual record for home runs in a season is going to be hung up this year.

For those two blows gave Ott a total of 42 homers for the season and tied the league record, which Rogers Hornsby set at that mark while playing for the Cardinals in 1922. Ott has nine games more in which to beat the old mark. Hornsby's record has stood for seven years. It replaced one that had remained on the books for 23 seasons, as the previous high modern mark was 25, set by Buck Freeman while with Washington in 1899. Before Freeman established that modern record, Ed Williamson, of Chicago, placed the old-time mark to his credit by making 27 homers in 1884.

IN PREPARING to launch a body attack against Tommy Loughran tomorrow night, weaving under left jabs and coming up with left hooks, Jack Sharkey evidently figures that Loughran will come to him.

It is being pointed out to him, however, that if he succeeds

(Continued on Page Twenty-five)

Cornell Harriers Prepare for Meets

ITHACA, N. Y., Sept. 25.—A squad of 25 cross-country men have been practicing over the hills around Ithaca for the past two weeks and the indications are that Cornell will have a strong team this year.

A newcomer has been added to the schedule of dual meets as a result of a home-and-home arrangement completed with Yale. The first of the new series will be run at Ithaca on November 1.

ALL-STARS TRAMPLED

The Homestead Grays walloped the Busch All-Stars, 20 to 1, last evening in Homestead. The score:

Grays	R.	H.	P.	A.	All-Stars	R.	H.	P.	A.
VHarris,lf	2	2	2	0	Stiers,2...	0	0	4	2
Johnson,3.	2	2	1	3	Kestner,s.	0	0	0	2
Cannady,1	0	2	8	0	Kimmick,3.	0	1	1	2
Charlston,r	2	3	1	0	Carnecie,m	0	0	1	0
Thomas,m	3	4	1	0	Solters,lf..	0	1	1	0
Scales,2...	3	1	3	2	Walker,1...	0	0	8	0
Stephens,s	2	1	1	2	Pearson,r..	0	0	3	0
Brit,c....	3	3	3	0	Mackey,c..	1	1	0	0
JWillms,p..	3	4	0	2	Semler,p...	0	0	0	3
Totals..	20	22	18	9	Totals...	1	3	18	11

Homestead Grays ..... 0 3 11 0 6 0—20
All-Stars ..... 0 0 1 0 0 0— 1

Two-base hits—J. Williams, Johnson. Three-base hits—Thomas 2, J. Williams 2, Stephens, Johnson, Mackey. Home runs—Thomas, Charleston. First base on balls—Off Semler 4. Struck out—By Williams 3. Umpires—Gannon and Teaman.

PIRATES' LEAD IS CUT TO 31-2 GAMES

By CHARLES J. DOYLE.

The barnstorming Pirates had a short stopover in their favorite city this morning before leaving for Newark, O., where this afternoon they will resume their exhibition series. The Freebooters came in from Rochester, N. Y., by way of the Pittsburgh and Lake Erie and about two hours later they were on their way westward on the Pennsylvania. At the conclusion of the fourth of the barnstorming contests, the Pittsburghers will depart for St. Louis. A five-game series with the Cardinals will get under way tomorrow, a dual bill being carded for Sunday.

Since the Freebooters left the National League paths last Saturday night they have experienced a melting of their second-money lead, and there was little satisfaction in this trend. By defeating the Braves twice yesterday, the Giants climbed to within three and one-half games of the Buccos.

WIN TOPPLE CARDS

To make sure of the runnerup position and the glory and money it behooves the Pirates to win two or three ball games while they are sojourning at the home of the Redbirds. On the last jaunt of the Pirates to St. Louis they knocked down the home team as fast as it could get up in a four-game series, the shock being so severe to the Cards that they scarcely got over it. But on many other occasions, Sportsmen's Park has proved a severe hurdle to Pirate teams. Meantime, the Giants will be engaged with the comparatively easier Eastern clubs.

A lot of St. Louis people are likely to be pulling for Pittsburgh success in the impending games on account of the new honors heaped on Jewel Ens, who is a St. Louis boy. Jewel's home is only a stone's throw from the park wherein he will be leading a major league club. The white-haired pilot has many admirers among the home folks.

MORE BARNSTORMING

After winding up their season's play in St. Louis, the Pirates again will leave the trails of the National to entertain fans of small towns. Four games on the four succeeding days are scheduled on the return trip to Pittsburgh. The Freebooters are due to take possession of Forbes Field one week from Friday. The Redbirds also will flutter into town on that date. Two games on Friday and Saturday will close the local season. The Pirates will play the Cubs in Chicago the following afternoon, this game to bring down the curtain.

Courtney Victor Over Billy Jones

PHILADELPHIA, Sept. 25.—(AP.)—George Courtney, Oklahoma middleweight, defeated Billy Jones, Philadelphia Negro, in a 10-round battle here last night. Courtney weighed 168, Jones 168½.

Midget Wolgast, Pennsylvania flyweight champion, won the decision over Frankie (Kid) Anslem, Central American, in the 10-round semi-final. Wolgast weighed 109; Anslem 113½. Lou Massey, Philadelphia, 128, won a 10-round decision over Davy Abad, Panama, 130.

Eddie Reed, Philadelphia, 130, knocked out Johnny Jadich, Philadelphia, 134, early in the first round of another scheduled 10-rounder. Midget Fox, Conshohocken, Pa., 136, won a six round preliminary, from Herb Brandow, Philadelphia, 136.

Stribling Stops Gibbons in Third

CAIRO, Ga., Sept. 25.—(AP.)—W. L. (Young) Stribling, of Macon, Ga., knocked out Johnny Gibbons, of St. Paul, in the third round of a scheduled 10-round bout here last night. Stribling had Gibbons on the canvas for the count of eight in the second.

Major Leagues

GAMES TODAY.
NATIONAL LEAGUE.
Cincinnati at St. Louis.
Boston at New York.
Brooklyn at Philadelphia (2).
Others not scheduled.

AMERICAN LEAGUE.
St. Louis at Detroit.
Chicago at Cleveland.
New York at Boston.
Others not scheduled.

STANDING OF THE CLUBS.
NATIONAL LEAGUE.

	Won	Lost	Pct.
Chicago	94	50	.653
PITTSBURGH	84	61	.579
New York	80	64	.556
St. Louis	72	71	.503
Brooklyn	67	78	.462
Philadelphia	64	80	.444
Cincinnati	63	82	.434
Boston	54	92	.370

AMERICAN LEAGUE.

	Won	Lost	Pct.
Philadelphia	100	45	.690
New York	85	62	.578
Cleveland	77	68	.531
St. Louis	75	70	.517
Washington	69	77	.473
Detroit	67	80	.456
Chicago	56	89	.386
Boston	55	93	.372

RESULTS YESTERDAY.
NATIONAL LEAGUE.
New York ..... 5—Boston 4
New York ..... 6—Boston 0
Philadelphia ..... 8—Brooklyn 6
St. Louis ..... 3—Cincinnati 1
Only games scheduled.

AMERICAN LEAGUE.
New York ..... 5—Boston 3
Cleveland ..... 7—Chicago 4
Detroit ..... 9—St. Louis 4
Only games scheduled.

GAMES TOMORROW.
NATIONAL LEAGUE.
PITTSBURGH AT ST. LOUIS.
Brooklyn at Philadelphia.
Others not scheduled.

AMERICAN LEAGUE.
Chicago at Cleveland.
Philadelphia at Boston.
New York at Washington.
Others not scheduled.

Believe It Or Not By RIPLEY

(On request, sent with stamped addressed envelope, Robert L. Ripley will send proofs and details of anything depicted by him in these cartoons.)

TOMORROW—BLIND TOM, MUSICAL GENIUS.

REDS' CONTROL CHANGES HANDS

CINCINNATI, Sept. 25.—(INS.)—Sidney Weil, a young businessman of Cincinnati, has obtained controlling interest in stock of the Cincinnati ball club, it became known today.

Weil will be the next president of the club, succeeding C. J. McDiarmid, who has held office since the retirement of August Herrmann two years ago.

In addition, he will dictate three places on the board of directors, although Louis G. Widrig, a Newport (Ky.) druggist, is certain to have the naming of two other places because of his large minority holdings, amounting to at least 2,500 of the 6,000 shares in the club.

Change in ownership came through a rapidly conducted campaign on Weil's part, among smaller stockholders. The decisive stroke in the campaign came yesterday when Weil bought out three of the Red directors, Walter Friedlander, James Orr and Maurice Pollak.

SIMONS NET VICTOR

CHICAGO, Sept. 25.—(INS.)—Arnold Simons, former University of Pennsylvania star, today had defeated Art Frankenstein, formerly mainstay of the University of Chicago squad, 6-4, 6-4, 8-6, in the invitational tournament of the Hyde Park Racquet Club.

Fight Results

At New York—Ruby Goldstein knocked out Freddie Mueller, 8 rounds; Arturo Schekles defeated Canada Lee, 10 rounds; Joey Leonard knocked out Al Palmer, 6 rounds.

At Philadelphia—George Courtney defeated Billy Jones, 10 rounds; Midget Wolgast defeated Frankie (Kid) Anslem, 10 rounds; Lou Massey defeated Davy Abad, 10 rounds; Eddie Reed knocked out Johnny Jadich, 1 round; Midget Fox defeated Herb Brandow, 6 rounds.

At Cairo, Ga.—W. L. (Young) Stribling knocked out Johnny Gibbons, 3 rounds.

At Poughkeepsie, N. Y.—Charley Smith defeated King Solomon, 10 rounds.

At Los Angeles—Ace Hudkins knocked out (technical) Joe Anderson, 6 rounds.

At Portland, Me.—Joe Zelinsky knocked out Pat Dooley, 1 round.

Two Clubs Extend Links Courtesy To St. Clair

Members of the St. Clair Country Club, whose clubhouse burned down a week ago, have been extended the courtesy of the South Hills Country Club and Chartiers Heights Country Club until their new clubhouse is built. In a letter extending the use of the courses to the members of their sister organization in the South Hills section, the South Hills and Chartiers Heights clubs stipulated that the St. Clair members need show only their club cards to be granted the privilege of their organizations.

COAST WINTER LOOP FORMED

SAN FRANCISCO, Sept. 25.—(AP.)—Formation of the California Winter League, a baseball circuit controlled by the three San Francisco Bay members of the Pacific Coast League, was announced today by George A. Putnam, secretary of the San Francisco Seals.

The league, organized for the purpose of developing young players, will function over a 60-game period and will be affiliated with organized baseball on a Class D rating. The league will have four clubs, to be backed by Oakland, the Seals and Missions.

Little World Series Opens in Birmingham

BIRMINGHAM, Ala., Sept. 25.—(INS.)—The "little world series" starts here today. For the second successive year, the Birmingham Barons, champions of the Southern League, are arrayed against the winners of the Texas League, Dallas.

Milton Stock, himself a former Southern Leaguer, led his Steers into town last night. Six of the players he brought along also have formerly seen service in the Southern League.

The initial game is played today, the second Thursday. Then the two teams will entrain for Dallas for three games. If the championship is still undecided by that time, they will return here for more games.

MICHIGAN NINE WINS

YOKOHAMA, Japan, Sept. 25.—(INS.)—The visiting University of Michigan baseball team defeated the Yokohama commercial college team by 11 to 5 today.

NASH LEADS RIVERSIDE TOURNEY

CAMBRIDGE SPRINGS, Pa., Sept. 25.—The last half of the 36-hole qualifying round in the annual Riverside Golf Club amateur invitation tournament got under way here this morning with Frank A. Nash, of the Highland Country Club, Pittsburgh, setting the pace in the field of 174 players representing New York, Ohio, West Virginia and Northwestern and Southwestern Pennsylvania, the largest ever to compete in the event. Nash scored a 71, being out in 37 and home in 34 to lead the way.

Two strokes back of Nash came G. P. McCall, young public links player from Buffalo, who banged out a 73, while another pair of Pittsburghers, George McClure, of Chartiers Heights, and D. H. Casey, of Stanton Heights, tied for third place with 74s. Maurice LeBosquet, of the Highland Country Club, former West Penn amateur champion, tied with Dr. W. H. K. McDiarmid, Alcoma champion, for fifth place.

Nash was required to shoot better than par golf on the second nine in order to compile his 71 card, as he used up 37 blows, three over par, on the outward nine. A five on the par four fifth, a four on the par three sixth, and a five on the par four ninth were the extra strokes accumulated during the first nine holes. Nash's card:

Out ..... 5 3 4 4 5 4 4 3 5—37
In ..... 3 3 3 4 4 5 4 4 4—34—71

Yesterday 18-hole round scores follow:

F. A. Nash, Highland	37-34—71
G. P. McCall, Buffalo Golf Club	36-37—73
George McClure, Chartier Hghts.	41-33—74
D. H. Casey, Stanton Heights	35-39—74
Herebrt Vogt, Erie	39-36—75
M. Lebosquet, Highland C. C.	36-39—75
Dr. W. H. K. McDiarmid, Alcoma	39-36—75
J. Stanger, Highland	39-37—76
E. H. Silliman, Jamestown, N. Y.	37-39—76
Howard Van Matre, Cambridge Springs	40-36—76
W. Nun, New Castle	36-40—76
F. H. Mellon, Greenville, C. C.	38-38—76
F. E. Duglas, Beaver Valley	39-37—76
Ross Thompson, Nemacolin	42-35—77
W. B. Lambertson, Wanango	40-37—77
D. M. Buchanan, Nemacolin	37-41—78
C. K. Brown, South Hills	39-39—78
H. F. Brubaker, St. Clair	39-39—78
F. W. Kroehl, Wanango	41-37—78
Al Avetta, Pittsburgh	38-43—79
R. McLister, Steubenville, O.	40-39—79
Alex Dempster, Pittsburgh	40-39—79
John W. Powers, Youngstown, O.	40-39—79
Dr. R. M. Heath, South Hills	40-40—80
N. J. Mewes, South Hills	42-38—80
C. J. Eckert, Erie	40-40—80
F. R. Walker, St. Clair	42-38—80
H. Smith, Steubenville, O.	40-40—80
J. J. Sheasley, Wanango	40-40—80
Dr. F. H. Darragh, Beaver Val.	40-41—81
R. S. Ellis, Elanton Heights	41-40—81
Bob Thompson, Ellwood City	40-41—81
Ray Thompson, Ellwood City	40-41—81
R. C. Rider, Cambridge Springs	41-41—82
Marshall C. Parshall, Warren	40-42—82
L. Davis, Meadville	40-42—82
Jack Hicks, Meadville	42-40—82

(Continued on Page Twenty-five.)

Hans Wagner Faces Bucs Today

NEWARK, O., Sept. 25.—In the exhibition baseball game between the Pittsburgh Pirates and Heisey All-Stars of this city today, Hans Wagner, an old-time teammate of Wilson Heisey, promoter of the game, will play shortstop for the Heiseys. This became certain in a telegram Wagner sent last night.

PIRATES TRIM ROCHESTER

ROCHESTER, N. Y., Sept. 25.—The Pittsburgh Pirates defeated Rochester, repeating International League champions, here yesterday afternoon, 5 to 2, before 2,200 fans. The Pirates did their scoring in two spurts, getting three in the third off John Berly after two men were retired. Two more tallies in the sixth, the first session in which Paul Derringer worked, clinched the game and widened the gap to three counters.

Paul Waner provided the comedy of the game with antics in right field after snaring a drive one-handed off the bat of Rip Collins in the eighth. Waner contributed a fielding feature in the ninth when he took Peppers' liner and threw to first to double Red Worthington.

Young Mosolf in center field also did his bit for the visitors with two singles in his first two trips to the plate and he went into deep center on two occasions to snare long flies over his shoulder. Sharing hitting honors with the young centerfielder was Pie Traynor, who had two bingles and who drove in the first run and Comorosky whose singles in the third drove home two additional tallies, including the game-winning plate-crossing by Traynor. The score:

Pirates	Ab.	H.	P.	A.	Rochestr	Ab.	H.	P.	A.
Bartell,2..	5	1	3	1	Brown,3...	4	0	1	2
Mosolf,m.	3	2	3	1	Toporcer,2.	3	2	2	4
PWaner,r.	3	0	3	1	Collins,1...	4	1	10	0
Traynor,3.	3	2	0	2	Felix,m....	4	0	1	0
Adams,3..	1	1	0	0	Wthngton,r	4	2	1	0
Comrsky,lf	2	1	2	0	Pepper,lf..	4	1	5	0
Pirckell,lf.	1	0	0	0	Sand'rs....	4	0	2	0
Clarke,s..	2	1	1	0	Morrow,c..	2	0	1	1
Sankey,s..	2	1	1	0	Florence,c.	1	0	3	2
Windle,1..	3	1	8	0	Berly,p....	2	0	0	3
O'Conell,c.	4	0	6	0	Derringer,p	1	0	0	0
Erickson,p	4	0	0	1					
Totals..	35	10	27	5	Totals...	33	7	27	13

Pittsburgh	0	0	3	0	0	0	2	0	0	—5
Rochester	0	0	0	0	2	0	0	0	0	—2

Runs—Mosolf, P. Waner, Traynor 2, Sankey, Toporcer, Worthington. Errors—Mosolf, Worthington, Derringer. Runs batted in—Comorosky 2, Traynor, Pepper, Sand, Sankey, Windle. Two-base hits—Clarke, Sankey. Sacrifice—Windle. Double plays—Toporcer to Sand to Collins; P. Waner to Windle. Left on bases—Pittsburgh 6, Rochester 5. Base on balls—Off Berly 2, off Erickson 1. Struck out—By Erickson 6, by Berly 1, by Derringer 2. Hits—Off Berly, 6 in 5 innings; off Derringer, 4 in 4 innings. Losing pitcher—Berly. Umpires—Ames and Sandusky. Time of game—1:25.

YANK LEADER LOSING FIGHT FOR LIFE

NEW YORK, Sept. 25.—(AP.)—Miller Huggins, doughty little manager of the New York Yankees, apparently was fighting a losing battle for life today.

Stricken last week with an infection growing out of an attack of influenza and erysipelas, the Yankee pilot was losing ground steadily. He had failed to rally after three blood transfusions and gradually was growing weaker.

Each new bulletin issued by Dr. Edward H. King, indicated that Huggins' condition was growing worse. His brother and sister, Myrtle and Arthur Huggins, kept an all-night vigil at St. Vincent's Hospital, where Huggins has been a patient since last Friday.

An ominous change for the worse occurred late yesterday afternoon, when Dr. King announced the infection had spread from the left side to the right. Soon after the patient's temperature, already alarmingly high, rose to 104.5 degrees. At that time Dr. King said that medical science had done everything possible for Huggins and that the outcome "now is up to the patient himself."

At 11:20 p. m. Dr. King announced that Huggins' temperature has risen to 104.8, that he was very restless and apparently weaker. Later announcements from the hospital served only to emphasize the gravity of the baseball veteran's condition.

MERCUR BEATS GORCHAKOFF

LOS ANGELES, Sept. 25.—(AP.)—Fritz Mercur, Harrisburg, used superior stamina yesterday to defeat Ben Gorchskoff, of Los Angeles in the third round of the Pacific southwest tennis championships. The Los Angeles boy took Mercur to 9-7 before losing the first set, but weakened in the second and lost by 6-1.

A San Francisco team, Patsy McCoy and Neal Brown, lost to Mrs. Shepherd Barron, of England, and Berkeley Bell, of Austin, Tex., 6-2, 6-2, while Mrs. Phoebe Watson and J. S. Oliff, an all-English combination, were defeating Tamio Abe, Japanese sensation, and Josephine Cruikshank, Los Angeles, by scores of 8-6, 6-2, on another court.

Another English team, Betty Nuthall and Mrs. Phoebe Watson, defeated Mrs. Louise Dudley, Los Angeles, and Mrs. Marion Williams, 6-0, 6-3. The third all-British combination, H. W. Bunny Austin and Mrs. B. O. Covell, defeated Mrs. William Henry, and Phil Neer, Los Angeles pair, 6-2; 4-6, 7-5.

Mercur, paired with J. G. Hall, defeated Young and Hinckley, Los Angeles, 6-3, 6-2. Frank Shields, New York, and Berkeley Bell, Austin, were forced to three sets to oust Leslie Stoefen and Sidney Wood, Los Angeles, 6-3, 3-6, 6-4.

Johnny Doeg, husky Stanford university star, showed himself a title contender by gaining a 6-1, 6-4, victory over lanky Ellsworth Vines, of Pasadena, to enter the quarter-finals.

Loses Leg

Photo by Pittsburgh Sun-Telegraph
MATT COONEY

Former star athlete of Homewood, who suffered the loss of a leg while at work in Toledo last spring and for whose benefit the Emerald Club will stage an amateur boxing show in Motor Square Garden next Tuesday night. His wife and twin daughters, aged 5, also will be beneficiaries and the affair is being boomed to make it a huge success.

OTT, ZACHARY SHARE SPOTLIGHT IN MAJORS

GIANT STAR TIES HOMER RECORD

Associated Press.

With the attention of fans and players alike centered upon Miller Huggins' fight for his life in a New York hospital, a solemn tone was evident along the big league trail yesterday as the afternoon's program was unreeled. Melvin Ott, of the Giants, and the veteran Tom Zachary, of the Yankees, shared such spotlight as there was, Ott with his forty-first and forty-second home runs and Zachary with his twelfth victory in a season which has brought him no defeats.

Ott slashed a ball into the right-field seats in each of two games at the Polo Grounds, and his drives were instrumental in bringing the Giants home in front in both encounters by 5 to 4 and 6 to 5. The two blows enabled the young New York outfielder to tie the National League record made by Rogers Hornsby in 1922, when the Rajah won the major league crown with 42 home runs. That was the year Ruth was suspended for the first five weeks of the season because of an unauthorized barnstorming trip the previous fall.

HUBBELL SHADES VETERAN

Carl Hubbell just shaded the veteran Harry Seibold in the opener, but McGraw was forced to employ both Carl Mays and Joe Genewich to earn the second decision. The Giants made five errors in the nightcap. Ben Cantwell toiled for Boston.

The Phillies rallied sharply against Johnny Morrison in the eighth to pull out a decision over Brooklyn by 8 to 6 in a slam-bang game. Chick Hafey again pulled his home run act with Jim Bottomley on base, and as a result the Cardinals outpointed Red Lucas and the Cincinnati Reds by 3 to 1. It was Hafey's twenty-seventh. Wild Bill Hallahan pitched for St. Louis.

Pittsburgh and Chicago were not scheduled.

The Yankees went to Boston yesterday to open a brief and inconsequential series, but their minds were with their stricken manager at St. Vincent's Hospital in New York. The fallen champions nevertheless won from the Bostonese by 5 to 3 before a crowd of 8,500 fans celebrating the Hub's annual "Babe Ruth Day." The Babe failed to get a homer, despite a plea from the crowd to Boston pitchers to "let him hit it." He did, however, get a single and a double.

ZACHARY WINS AGAIN

The victory not only added a twelfth triumph to Zachary's perfect record, but also placed him one game further ahead of any winning mark ever made by a pitcher performing regular or semi-regular service. Zachary will probably not pitch again this season, and if not, will enter the record books as the only regular major league hurler to go through a campaign undefeated.

When Willis Hudlin faltered against Ted Lyons and the White Sox in the ninth round at Cleveland yesterday, Wes Ferrell rushed to the rescue and the Indians won by 7 to 4. Arthur Herring pitched Detroit to a 9-to-4 victory over the Browns at Navin Field. Alvin Crowder was his victim.

The Athletics and the Senators had an open date.

NASH LEADS GOLF EVENT

(Continued from Page Twenty-four)

Herbert F. Miller, Edgewood	42-40—	82
C. F. Peters, McKeesport	40-42—	82
W. R. Walters, Greenville	41-41—	82
Rev. C. R. Kotheimer, Hartsville, O.	42-40—	82
Dr. A. W. Hopper, Nemacolin	39-43—	82
J. G. McNeely, St. Clair	44-38—	82
R. Gibson, Greenville	39-43—	82
W. McCall, Buffalo	42-42—	84
Dr. J. S. Lewis, Jr., Youngstown	43-42—	85
Dr. C. W. McKee, Hannastown	44-41—	85
J. H. Young, St. Clair	44-42—	86
V. L. Atwater, St. Clair	44-45—	89
C. M. Smith, South Hills	48-42—	90
Dr. E. C. Goldcamp, Youngstown	43-48—	91
H. Charles, Meadville	45-43—	88
S. F. McQuiston, Meadville	46-44—	90
W. A. Tavano, South Hills	48-39—	87
J. W. Fisher, South Hills	48-42—	90
J. G. Burley, Oil City	47-41—	88
Dr. R. J. Behan, South Hills	49-49—	98
Dr. J. H. Euwer, Alcoma	45-40—	85
J. J. Burke, Schenley Park	43-48—	91
R. M. Gilliland, Schenley Park	41-44—	85
T. M. Taylor, Shannopin	44-47—	91
W. W. Espey, Shannopin	45-50—	95
Dr. H. H. Sloan, Highland	45-45—	90
D. M. Martin, Highland	50-49—	99
W. E. Dutney, Highland	52-51—103	
E. Christman, Greenville	43-43—	86
H. G. Samson, Stanton Heights	43-45—	88
H. Koch, South Hills	44-39—	83
Dr. C. E. McKee, South Hills	46-39—	85
W. L. Moorehead, South Hills	49-48—	97
E. M. Johnston, South Hills	42-41—	83
S. C. Simmons, South Hills	41-42—	83
S. E. Donald, South Hills	40-44—	84
H. V. Baker	44-44—	88
H. F. Greele, South Hills	49-49—	98
H. A. Offutt, Butler	42-37—	80
W. S. Wilkinson, New Castle	43-44—	87
C. T. Bergstrom, Roch'ster, N.Y.	43-46—	89
A. C. Lucas, Ridgewood, Cleveld	41-47—	88
J. Peters, Ambridge	47-48—	95
Roy Adams, Highland	45-43—	88
C. Mercatoris, Meadville	46-38—	84
E. E. Zimmerman, Highland	44-46—	90
C. W. Hurtibus, Erie	46-46—	92
E. F. Fletcher, Erie	47-44—	91
J. Dunlap, Cambridge Springs	48-41—	89
H. A. Brandon, Butler	43-43—	86
J. C. Jordan, South Hills	45-45—	90
M. E. Graham, Erie	44-44—	88
R. R. Bleakley, Franklin	40-44—	84
W. A. D. Levi, Erie	47-47—	94
J. J. McGehee, Wildwood	46-47—	93
Al Reiber, Butler	47-46—	93
E. Deibel, Akron	44-42—	86
R. M. Hamilton, Chartiers Hts.	47-45—	92
D. C. Uhrich, McKeesport	44-40—	84
Don C. Goodwell, Alcoma	46-45—	91
John K. Benn, Edgewood	48-44—	92
Walter Williams, Stanton Hts.	45-39—	84
George A. Ormiston, Oakmont	46-39—	85
E. S. Kuhn, Stanton Heights	47-46—	93
D. A. Thalmeier, Nemacolin	45-45—	90
A. J. Wyatt, Nemacolin	41-46—	87
H. H. Fisher, Alcoma	47-43—	90
J. R. Taylor, South Hills	51-51—102	
B. F. Taylor, Nemacolin	50-46—	96
Dr. Hayward, Meadville	46-43—	89
C. E. Crandall, Meadville	40-45—	85
H. F. Stallman, Wheeling, W.Va	57-50—107	
Oscar Meyer, Stanton Heights	46-42—	88
T. F. Ryan, Edgewood	46-48—	94
J. S. Austin, Fox Chapel	44-39—	83
J. P. Rhodes, Jr., Fox Chapel	43-47—	90
Lester White, Erie	40-40—	80
Norman Gaylord, Erie	44-39—	83
Joe Martin, Erie	40-41—	81
F. Christy, Butler	45-38—	83
E. B. Vennum, Martins Ferry	43-51—	94
J. Zalen, Cambridge Springs	44-43—	87
L. D. Stevenson, St. Clair	54-52—106	
F. G. Lamb, St. Clair	47-51—	98
E. B. Sargent, St. Clair	44-48—	92
W. M. English, Pgh. Field Club	42-42—	84
W. M. Cairns, Jamestown, N. Y.	43-42—	85
W. K. Letford, Jamest'wn, N. Y.	55-48—103	
R. C. Anderson, Steubenville, O.	45-48—	93
J. O. Young, Cadiz, O.	41-42—	83
H. Klein	45-51—	96
E. J. Webber	57-50—107	
H. S. Kiser	44-39—	83
H. L. Miller	49-45—	94
B. C. Budd, Greenville	No card	
L. R. Mellus, Los Angeles	43-42—	85
C. M. Budd, Greenville	46-41—	87
A. L. Phillips, Nemacolin	43-44—	87
W. M. Trigg, Youngstown	49-54—103	
Edward Leoh, Chicago	44-43—	87
Rev. R. A. Dowd, Akron, O.	44-44—	88
A. L. Leleal, Erie	42-42—	84
W. S. Williams, Erie	44-44—	88
E. E. Drake, Smethport	44-45—	89
A. J. Hyatt, Smethport	47-46—	93
Barclay Moore	49-51—100	
W. M. Friedel	50-46—106	
F. T. Roessing, Butler	42-41—	83
John McClung, Butler	43-51—	94
Paul Beck, Butler	44-44—	88

NUNN-BUSH ARCH SHOE

$12.50

Listen in KDKA 7:15 P. M. Every Monday

Arch Fashioned—a new comfort
Ankle Fashioned—a new fit

This shoe, designed by a great bone and joint specialist, Dr. J. Martin Hiss, B. Sc., D. O., M. D., exercises and supports your arches scientifically. You can SEE and FEEL the difference.

AAAA to EE Sizes 5 to 13

The Man's Store—Smoke If You Like

PETTY'S
Nunn-Bush Shop
Successors to Holbrook & Petty
114 FIFTH AVENUE - - JENKINS ARCADE

FAIR OPENS

CARMICHAELS, Pa., Sept. 25.—The annual Greene County Fair and race meeting gets under way here today. It will continue through tomorrow and Friday, with races each day.

Mrs. Zinsmeister, Roy Reitz Cop Mixed Foursome Tourney

★ SUN-TELEGRAPH ★ SPORTS ★

WEDNESDAY, SEPTEMBER 25, 1929 — TWENTY-FIVE

MUELLER K. O.'D

NEW YORK, Sept. 25.—(AP.)—Ruby Goldstein, New York, stopped Freddie Mueller, Buffalo, in the eighth round of their scheduled 10-round bout at the Queensboro Stadium last night.

Boxes Tiger

JOE TRIPPE

Rochester (N. Y.) welterweight, who meets Tiger Randall, Negro knockout puncher, of Elizabeth, Pa., in the 10-round main bout at McKeesport tomorrow night. He is a brother of Mike Dempsey, former middleweight, of Rochester, who fought many of the stars in his class.

MOTOR SQUARE BUSY WITH BECK BACK

By HARRY KECK,
Sports Editor.

With Jules Beck back on the job as matchmaker at Motor Square Garden, succeeding Eddie Mead, who will remain in an advisory capacity, things are beginning to hum in preparation for the reopening of the East End arena next Monday night, when Augie Pisano, of New York, and Davy Abad, of Panama, will meet in the 10-round main bout.

Jules Beck

Meanwhile indications are that the proposed merger between the Meyers brothers, of North Braddock, who closed down their Meyers Bowl Monday night, and Francis Flynn, of the Moose Temple, to stage weekly shows in the Gayety Theater, downtown, will not go through, due to the fact that the owners of the Gayety are not keen about renting the long-idle building for boxing purposes. A final effort is being made to put through the deal, but the prospects are said to be not bright. If the dicker fails, Flynn will remain at the Moose Temple and the Meyers brothers will seek elsewhere for a field for their endeavors now that their outdoor season is at an end.

Matchmaker Beck, who served at the Garden last year and was at the Meyers Bowl throughout the summer, is planning an exceptionally strong preliminary card to back up the Abad—Pisano fight, which takes the place of a planned opening feature involving Tony Herrera, the Mexican, who injured his hands in a bout last week and cannot show at this time, George Panka, the heavyweight, of Homestead, who has won his two battles at the Bowl in less than a round each, will meet Frank Florian, of Cleveland, in the eight-round semi-finals.

BELMONT MEETS TEST

Promoter Flynn, of the Moose Temple, reports his advance sale unusually brisk for his second show, to be held in the Penn avenue arena Friday night. Jimmy Belmont's friends are whooping things up for him, inasmuch as this will be the Braddock youngster's first main bout start, and they have bought up many of the pasteboards. He meets Johnny Pisal, of Greenville, a tough, two-fisted foe, and looks to be in for a hard fight.

Armando Santiago, who fouled Benny Bass in their bout in Philadelphia last week, has been rematched with Bass for the same city, October 11, the night of the first world series game to be played there.

The Tiger Joe Randall-Joe Trippe bout tomorrow night promises to give Promoter Jim McGirr, of McKeesport, his first real break of the indoor season. His first two gates have been slim, but Randall is such a good drawing card that McGirr expects to make up for them with this show. Trippe, who has boxed Cuddy DeMarco, Young Rudy, Tug Phillips, Eddie (Kid) Wagner, Joe Trabon, Basil Galiano, Ray Romney, Bobby Tracey, Chris Newton and Johnny Sacco, among others, comes well recommended as an opponent who may check Randall's winning streak.

GERMAN STAR HERE

Johnny Deutsch, manager of Jackie Rodgers and others, has just added Hans Roberts, the German amateur star, to his string and expects great things of him. Hans, who has been in this country only two months, is residing in Brookline. He weighs 14 pounds and has boxed throughout Germany and in Sweden and London. His record, certified by German boxing authorities, shows 56 victories by the decision route, 15 knockouts, six exhibition bouts and 11 defeats. He was a member of the German Olympic boxing team in 1924 and in 1926 competed in an amateur tournament in Berlin along with Max Schmeling, Hans Diener and Dr. Ludwig Haymann. He won the German welterweight championship (amateur) in 1924 and the middleweight title two years later, when he also competed in Albert Hall, London. He does not speak English, but is studying the language, as he plans to remain in this country. Promoters anxious to book Hans are requested to communicate with Deutsch by calling him at Cedar 9968 or Mayflower 5946.

Pete Zivic, of Lawrenceville, who recently returned from a bout in Greenwood, Miss., has an offer to box Midget Mike O'Dowd at Louisville, Thursday night of next week. His manager is dickering over terms and likely will accept. Meanwhile Pete is keeping in shape by working out daily in Flynn's gym. He is down to 125 pounds.

Georgie Tomosky, of Turtle Creek, boxes Tommy Reedy in a 10-round main bout at Clarksburg, W. Va., tomorrow night. Jess Houk, of McKeesport, is in the semi-final and Casey Hayes, Negro, of Homestead, in one of the preliminaries.

Teddy Welch, lightweight, of McKeesport, boxes Maxie Leckenstein in an eight-round bout at Cumberland, Md., October 10.

Frank Monroe, Fair Haven middleweight, meets Nick Martin, of Cleveland, in a 10-round bout at Youngstown tonight. Spug Myers boxes Vincent Hambright at Cincinnati.

BIG BENEFIT PLANNED

Followers of athletics in the city are rallying to put over in big style the amateur boxing show of 10 bouts to be held in Motor Square Garden next Tuesday night for the benefit of Matt Cooney, of Upland street, Homewood, former star football player with the Bradley Eagles and the Strip team, as well as a baseball player of note, who suffered the loss of his right leg last March in the fall of a 100-ton pan in a construction job at Toledo, where he was employed by Heyl and Patterson. A fellow-worker was killed in the accident. Cooney has been out of the hospital only three months and has found it difficult to make a living in his condition and a wife and twin daughters, aged 5 years, are dependent on him. The Emerald Club is behind the benefit and has succeeded in enlisting the co-operation of a number of sportsmen.

SMITH BEATS SOLOMON

POUGHKEEKSIE, N. Y., Sept. 25.—(AP.)—Charley Smith, of England won a 10-round decision last night from King Solomon, of Panama. Smith, who weighed 194, conceded three quarters of a pound to Solomon.

Major League Scoring Table

	Sunday	Monday	Tuesday	Wednesday	Thursday	Friday	Saturday	Totals
NATIONAL LEAGUE.								
Chicago	4	..	..	..	..	..	..	4
PITTSBURGH	..	..	..	..	..	..	..	..
New York	5	..	11	..	..	..	..	16
St. Louis	6	6	3	..	..	..	..	15
Brooklyn	9	..	6	..	..	..	..	15
Philadelphia	3	..	6	..	..	..	..	10
Cincinnati	3	4	1	..	..	..	..	8
Boston	..	..	9	..	..	..	..	9
AMERICAN LEAGUE.								
Phila.	6	..	..	..	..	..	..	6
New York	7	..	5	..	..	..	..	12
Cleveland	7	..	7	..	..	..	..	14
St. Louis	0	4	6	..	..	..	..	4
Washington	7	7	..	..	..	..	..	14
Detroit	5	..	9	..	..	..	..	14
Chicago	8	6	4	..	..	..	..	18
Boston	4	..	3	..	..	..	..	7

Vesta Six Captures Monongahela Crown

VESTA SIX, Pa., Sept. 25.—Vesta Six won its third consecutive game in the series and annexed the championship of the Monongahela Valley League when it defeated Monessen, 6 to 2, last evening. Dunaway was in rare form and left the visitors down with four hits, fanning 11. The score:

Monessen	R.	H.	P.	A.	Vesta Six	R.	H.	P.	A.
M'Shfry,1	0	0	9	0	Slosky,lf..	0	1	0	0
Karkinsn,s	0	1	3	4	Biddle,1...	1	1	11	0
Cook,lf...	0	0	0	1	Queen,r...	0	0	1	0
M'Lahlin,3	0	0	0	1	WArtus,s..	0	1	0	5
Paul,r....	1	1	1	0	Highberg,r.	1	1	1	0
Horan,2...	0	0	1	5	CArtus,3..	2	0	0	3
Latrm,1-p.	0	0	2	2	Huffman,m	1	2	0	0
Dale,c....	1	2	5	1	Garnic,c...	1	2	11	0
Carter,p..	0	0	0	1	Dunaway,p	0	0	0	2
Laird,r...	0	0	0	0					
Totals..	2	4	21	15	Totals...	6	8	24	11

Errors—Latriam, Dale, Biddle, Highberger, C. Artus. Two-base hits—Parkinson, Biddle, Dale 2, Paul. Three-base hits—Huffman, Garnic. Sacrifice hits—Biddle. Double plays—Horan to Parkinson to McShaffrey. Hit with pitched ball—By Dunaway 2, by Carter 1. Base on balls—Off Dunaway 4, off Latriam 1. Struck out—By Dunaway 11, by Latriam 4, by Carter 1. First base on errors—Monessen 2, Vesta Six 1. Left on bases—Monessen 4, Vesta Six 5. Umpires—Hall and Wargo.

ZINSMEISTER, REITZ COP TOURNEY

By VERN SWARTSFAGER.

Mrs. Theodore Zinsmeister and Roy Reitz captured the annual Stanton Heights Golf Club mixed foursome tournament yesterday. The home club players led a large, strong field, winning with a best ball card of 84-14—70. Their card was six strokes better than their nearest competitors.

Mr. and Mrs. Carl Van der Voort, of Shannopin, tied with Mary Kuhn and Blair Kuntz, of the Pittsburgh Field Club, for second place with scores of 76, but in the playoff the Van der Voorts came through to cop the honors.

S. A. R. TO PLAY

Tomorrow the Pennsylvania Society, Sons of the American Revolution, will participate in the special "Cogswell tournament" at the Hannastown Golf Club. Play will get under way shortly after 1 o'clock, and a fair-sized field is expected to compete. A dinner in the evening will follow the golf. Col. Franklin Blackstone, chairman of the National and state golf committees, will be in charge d'affairs, of course.

A number of district professionals did not compete in the annual qualifying round for the National P. G. A. championship, which may be played in Los Angeles this winter, because they were unaware that the tournament was to be held.

The South Hills Country Club is staging a dinner dance in its clubhouse this evening, to which members of the St. Clair Country Club, whose club house was burned down by fire last week, have been cordially invited. The informal affair will begin at 7:30 o'clock. The invitation was extended through the courtesy of Dr. T. G. Greig, chairman of the South Hills entertainment committee. A bridge luncheon will be held tomorrow afternoon at South Hills, with Mrs. S. J. Snee as chairman.

ROWLEY WILDWOOD CHAMP

Dick Rowley is the new champion of the Wildwood Country Club. He defeated W. J. Jacquette, 3 and 1, in the final for the club championship. Rowley insists, however, that Jacquette is the "best golfer at Wildwood."

Dr. Charles S. Cuden, chairman of the green committee and former president at the Thornburg Country Club, is expected to reach the final round of the club championship again.

Tinker, Local Lad At Amherst, Is Injured

AMHERST, Mass., Sept. 25.—(AP.)—The first major casualty of the Amherst football season occurred yesterday when W. R. Tinker, of Pittsburgh, sustained a broken collarbone. Tinker only reported to the squad Monday and was injured yesterday on the first play after entering the line up of teams. The scrimmage was a long one in preparation for the Connecticut Aggies Saturday.

Hudkins Knocks Out Anderson in Sixth

LOS ANGELES, Sept. 25.—(AP.)—Ace Hudkins, Nebraska wildcat, scored a technical knockout over Joe Anderson in the sixth round of a scheduled 10-round bout here last night and placed himself definitely in line for a title bout with Mickey Walker, middleweight champion, which will be fought here October 29. The referee stopped last night's bout.

Long's Sport Comment

(Continued from Page Twenty-four)

in doing that he will be the first man to accomplish it since Martin Burke aroused Tommy's ire by butting him in the first round.

"BUT there are ways of making any fighter come to you," Sharkey insists. "I think I can make Loughran do it. If not, there will be a referee in there who will make him do some fighting. I'm not going to chase him until I get him ready to go. If he wants to stay back and box, I can do that, too. If he wants to step in and fight he'll find me more than pleased to go right along with him. Whatever he wants to do I'll do it with him—and beat him at it, too."

Don Miller

DON MILLER, of Notre Dame's immortal Four Horsemen in football, and now backfield coach at Ohio State, is as modest as he was brilliant on the gridiron. He says he was only lucky to be identified with Rockne's famous champions. "I remember that when we were practicing or playing I would frequently look over toward the bench and feel sorry for some of the boys not in the game," he confided to W. F. McKinnon.

"I always considered myself lucky to be in there so much, for I felt that if I were benched and one of the others were used in my place I never would get back. There were some players on that bench better than I was, by far." After hearing Miller's remarks, a listener said to a companion: "Yes, but that fellow never saw himself play football."

Local Nine Loses In N. B. F. Tourney

WEST BADEN, Ind., Sept. 25.—(AP.)—Detroit and Cincinnati advanced in the amateur championship tournament of the National Baseball Federation yesterday afternoon by defeating W. O. W., of Pittsburgh and Waterbury, Conn., respectively, by scores of 7 to 0 and 5 to 4. The Cincinnati-Waterbury struggle lasted 13 innings.

Earlier in the day, Omaha, Nebr., defeated Waukegan, Ills., 13 to 3, and Dayton, O., Eliminated Scranton, Pa., 4 to 3, in 12 innings in other fourth round games. The afternoon scores:

		R.	H.	E.
Detroit	101 301 001	7	12	1
Pittsburgh	000 000 000	0	5	1
Sankovic and Okrie; Dunn and Kolinsky.				

		R.	H.	E.
Waterbury	000 000 202 000 0	4	13	2
Cincinnati	100 120 000 000 1	5	10	3
Walsh, McCarty and Moore, Maine; Born, Hiedotting and Wenzel.				

Pretty Jewell Seaman *invites you* to try a Blackstone

"Cigars, gentlemen?"

If you dine at the Keystone Athletic Club you have seen Miss Seaman as she moves among the tables with her tray of smokes.

Today she is displaying a cigar new to Pittsburgh smokers—the Blackstone.

Miss Seaman is glad that Blackstones have come to Pittsburgh. So many customers returning from trips in other parts of the country ask for Blackstones. They are famous for being mild in flavor, and they are uniform—always—in quality and manufacture.

And now all over Pittsburgh tobacconists offer Blackstones, a real cigar of finest quality.

Blackstones taste rich and cool. They're so mild that they're a favorite with cigarette smokers.

Perhaps you have said "When I find the right cigar, I'll stick to it." Then try a Blackstone, is the sound advice we give you. And here's a tip on when to begin:

When you're not hurried, when you have time for a real smoke, light up a Blackstone. Savor it. Let its mellow fragrance roll over your tongue. Then decide for yourself if it isn't more enjoyable when you want real aristocratic smoking pleasure, to light a Blackstone!

This is Miss Jewell Seaman, cigar girl at the Keystone Athletic Club. Blackstones are already one of her most popular cigars.

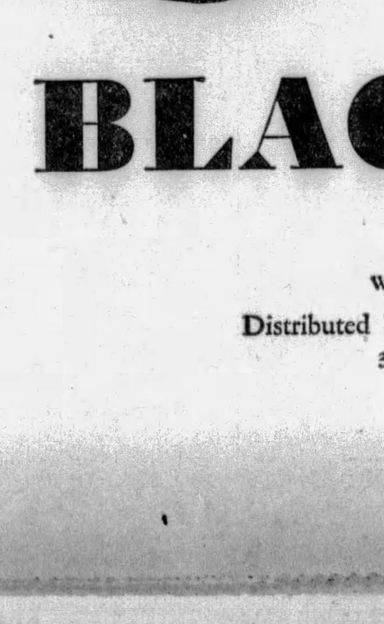

Tobacco Expert tells how to judge cigars

"Take the Blackstone, for instance," says a noted tobacco expert. "It's made of pure Havana filler. Run your finger down a Blackstone. It's never rolled tight enough to draw hard. And never so loose that it burns fast and gets hot.

"If a cigar looks like a Blackstone, feels like a Blackstone, and tastes like a Blackstone, you can be sure it's a cigar of finest quality."

Blackstones are better in 7 ways

1. Choicest Havana filler
2. Always rolled for cool smoking
3. Made under most sanitary conditions
4. Mellowed by nature's ripening process, for rich mild flavor
5. Burn evenly with a long ash
6. Silky imported Sumatra wrapper
7. Always uniform in quality and manufacture.

BLACKSTONE CABINET 10¢

BLACKSTONE PERFECTOS 2 for 25¢

BLACKSTONE
CIGARS
WAITT & BOND, INC., NEWARK, N.J.
Distributed by GILDISCH, BOCK-STAUFFER CO.
318 Third Avenue, Pittsburgh, Pa.

HARVARD CUP QUARTER-FINAL ROUND TODAY

KISKI, PEABODY LEAD AMONG SURVIVORS

By PAUL G. SULLIVAN.

Quarter-final contest involving the cream of district schoolboy net talent loom on this afternoon's program of competition in the seventh annual Harvard cup tennis tournament for the interscholastic singles championship of Western Pennsylvania. Eight accomplished youngsters fought through the third round of tilting for the Crimson flag on the Carnegie Tech lot yesterday in conclusive straight-set fashion and today will face off on Shady Side Academy's excellent Fox Chapel rectangulars for the honor of entering the semi-final bracket.

Six institutions are represented by the octet of tourney survivors, Kiski Prep and Peabody High School boasting two lads apiece in the lower half of the draw, while Bridgeville High School, Wilkinsburg High School, Shady Side Academy and South Hills High School color-bearers make up the top section of the sheet. From the fashion of the lineup as it now stands, however, it is quite probable that the semi-finals will find no school with more than one entrant in the running.

MAITS CATCHES UP

Maits, diminutive Peabody driver, offered the feature of the Tuesday card by grabbing off decisions from two capable opponents to catch up with the remainder of the field, which had been ahead of him when darkness cut short his activities the previous day. The East End lad's initial victim was Regis Breen, Crafton High School ace, who last spring cavorted for Duke Prep. Breen tussled vigorously, but his steadiness barely failed to offset his rival's speedier strokes, the result reading 10-8, 6-4. Miller, of Bellevue, was next on the Maits' list, the decision being arrived at in short order, 6-0, 6-2.

Redmond, Peabody southpaw, and King, Kiski stylist, two outstanding favorites at the current writing, jousted through their matches most impressively, the former accounting for Sutton of Crafton, 6-2, 7-5, and the latter disposing of Ackerman, Mount Lebanon ace, 6-2, 6-4. Redmond's torrid forkhand service and forceful and effective barrier play have spread consternation in enemy camps thus far. King is a daring baseliner, whose ground strokes are delivered almost invariably—too often in fact—with intent to complete the point immediately. At the top of his game, he is extremely hard to beat, but a tendency to wildness may prove disastrous for him.

SAPERSTEIN ADVANCES

Meanwhile Maurice Saperstein, Bridgeville youth and a greatly improved racqueter, is still to be reckoned with. Saperstein thumped Jones, Sewickley star and darkhorse of inaugural day, 6-3, 6-2, and in so doing commanded the situation at all times. He broke up a hostile net attack quite brilliantly with well placed passing drives and thereby demonstrated that he is a pretty cool position player.

Maxwell, Shady Side, Clouse, South Hills, Black, Kiski, and Rennells, Wilkinsburg, the remaining trio of performers, also flashed creditable exhibitions. Maxwell created surprise by trimming Walter Beringer, Duquesne Prep all-around luminary, 6-3, 6-2, with Clouse downing Nevin, Lilliputian Homesteader, Black bumping Dixon, Mount Lebanon hope, and Rennells caring for Braemer of Taylor Allderdice High in a spirited fracas.

Encouraged by the celerity with which the opening rounds of tourney have been reeled off, Chairman W. W. Parshley last evening announced an important change in the schedule of play. According to the new arrangement, the semi-finals will be staged at Arnold School tomorrow afternoon, with the final melee in prospect for the University Club gallery court at 3:30 p. m. on Friday. This means wind-up of hostilities a day ahead of the original outline, the general idea being to release all hands to follow gridiron inclinations on Saturday. The summary:

Round two: Miller, Bellevue, defeated Punzals, Munhall, 6-4, 6-4; Maits, Peabody, defeated Breen, Crafton, 10-8, 6-4. Round three: Clouse, South Hills, defeated Nevin, Homestead, 6-3, 6-1; Saperstein, Bridgeville, defeated Jones, Sewickley, 6-3, 6-2; Rennells, Wilkinsburg, defeated Braemer, Taylor Allderdice, 7-5, 6-2; Maxwell, Shady Side defeated Beringer, Duquesne Preparatory, 6-3, 6-3; Redmond, Peabody, defeated Sutton, Crafton, 6-2, 7-5; Black, Kiski, defeated Dixon, Mount Lebanon, 8-6, 6-2; King, Kiski, defeated Ackerman, Mount Lebanon, 6-2, 6-4; Maits, Peabody, defeated Miller, Bellevue, 6-0, 6-2.

SCHEDULE FOR TODAY

Quarter-final round; Saperstein vs. Rennells; Maxwell vs. Clouse; Redmond vs. Black; King vs. Maits.

15 NOMINATED

CHICAGO, Sept. 25.—(AP.)—Fifteen thoroughbreds have been nominated for the Hawthorne Golf Cup classic, the $25,000 mile and a quarter weight for age event to be run at Hawthorne October 7.

Kozeluh Reaches Third Round in National Pro Play

★ SUN-TELEGRAPH ★ SPORTS ★

TWENTY-SIX WEDNESDAY, SEPTEMBER 25, 1929

WET PIGSKIN

DURHAM, N. C., Sept. 25.—If Duke and Pitt play in the rain here October 5, the home team should have a big advantage. The Blue Devils have handled the wet ball for five days.

GOLF AS CHAMPIONS PLAY IT

To what clubs should the average player devote the most practice?

Answered by
CYRIL WALKER
Former National Open Champion

To the wooden clubs—driver, brassie and spoon—and then to the niblick and putter. My reason for this choice is simply this: A player never can expect to score well unless he can get off the tee, which helps a great deal and gives confidence to other parts of the game.

The niblick is used chiefly to get out of sand traps, and a great many strokes can be wasted by the golfer who cannot get out of traps and other places where the niblick should be used. The putter is more than half the game, especially in incompetent hands, and a great many strokes can be saved by good putting.

(Copyright, 1929, Associated Editors, Inc.)

KOZELUH WINS WAY TO THIRD ROUND

FOREST HILLS, N. Y., Sept. 25.—(AP.)—Karel Kozeluh, that amazing magician from Czecho-Slovakia, clowned his way into the third round of the National Professional tennis championship tournament at the West Side Stadium yesterday.

The European expert downed Hans Hummel, of Germany, 6-1, 6-0, 6-0, in a second round match. The invader now has lost only a single game in two three-set contests.

Kozeluh's principal American rivals for the title, Vincent Richards the present champion, Wallace Johnson of Philadelphia, and Howard Kinsey, of San Francisco, reached the quarter-final bracket, a step ahead of the rest of the field through byes.

Richards trimmed Joseph A. Farrell, of Garden City, N. Y., 6-1, 6-1, 6-1. Johnson downed George Agutter English pro of the West Side Tennis Club here, 6-2, 6-2, 6-3.

It remained for Kinsey, to go the others one better by winning two singles matches. After subduing William G. Standing, of Locust Valley, N. Y., 6-1, 6-2, 7-5, the inventor of the famous loop drive toppled Walter S. Gray, of Seabright, N. J., 6-1, 6-1, 6-2.

COCHRAN POLISHES UP

Welker Cochran, ex-18.2 balkline champion, like Willie Hoppe, is playing exhibition three cushion games in New York City, preliminary to the opening of the season early in the fall.

C. & I. LEAGUE STAR

Photo by Pittsburgh Sun-Telegraph

JOHN MILLER

Star pitcher of the Philadelphia Company team, who is undefeated during the season and pitched against the Rieck-McJunkin nine in the first game of the series for the Commercial and Industrial League championship at Melon Field last evening, getting a 4-4 tie.

SOCCER SEASON UNDER WAY

By TOM BIRKS

Now that the Pittsburgh District League has had its opening day, and the fans have passed comment upon the championship prospects of the six clubs in the loop, folks following the fortunes of the kicking code are awaiting the opening battles in the American League, which features four good clubs at the present time. Combined with the cup tie schedule, this league should give all of the managers plenty of battles for the season.

ROVERS SURPRISED

In the writer's opinion, nothing sensational marked the opening days' games in the District loop, except that one could say the showing of the Crafton Heights club against the Pittsburgh Rovers could be classed as bordering on the sensational. Very few fans, and a large crowd watched that game, expected the Crafton boys to hold the Rovers to a tie.

It was probably the most peculiar game the writer has watched in years. Crafton got away to a fine start, and due to some brilliant shooting on the part of Walkerick, was three goals ahead, and the Lawrenceville machine looked just like another soccer team and apparently had no chance.

Then, like a bolt from the blue, Jimmy Dunlop tricked the Heights' defense into an opening and the goalkeeper never saw the ball flash into the net. That started the Rovers machine, and over a period of many years many a Rover machine was hard to stop after it got away on a scoring rampage. Dunlop added another and Bradshaw tied up the battle.

The Rovers were apparently in better condition than Crafton, for they finished strong. What would have been the winning goal flashed into the net just as Referee Simpson blew for time. Crafton has a good club. The Walkerick boys, new to senior soccer in this neck of the woods, looked good. But it is hardly possible that Mangus will stay there now that Heidelberg has lined up a club.

MOTORS DISAPPOINTING

The Pierpont Motors' front line must have been disappointing to Manager Ekequist. Jimmy Moreman takes too much time worrying about the opposing defense, instead of getting goals. Of course, in the first game anything can happen, and the Clan Douglas team looked great. The forwards carried the ball up the field well, and the halfbacks did not make the big mistake of holding the ball too long.

Union Switch and Signal, with Fontola in goal, tied the Green and White Celtics. The Switch seems to have much talent and should make a better showing than last Saturday's game would indicate. The halves could tackle a little more robust. In the majority of the clubs in the District League there is a tendency to play to the gallery, especially in the half back lines.

However, when next Saturday's games roll around, the teams will show better, and then commenting upon the various players will be easier. It would be great to see Crafton have a winner. Manager Blakeley has worked hard to get that team together, and seeing that soccer is new in Crafton, it would be a great place to have a winning club. It would certainly help the game.

DERBY IS WON BY ART STYLE

WASHINGTON, Pa., Sept. 25.—Art Style, setter, owned by W. S. King, of Canonsburg, yesterday won the Derby Stake in the annual bird dog field trials staged at Canonsburg under the auspices of the Washington County Sportsmens' League. Ko's Speckled Lady, setter, owned by J. C. Kovac, of Lincoln Hill, took second place. Third place was won by Eugene's Stand Pat, entered by George Mt. Joy, of Carmichaels.

In the puppy stake all prizes were taken by setter entries, C. L. Sipe, of Bellevue, owning the first and second place winners, Penfield Vi and Penfield Peg. Patsy Detour, owned by W. S. Kink, of Canonsburg, took third place in this stake.

W. S. King, through the victory of Art Style in the Derby stake, takes possession for the ensuing year of the H. F. Ward Memorial Trophy, donated to the Washington County Sportsmen's League by friends of the late H. F. Ward.

The dogs worked on ring neck pheasants. The trials were the best to be staged in the history of the Washington County organization. R. J. Brown, of Beaver, and H. L. Miles, of Richmond, Va., judged the work of the dogs.

Winners in the Washington County events will probably be entered in the field trials staged by the Fayette County Club at Uniontown on October 17 and 18.

Minor Leagues

GAMES TODAY.

AMERICAN ASSOCIATION.

Toledo at Milwaukee.
Columbus at Kansas City.
Louisville at St. Paul.
Indianapolis at Minneapolis.

STANDING OF THE CLUBS

AMERICAN ASSOCIATION.

	W.	L.	Pct.		W.	L.	Pct.
Kan. Cy.	107	54	.665	Columbus.	75	86	.466
St. Paul.	99	61	.619	Louisville.	72	86	.456
Mineapolis	85	76	.528	Milwaukee.	65	97	.401
Indnapolis	75	86	.466	Toledo.	64	96	.400

RESULTS YESTERDAY.

AMERICAN ASSOCIATION.

St. Paul	5	Louisville	4
Milwaukee	6	Toledo	0
Toledo	8	Milwaukee	4
Indianapolis	15	Minneapolis	6
Columbus	19	Kansas City	6

PACIFIC COAST LEAGUE.

Missions	13	Hollywood	1
Los Angeles	9	San Francisco	7
Seattle	7	Sacramento	2
Portland	7	Oakland	6

W. & J. END INJURED

WASHINGTON, Pa., Sept. 25.—Only one injury of any moment has shown up in the Washington and Jefferson varsity grid ranks to date, and the coaches are facing the opening game with Ohio Northern here Saturday secure in the knowledge that they will have an intact varsity aggregation with which to take the field in the start against the invaders.

Edwin Irwin, end, of Red Bank, N. J., is suffering with torn shoulder ligaments and will certainly not be ready to take part in the fray.

Dick Schumacher, back, sprained an ankle in scrimmage some time ago, but the injured member has come around in fine shape.

Little World Series To Open October 2

CHICAGO, Sept. 25.—(AP.)—The first four games of the junior world series between champions of the American Association and the International League will be played at Kansas City, starting October 2. Additional games will be played at Rochester, International League champions, until one team has won five games.

Football Rules

Proper Decisions on Knotty Problems of the Game

PLAY NO. 24

It is first down. Butler has the ball in the center of the field and Hinchman, Butler halfback, circles Northwestern's end and successfully reaches the goal line. Hosier makes a headlong dive into the Northwestern safety man to give interference and in doing so circles one of his arms around the legs of his opponent. This happens on Northwestern's 11-yard line and the umpire blows his horn and declares that there has been holding at the spot.

What is the correct ruling?

ANSWER

The referee does not allow the touchdown and penalizes Butler 15 yards from the spot where there was holding. This will put the ball on Northwestern's 26-yard line. Butler's ball, first down and 10 yards to gain.

11 U. S. WOMEN ADVANCE

ANCASTER, Ont., Sept. 25.—(AP.)—Eleven United States players, headed by defending champion, Virginia Wilson, of Chicago, and the National United States titleholder, Glenna Collett, advanced to the second round of match play in the Canadian women's open golf championship yesterday. In the second round bracket with them were five players from the Dominion.

Miss Collett drubbed Effie Nesbitt, of Hamilton in the first round, 6 and 4, while Miss Wilson was extended to eliminate Myriam Elmsley of Toronto, 3 and 2.

The other American survivors were Helen Hicks, of Hewletts, N. Y., Mrs. Fred White, of Hartford, Conn.; Mrs. H. C. Higbie, Detroit; Virginia Holzderber, Baltimore; Mrs. J. Mayo, Chicago; Mrs. Stewart Hanley, Detroit; Peggy Wattles, Buffalo; Helen Payson, Portland, Me., and Edith Quier, Reading, Pa.

An upset was provided by the 3-and-1 victory of Mrs. R. S. Pellens, of Elmhurst, Winnipeg, the Manitoba champion, over Ada Mackenzie, Toronto, thrice winner of the open title and holder for the last three years of the Canadian closed championship.

FOUNTAIN LUNCH SERVICE

The German Pantry

"Der Deutsche Küchenschrank"

FOUNTAIN LUNCH SERVICE

G. P. CUT RATE

234 Diamond Street

Announcing the opening of Pittsburgh's most unusual store, specializing in Imported Delicacies, Novelties and Smokers' Supplies from all corners of the world. Also featuring popular brands of Cigars, Tobaccos, Cigarettes, Candies, Patent Medicines and Toilet Articles AT LOWEST CUT PRICES.

OPENING SALE

Thursday, Friday and Saturday

ALL 10c TOBACCO 8c Per Pkge.

CAMEL, LUCKY STRIKE, CHESTERFIELD, OLD GOLD CIGARETTES $1.00 200 For .....

ALL 15c TOBACCO 2 For 25c

50c CIGAR LIGHTER AND 20c RALEIGH CIGARETTES 70c Value for 39c

50c BRIAR PIPE AND 30c PKG. SIR WALTER RALEIGH SMOKING TOBACCO 80c Value for 39c

All Popular Brands of 10c CIGARS Box of 50 $3.68

All Popular Brands of 2 for 25c CIGARS Box of 50 $4.66

All Popular Brands of 5c CIGARS Box of 50 $1.90

40c Size Fletcher's CASTORIA 23c

50c Ipana TOOTH PASTE 27c

1.00 Pgk. of GILLETTE BLADES 55c 10 Blade

75c Queen Rub ALCOHOL 23c

25c Listerine TOOTH PASTE 15c

1.00 Size LYSOL 63c

25c Size Feenamints 15c

45c Size KOTEX 25c

BROMO SELTZER Dispensing Size 1.29

50c Molle SHAVING CREAM 28c

1.00 Size NUJOL 56c

25c Choc. EX-LAX 15c

Lifebuoy SOAP 5c A Bar

50c Ingram SHAVING CREAM 28c

50c Mennen's SHAVING CREAM 28c

1.00 Size BAYER'S ASPIRIN 100's 73c

50c Mulsified COCOANUT SHAMPOO 34c

1.00 Size LISTERINE 61c

50c Pebeco TOOTH PASTE 28c

35c BARBASOL and 75c Skin Refresher $1.10 Value for 37c

50c Phillips' MILK OF MAGNESIA 28c

1.00 Squibb's MINERAL OIL 57c

50c Dr. West's TOOTH BRUSH and 25c Dental CREAM 75c Value for 50c

CITRATE OF MAGNESIA 25c Bottle 13c

Visit Our Luncheon Fountain For Sandwiches of Unusual Goodness.

Don't Fail to Try One of Our Freshly Cooked German Style Corn-Beef Sandwiches, 15c

234 DIAMOND STREET NEAR MARKET STREET

Your Satisfaction is Our Pleasure

We Reserve the Right to Limit Quantities. We Reserve the Right to Limit Quantities.

...with the guns it's PRECISION!

...in a cigarette it's TASTE!

"YOU CAN'T make a silk purse of a sow's ear" . . . or establish popularity like Chesterfield's—lasting popularity—on fads.

Chesterfield is all *taste*—delicately flavored tobaccos, wholesomely mild and ripe, richly fragrant, satisfying—smoothly blended and cross-blended, the standard Chesterfield method—made to the smoker's own specification—

"TASTE *above everything*"

MILD . . . and yet THEY SATISFY

Chesterfield

FINE TURKISH and DOMESTIC tobaccos, not only BLENDED but CROSS-BLENDED

© 1929, LIGGETT & MYERS TOBACCO CO.

TECH STAR RETURNS

Wiggins Fined, Jailed for Sixty Days

SUN-TELEGRAPH SPORTS

ROSENZWEIG RESUMES GRID PRACTICE

After two weeks of inactivity because of injuries, Ted Rosenzweig, brilliant end of Carnegie Tech, resumed practice yesterday in the Tartan bowl. He received the stamp of physical fitness by Trainer Bert Munhall and Dr. W. L. Marks.

While Rosie has returned to the work, it is doubtful whether he will be in shape for the Bethany inaugural Saturday at Wheeling.

It was learned that Jimmy Traa, promising halfback of South Hills High, will probably be out of action a major part of the campaign. He received a severe knee injury in scrimmage several days ago. Martin Potts, West Virginia athlete, was discharged from the Presbyterian Hospital yesterday and rejoined the squad. An X-ray revealed that the injury to his jaw was not as bad as it was first believed.

1ST. STRINGERS IN JEOPARDY

Some of the boys who showed their ability in the season's opener may start Saturday when Duquesne University plays its second game of the season against Slippery Rock. Two halfbacks, Earl Turk and George Chacko have been stepping out in fine style, having demonstrated that they are out to get the berths of the first string men. Their work impressed Head Coach Layden favorably, and likewise they attracted much attention from the fans. Val Trambley, of Erie, is another, a fullback who is going to be valuable to the Duke machine this season. His services will run a close second to those of Kass Kovalcheck, the plunging Duke fullback. Bud Devenney is also backing up his first brilliant performance with fine work during the heavy drills now being staged by Layden's men. A stiff program of correction is in progress while both Saturday may require more time to remedy.

Added to the fine work of Sammy Pratt, Joe Tavelli and Stan Ebert, at the terminal posts, Layden has the splendid performances of Red Murphy, fast and furious at the end position. Red has all the nerve and temperament of one with his color hair and has a sure pair of hands for the ball coming from any one of the Dukes' tossers.

PITT VETS GET SCARE

Pitt's troublesome second team cast consternation into the ranks of Coach Jock Sutherland's veterans yesterday afternoon, and showed up the varsity in a manner that may result in some drastic changes in the starting lineup for the opening game with Waynesburg College Saturday.

Yesterday, with Eddie Baker performing as a non-competing quarterback, the so-called "seconds" proceeded to throttle the so-called varsity attack, took the ball on downs nearly every time, and shook Rooney, Wagner and Hood, reserve ball carriers, into an open field on several occasions. Touchdowns would have resulted each time had not Coach Sutherland called a halt to embarrassing situations.

Baker stood behind the second string backfield and directed the attack, although Bucky Wagner, former Schenley star, functioned in the quarterback position. Rooney and Walinchus were the reserve halfbacks, with Franklin Hood, rejuvenated Monaca star, at halfback. On the line Schultz and Fuge were the ends; Quatse and Babic, tackles; Milligan and Hart Morris, guards, and brother Robert Morris, center.

SHAKEUP AT W. VA.

MORGANTOWN, W. Va., Sept. 24.—Although the 1929 West Virginia University football team made the best showing of any Mountaineer eleven in recent years against West Virginia Wesleyan in the opening game of the season last Saturday, Coach Rodgers intends to make several changes in the lineup which will face Davis-Elkins next Saturday on Mountaineer field.

West Virginia showed a lot of power in the lid-lifter to record 22 first downs and to stage five long parades, only three of which, however, resulted in points. The right side of the Mountaineer line was virtually impregnable throughout the 60 minutes of play, but the left wing of the forward wall gave ground at times. On many occasions Julian Scott, veteran left tackle, broke through the Wesleyan forward wall only to miss the ball carrier. Coach Rodgers is working overtime this week to strengthen the left rampart and it is possible that a shakeup may occur between now and Saturday.

WOOSTER BOLSTERS LINE

WOOSTER, O., Sept. 25.—Wooster-Otterbein football relationship will be renewed here next Saturday after a five-year lapse when the two teams meet in the first game of the 1929 football season.

Wooster's line, which was woefully weak last season, is giving Boles no little concern this year. He has been drilling the men daily on the offensive and defensive fundamentals of line play in an attempt to bolster this part of the team.

ROUTIS LOSES TITLE

Photo by International Newsreel

ANDRE ROUTIS BATTLING BATTALINO

Photo shows referee holding aloft arm of Battling Battalino, Italian youth, of Hartford, Conn., at the end of his 15-round bout with Andre Routis, of France, at Hartford, Conn. The victory gave Battalino, a professional only a short time, the world featherweight championship.

Men Lead Six-Day Race With Horses

PHILADELPHIA, Sept. 25.—(AP.)—Continuing their faster pace, the men were more than 22 miles ahead of the horses in the six-day endurance race between man and beast today as the contest entered its thirty-first hour at the arena.

The 10 men and 10 horses have been paired in teams. While one member of each team rests, the other member takes up the race.

The team of Joie Ray, Chicago, and Johnny Salo, Passaic, N. J., led at the end of 30 hours with a score of 152 miles and three laps. Redwing and Fleetwood led the horses with 140 miles 1 lap.

Grays to Oppose House of David

The Homestead Grays will meet the famous House of David nine at Forbes Field next Saturday in one of the feature events on the Shriners' outing program. Admittance to Forbes Field will be limited to members of the Shrine and their families. No tickets will be sold.

Industrial Series Game Ends in Tie

The first tilt to decide the industrial championship of the city, staged last night, found Rieck-McJunkin, Commercial and Industrial loop king, and Byllesby, Philadelphia Company League titlist, playing to a six-inning 4-all deadlock. The score:

Rieck-McJ	R.	H.	P.	A.	Byllesby	R.	H.	P.	A.
Brown,1	1	1	8	0	Spix,lf	0	1	0	0
Funk,lf	1	0	0	0	Lonrrgan,3	0	0	2	1
Duke,2	0	1	2	3	Nelson,1	1	1	4	0
Klocke,3	1	1	0	1	Carnegie,s	0	2	3	2
O'Neil,s	0	1	2	4	Wentzel,2	0	0	2	3
Puhl,r	0	0	0	0	Johnson,m	1	1	0	0
Bmgdnr,m	1	1	2	0	Chenweth,r	1	1	0	0
Barny,c	0	0	3	0	Kristian,c	1	2	7	0
Laboon,p	0	0	0	2	Miller,p	0	1	0	1
					Smith	0	0	0	0
Totals	4	5	18	10	Totals	4	9	18	7

Rieck-McJunkin 2 0 0 0 2 0—4
Byllesby 0 0 0 1 1 2—4

Two-base hits—Klocke, O'Neil, Carnegie, Kristian. Three-base hit—Kristian. Home runs—Brown, Chenowith. First base on balls—Off Miller 1, off Laboon 1. Struck out—By Miller 7, by Laboon 3. Umpires—Beggs Snyder and Daniel Dougherty.

Brown and Baldock Battle Called Off

NEW YORK, Sept. 25.—(INS.)—Disappointment was expressed along Cauliflower Row today over abandonment of the bantamweight title fight involving Al Brown and Teddy Baldock that was scheduled for October 16.

Baldock was slated to sail for England today, while Brown was making preparations for a trip to Mexico.

Granted permission for a flyweight championship elimination tournament in Madison Square Garden, beginning November 4, Matchmaker Tom McArdle today cast about for participants. Among those who may appear are Eugene Huat, Izzy Schwartz and Frenchy Belanger.

CRUICKSHANK LEADS

WHITE PLAINS, N. Y., Sept. 25.—(AP.)—Bobby Cruickshank, of Purchase, N. Y., led the field at the end of the first 36 holes of the 72-hole Westchester open golf championship at the Gedney Farms Golf Club yesterday. He combined two consistent rounds of 72 and 71 for a total of 143.

WIGGINS FINED, JAILED FOR 60 DAYS

INDIANAPOLIS, Ind., Sept. 25.—(AP.)—Chuck Wiggins, Indianapolis heavyweight boxer, today was sentenced to serve 60 days in jail and was fined $500 and costs upon his plea of guilty today on nine charges growing out of a recent automobile accident. He was taken to jail immediately.

Wiggins' automobile was in collision with one driven by a policeman. Following an argument Wiggins attacked the officer. He was arrested later in a hotel after a fight with a half dozen officers.

The boxer pleaded guilty to operating an automobile while intoxicated. Four charges of assault and battery, two charges of resisting an officer, reckless driving and failure to stop after an accident.

Tomorrow's Entries At Lincoln Fields

First race, $1,200, claiming, 3-year-olds and up, 7 furlongs—*Frances Rock, 104; *Watch On, 107; Evelyn L., 105; Her Answer, 112; Hailstorm, 112; *Clyde C, 103; Alex. Woodliffe, 112; Bogan, 112; *Brillante, 100; Captain Haney, 112; *Corinne Star, 104; *Brockway, 107.

Also—Duckit, 107; Lamkin, 108; *Royal Ruby, 100; La Sagette, 105; Frightful, 112; Lady Basil, 104.

Second race, $1,200, claiming, maiden 2-year-olds, 6 furlongs—Peace Bud, 115; Mark King, 115; Wild Olive, 115; Glycine, 115; Sweet Chance, 115; *Kelly's Pride, 107; King Pal, 115; Bunnie East, 115; *Flying Express, 110; Royal Belle, 112.

Third race, $1,300, 3-year-olds and up, 1 1-16 miles—Solo, 111; Golden Tinted, 103; Tea Tray, 111; Pat Field, 109; Punkie, 111; *Rocky Way, 103; Button, 111; Star Forward, 105; Maid of the Storm, 105; *Hazel Denson, 103; Majeste, 111; Lieutenant Seth, 111.

Also—*Clearing House, 106.

Fourth race, $1,200, claiming, 3-year-olds and up, 7 furlongs—Champ de Mars, 112; Aunt Maytie, 109; Sweep Net, 109; Colonel Seth, 112; Paul Revere, 108; Bristol, 112; *Tanglefoot, 100; Ephesian, 112; Ritter, 112; Matthew, 108; Merrick, 112; *Ethel Sherlock, 104.

Also—Roycrofter, 112; Ham, 111; Roseate II, 115; Edna Glenn, 109; Miss Lee, 109; John Peel, 112.

Fifth race, $1,300, the Geneva, 2-year-olds, 5½ furlongs—Dr. Bidencope, 103; Heretiz, 107; Lightning Jones, 115; Tombereau, 107; Take Off, 113.

Sixth race, $1,300, claiming, 3-year-olds and up, 1 1-16 miles—*Nama, 103; By George, 111; Guy Frazier, 108; *Princely, 106; Inca, 111; *Laddie Go, 106; *Pride, 106; Participate, 111; Mollie Dear, 108; Sanction, 111; Gay Lothario, 111; *Claude C, 103. Also eligible—Neptunis, 108; Forebee, 106.

Seventh race, $1,300, claiming, 3-year-olds and up, 1 1-16 miles—Firth of Tay, 114; Miss Kernel, 100; Lillian Mooar, 105; *Cartoon, 106; Tree D's, 111; *Bonny Basil, 103; *Immernoch, 100; *John T. D., 106; Color Blind, 108; Panama, 105; *Haymaker, 103; *Azov, 106. Also eligible—Traymore, 111.

*Apprentice allowance claimed.
Weather cloudy; track good.

New York Sought As N. B. A. Member

CINCINNATI, Sept. 25.—(AP.)—Stanley Isaacs, Cincinnati, elected president of the National Boxing Association a week ago, today announced he had appointed Edward B. Foster, chairman of the Rhode Island Boxing Association, to negotiate with James Farley, chairman of the New York association, in an attempt to make New York a member of the National Boxing Association.

Isaacs also announced the membership of the national association's committee on champions, the purpose of which is to force every champion to defend his title at least once in six months. The committee was headed by Foster. Other members were Gen. John V. Clinnin, Illinois; J. W. Brown, Michigan; Howard Heickerman, Ohio, and Leslie Edmonds, Kansas.

Olympics to Meet Tyler Club Sunday

The New Kensington Olympics, 1928 lightweight independent champions, will be the attraction at Linwood Field, East Liberty, next Sunday, meeting the Tyler Homewood club.

This outfit banded together by Irish Tyler expects to make a showing in the gridiron race this fall, and will be composed of former high school and independent stars.

The Olympics were undefeated last season, winning eight straight games, and Manager Seaman expects to have another banner year. The game will be called at 3 p. m. Central board officials will handle the game.

Harvard to Play Texas in 1931

CAMBRIDGE, Mass., Sept. 25.—Approval of the scheduling of a football game between Harvard and the University of Texas at Cambridge on October 24, 1931, was announced today by Athletic Director William J. Bingham.

Texas will be the first Southwestern football team to appear in the Harvard Stadium. Negotiations for the game have been under way for more than a year. The University of Texas Athletic Association, according to information received here, approved the trip of its football team to Cambridge at a meeting on Monday night.

TODAY'S SCRATCHES

Havre de Grace.

First race—Picador, Battle Banner, Sweety Vette, Aziz, Sporting Fool.
Third race—Meifoo.
Sixth race—Nellie Ballott, Highland Daisy, San de Oro, Sea Rip.
Seventh race—Wrack Maid, Pygmalcon, Horolog, Shasta, Flapper, Letter Six, Braham, Strong Tackle, Highland Chief.
Weather clear and track fast.

Lincoln Fields.

First race—The Padre, Jack Hawksley.
Second race—Fire King, Jaboulay.
Third race—Baritone Brush.
Fifth race—Balroma.
Sixth race—Japhern, Senator Ruben, Hurst Lad.
Seventh race—Traymore, Tecate, Harpoon, Neptunis.
Weather light rain and track slow.

Lexington.

First race—Red Grange, Snowball, Fortunate Mann, St. Charles, Little Guinea, Boys Preferred, El Astro, Warbler, Slim.
Second race—Pin on Si, Relief, Blind Pal, Hamilton, Red Rider, Trying.
Seventh race—Hiram Kelly.
Weather drizzling; track slow.

Woodbine Park.

Third race—Six Chimeras, John Ducissa, Jubilee Star, Star Crest, Archipelago, Throw Back.
Seventh race—Bagpiper Polls, Wampee, Little Scout, Soteria.
Weather clear; track fast.

Aqueduct.

Second race—Spectacular.
Third race—Brooksie.
Fourth race—Chatover.
Sixth race—Odd Fellow II.
Weather clear; track fast.

"WHY I Spotlight the truth about unsanitary cigars"

—says Alfred W. McCann
D. Litt., A. B., LL. D.
Noted Pure Food Expert

How often have you been disgusted with the filthy, germ-breeding places where some cigars are made ... dark, stuffy factories ... warm, dingy shops and windows ... where cigars are rolled by careless, dirty lips and fingers and spit on the ends! What a far cry this is from the modern method of manufacture used by **Certified Cremo.**

Certified Cremo
THE GOOD 5¢ CIGAR
... THAT AMERICA NEEDED

"I certify Cremo sanitary and clean" Alfred W. McCann

© 1929 American Cigar Co.

Forbes

National Banking Is Crumbling

By B. C. FORBES

ONE banking development should be arousing alarm among the public, among bankers and in Congress: the wholesale deserting of our national banking system to take out state charters.

In six months some eighty national banks have withdrawn, taking with them deposits approximating three billion dollars.

As it is only national banks that are compelled to be members of the Federal Reserve System, this stampede threatens to undermine our national banking structure.

THOUSANDS of bankers from all parts of the continent are advancing upon San Francisco to take part in the fifty-fifth annual convention of the American Bankers' Association. Here is a subject which should receive far more attention than the pre-arranged program provides for.

It is, in my humble opinion, the most pressing problem confronting the United States today.

THE A. B. A. should take immediate, effective steps to have the matter brought before Congress with a view to having national bank legislation amended in such a way that this crumbling of our national bank system will be checked and inducements provided to start a reverse movement, namely, the switching of state institutions into the national fold.

The association which represents 90 per cent of America's banking institutions should be in a better position than any other body to make the right kind of recommendations to Congress to enable that body to draw up legislation best calculated to attain this incalculable important objective.

UNLESS Congress acts, the exodus of banks from the national system will inevitably continue because this country is experiencing an economic evolution which, events prove, can be best met, not by banks operating under existing national charters, but by state or other financial institutions and organizations.

What has been happening in New York is typical of the universal trend throughout the country. When a national bank and a trust company merge, the national charter is dropped and the combined institution functions under state regulation. Conspicuous illustrations of this have been the consolidating of the National Bank of Commerce and the Guarantee Trust Company, the joining of the Seaboard National Bank and the Equitable Trust Company, the fusion of the Hanover National Bank with the Central Union Trust Company, the absorption of the U. S. Mortgage and Trust Company by the Chemical National Bank and the latter's entrance into the state system, the dropping of its national charter by the amalgamation now known as the Irving Trust Company, Chicago's largest bank, has likewise given up its national charter.

Only recently America's largest bank, The National City, found it expedient to acquire control of a trust company to enable it to adapt itself to the new financial and economic order. Almost every great national bank in the land which has not given up its national charter has resorted to acquiring or forming some adjunct giving it scope to do things forbidden to national banks.

WHEREAS the total resources of all state and national banks at the end of March exceeded $72,000,000,000, the national banks' share was only $29,000,000,000. State bank deposits exceeded national deposits by 56 per cent. By the end of June national bank resources had fallen below $27,500,000,000, the decrease in the three months having been no less than $1,581,684,000.

OBVIOUSLY, if the Federal government aspires to preserve our national bank system, it must face the unpleasant facts and make remedial changes in national bank statues. Many responsible bank heads have not given up their national bank charters without a deep sense of regret, but circumstances have forced them to act.

Surely it is anomalous that in this modern age, when the trend is toward national and international ramifications, so many of America's great banks should cease being national institutions and become state institutions.

WILL the American Bankers' Association please petition Secretary of the Treasury Mellon, who understands the situation thoroughly and sympathetically, to set machinery in motion to have our national bank statutes modernized?

What we are confronted with is not a theory but a very serious and urgent actuality.

(Copyright, 1929, by B. C. Forbes.)

One Hatry Issue Relisted in London

LONDON, Sept. 25.—Local Stock Exchange has permitted resumption of dealing in ordinary shares of Drapery Trust which is one of the group of Hatry issues suspended last week. Dealings in the preferred shares will not be permitted, however.

The exchange designated October 24 as settlement day for transactions in group of suspended stocks.

Pub. Service N. J. Reports Big Gain

The Public Service of New Jersey reports as follows for August and the 12 months to August 31:

	1929	1928
August gross	$10,514,307	$ 9,181,467
Net after taxes and depreciation	2,659,087	2,041,578
Spurplus after charges	1,514,051	695,686
12 months gross	133,068,725	122,230,408
Net after taxes and depreciation	40,477,711	34,880,548
Surplus after charges	27,807,947	18,551,556

NEW YORK BOND MARKET

NEW YORK, Sept. 25.—Bonds displayed heaviness today in response to the firmness of time money rates and nervousness over the credit outlook. Declines were the rule in the earlier transactions, but trading proceeded along the usual dull and narrow lines. A mixed trend was apparent in the convertibles which opened higher and then reacted, meeting small fractional losses.

NEW YORK, Sept. 25.—(AP.)—Transactions in the most active bonds on the New York Stock Exchange today were as follows, 000 omitted in sales column (United States bonds in dollars and thirty-seconds of dollar):

U. S. GOVERNMENT BONDS.

Sales.		High.	Low.	Last.
8	Liberty 3½s '32-47	97.17	97.16	97.16
25	Do 1st 4¼s	98.16	98.16	98.16
73	Do 4th 4¼s	98.23	98.16	98.20
4	Treas 4¼s '47-52	106.15	106.15	106.15
4	Do 4s '44-54	102.15	102.15	102.15
45	Do 3⅜s '43-47	97.10	97.6	97.6

CORPORATION BONDS.

Sales.		High.	Low.	Last.
10	Abitibi P & P 5s	84	83⅞	83⅞
17	Abra & Str 5½s'43	108	107	108
1	Adams Exp cl tr 4s	84¾	84¾	84¾
88	Allegh Corp 5s'44	108⅝	107⅞	107⅞
41	Do 5s '49	108⅜	107⅝	107⅝
11	Allis Chal 5s '37	99⅞	99⅞	99⅞
3	Am Agr Chm 7½s	105⅛	105⅛	105⅛
1	Am Cyan 5s '42	96⅝	96⅝	96⅝
29	Am I G Chm 5½s'49	113½	112	112
59	Am Interntl 5½s'49	115⅛	114⅛	114⅝
6	Am Nat Gas 6½s'42	87	86	86
2	Am Smelting 5s	99	99	99
5	Am Sug Ref 6s	102½	102½	102½
13	Am T & T 5½s	105⅛	105	105
2	Do col 5s '46	101⅜	101⅜	101⅜
12	Do sf 5s '60	101¾	101⅝	101⅝
1225	Do cvt 4½s '39	215	207½	209
5	Am W W & El 6s	102⅝	102½	102½
1	Do 5s	98⅝	98⅝	98⅝
1	Am Writ Pap 6s'47	80	80	80
11	Arm Co Del 5½s	85⅝	85	85⅝
5	Do rest 4½s	86½	86¼	86½
2	Asso Oil rct 6s	101¼	101⅛	101¼
21	AT&SF cvt 4½s '48	154	153	153
1	Do gen 4s	91	90⅞	91
4	Do adj 4s	86½	86½	86½
2	ACL L&N col tr 4s	86⅛	86⅛	86⅛
3	AtlGulf&WI 5s	72	72	72
1	Atl Ref deb 5s	99⅛	99⅛	99⅛
3	Baldwin Loco 5s	106⅛	106⅛	106⅛
9	B & O rfg 6s'95	108¼	108	108
30	Do 1st 5s	101½	101	101
17	Do rfg 5s	100	99⅞	99⅞
3	Do 5s 2000 D	99⅞	100	100
23	Do cvt 4½s	97	96⅝	96⅝
6	Do gold 4s	90¼	90	90
6	Do 4s PLE&WV	92	92	92
1	Do 5s SW Div	99⅝	99⅝	99⅝
1	BellTPa 1st-rf 5sB	103	103	103
2	Do 1st 5s'60 C	103¼	103¼	103¼
22	Beth Steel con 6s A	104⅛	104⅛	104⅛
11	Do con 5½s	104⅜	104⅛	104⅛
2	Do rfg 5s	100⅛	100⅛	100⅛
3	Do 5s 2000 D	100	99⅞	100
30	Bos & Me 5s'67	94	93⅝	93⅝
4	Bot Con Mills 6½s	53	53	53
2	Bow Bilt Hotel 7s'34	102⅝	102⅝	102⅝
31	Bkln Man Trans 6s	91	91⅛	91¼
10	Bush Term Bldg 5s	100	100	100
3	Cal Pet 5½s '38	99	98⅞	99
1	Do 5s	95	95	95
8	Can N Ry 4½s '30	99⅞	99⅞	99⅞
14	Do 4½s '57	91½	91⅛	91½
3	Do 4½s '68	91⅛	91⅛	91⅛
1	Can Nor s f 7s	100	100	100
9	Do 4½s	97	97	97
2	Can Pac 4½s	97⅞	97⅞	97⅞
20	Do deb 4s	80⅛	80⅛	80⅛
5	Cent of Ga 5½s	100⅞	100⅞	100⅞
14	Do 5s C '59	96	96	96
12	Cent New Eng 4s	78⅛	77⅞	77⅞
11	Central Pac 5s	100	99⅞	99⅞
3	Do 1st gtd 4s	89⅛	88⅞	89⅛
18	Certainteed 5½s'48	73	73	73
1	Cespedes Sug 7½s	86½	86½	86½
33	Chesapk Cor 5s '47	97⅛	96⅞	97⅛
13	C & O con 5s	102	102	102
1	Chi & Alt 3s ctf	65¼	65¼	65¼
3	C B & Q rfg 5s A	104	104	104
2	Do 4½s '77	96	96	96
1	Do gen 4s	88½	88½	88½
5	Chi&Erie 1st 5s	100	100	100
15	Chi Gt Western 4s	64¼	64¼	64¼
2	CM&StP gen 4s A	80⅛	80⅛	80⅛
2	CMStP&Pac 5s'75	87⅛	87⅛	87⅛
35	Do adj 5s 2000	78	77⅞	77⅞
2	Chi & N W 7s	100⅛	100⅛	100⅛
2	Do rfg 5s	102	102	102
8	Do 4¾s 2037 stp	91½	91½	91½
36	CRI&P 4½s'52	89	88⅞	89
43	Do rfg 4s	92¼	92¼	92¼
1	CStPM&O con 6s	99⅞	99⅞	99⅞
2	Chi Un Sta 5s'44	100¼	100¼	100¼
10	Do 4½s A	94	94	94
7	Chi&WInd 5½s'62	102	101½	102
13	Chile Cop 5s'47	94	93⅝	94
2	CCC&SL deb 4½s'31	98½	98½	98½
5	Do rfg 4½s E'77	91⅛	91⅛	91⅛
7	Colon Oil 6s '38	94	94	94
1	Col & Sou rfg 4½s	96⅜	96⅜	96⅜
10	Col G&E 5s '52My	97⅞	97⅛	97⅛
1	Col R P & L 4½s	88⅞	88⅞	88⅞
2	Com Credit	97	97	97
2	Com Inv Tr 6s	92½	92½	92½
2	Do 5½s '49	106	104	104
12	C Gas N Y 5½s'45	105	104⅛	104⅛
1	Consumers Pow 5s	101⅛	101⅛	101⅛
1	Container Cor 6s'46	92	92	92
7	Do 5s '43	75	75	75
3	Crn Ck & El 6s '47	99	98⅞	99
3	Cuba C Sug db 8s	55½	55½	55½
10	Do cvt db 7s	80	80	80
1	Cuba N Rys 5½s	93⅝	93⅝	93⅝
3	Cuba R R 5s	80	80	80
1	Cub-Am Sug col 8s	99½	99½	99½
1	Cub Dom Sug 7½s	60	60	60
3	Cumberld T&T 5s	99½	99½	99½
1	Cuyamel Frt 6s '40	98⅛	98⅛	98⅛
1	Del & Hud 5½s	103	103	103
3	DG&E 1st rfg 5s	98	98	98
1	Do 5s stp	98⅛	98⅛	98⅛
1	D & R G con 4s	88⅛	88⅛	88⅛
16	Do West gen 5s	89½	89½	89½
2	Det Ed 1st&rf 6s B	107⅛	106⅞	107⅛
4	Dodge Bro deb 6s49	99	98⅞	98⅞
4	Duque Lt 4½s A 67	96	96	96
6	East Cuba Sug 7½s	82	82	82
7	Erie 1st con ext 7	101	100⅞	101
76	Do rf&imp 5s '67	91¼	91	91¼
1	Do 1st cn pr ln 4s	81	81	81
7	Do gen lien 4s	75	74½	75
3	Fed L & T stpd '42	91	91	91
3	Fisk Rubber 8s	91	91	91
1	Fla E Cst 5s '74	67	66⅞	67
4	Fonda PJ & Gl 4½s	33	33	33
58	Gen Pub Ser 5½s	112⅛	111⅝	112
5	Gannett 6s '43	92	92	92
2	Gen Asphalt 6s '39	104⅝	104⅝	104⅝
3	Gen Cable 5½s '47	97⅛	97⅛	97⅛
12	Gen Mtr Ac 6s '37	102	101⅞	101⅞
1	Gen Ptr 5s '40	99	99	99
2	Goodrich B F 6½s	106⅞	106⅞	106⅞
3	GoodyearT&R 5s'57	89	88	89
12	Gr Tw Ry Can 7s	110	110	110
2	Do 6s	103⅛	103⅛	103⅛
26	Gt Nor Ry 7s A	109⅛	109	109
3	Do 5½s B	106⅛	106⅛	106⅛
5	Do gen 5s	101⅛	101⅛	101⅛
5	Do 4½s '77 E	95¼	95¼	95¼
3	Do 1st rfg 4½s	92⅞	92½	92½
12	Gulf Sta Stl 5½s'42	97	96⅞	96⅞
1	Havana Elec 5½s	68⅛	68⅛	68⅛
1	Hud Coal 5s A '62	71	71	71
6	Hud&Man rfg 5s A	90	89⅞	89⅞
28	Do adj inc 5s	73	72	72
29	Hum O & R 5½s	100¼	100	100¼
3	Do 5s '37	99⅛	99⅛	99⅛
5	Illinois Bell Tel 5s	102	101⅞	101⅞
1	Illinois Cent 6½s	107	107	107
24	Do 4¾s	95⅝	95⅝	95⅝
5	Ill Cent col tr 4s'53	85¼	85¼	85¼
35	IC&CSL&NO rfg 5s	100	100	100
2	Ill Steel deb 4½s	98⅛	98⅛	98⅛
1	Ind Limeston 6s'41	77⅞	77⅞	77⅞
14	Inland St 4½s A78	91⅛	90⅞	91⅛
4	Interb R Transit 7s	88	88	88
37	Do rfg 5s	64⅛	63½	63½
16	rfg 5s sta	65	64	64
8	Int Cement 5s '48	96⅛	95	96
36	Int Match 5s '47	94	93½	93½
3	Int Mer Mar sf 6s	99	99	99
1	Int Paper cvt 5s A	87	87	87
10	Int Rys Cen Am 6s	93	93	93
145	Int T&T cv 4½s'39	199	192	194
18	Do deb 4½s '52	91⅛	91⅛	91⅛
8	Iowa Cent 1st 5s	36¼	36	36
2	K C Ft S&Men 4s	90⅝	90	90⅝
1	K C Pow & Lt 5s	101	101	101
6	K C South rfg 5s	96⅛	96	96
1	Kendal 5½s 48 A w	89½	89½	89½
3	Kings Co El 4s stpd	79⅛	79⅛	79⅛
2	Kresge Found 6s	101⅛	101⅛	101⅛
1	L Gas St L 5½s	101⅜	101⅜	101⅜
1	Do 1st 5s	98⅛	98⅛	98⅛
2	L E & W 1st 5s	97¼	97¼	97¼
12	LS&MS gld 4s '31	97⅛	97⅛	97⅛
1	Do gen 3½s	77¼	77¼	77¼
63	Laut Nitrate 6s '54	97⅛	97	97
5	L V Pa con 4s 2003	84	84	84
2	Liggett & M 7s	118¼	118	118¼
9	Do 5s	100	100	100
3	Lw's Inc 6s ww '41	107½	107½	107½
2	Do 6s ex-war	91⅛	91⅛	91⅛
2	Long Isl deb 5s '37	92½	92½	92½
6	Lorillrd Co 5½s '37	85⅛	85⅛	85⅛
1	Do 5s	79⅛	79⅛	79⅛
7	Manhat Ry con 4s	57⅛	57⅛	57⅛
2	Market St Ry 7s	89½	89½	89½
2	McCor Ed Rk 6s34	101⅛	101⅛	101⅛
24	Midvale Stl cvt 5s	99⅝	99⅝	99⅝
5	Mil & Nor 1st 4½s	92	92	92
1	Mil Sparta&NW 4s	87¼	87¼	87¼
3	MSP&SSM 6½s	99⅛	99⅛	99⅛
2	Do 5½s	88	88	88
5	M K & T pr ln 5s A	96⅝	96⅝	96⅝
5	Do adj 5s A	103⅛	103⅛	103⅛
2	Do 4½s '78 D	88	88	88
16	Mo Pac cvt 5½s49A	113¼	112½	112½
5	Do rfg 5s '65 A	96	96	96
5	Do 5s '77 F	95	94⅝	95
5	Do 5s '78 G	94⅞	94⅝	94⅝
15	Do gen 4s	71⅞	71	71
11	Mont Pow 5s'43 A	102	101½	101½
6	Do 5s'62 D	97	96⅞	96⅞
1	MontrealTr col5s 41	95½	95½	95½
6	Morris&Co 1st 4½s	78⅛	78⅛	78⅛
2	Morris&Essex 3½s	75½	75½	75½
1	Natam & Son 6s'43	95	95	95
2	Nat Acme 6s'42	102	102	102
36	Nat Dairy 5¼s'48	96⅛	96	96⅛
11	Nat Rad 6½s'47	40	40	40
15	Nat Tube 5s	104½	104½	104½
1	NEngT&T gen4½sB	96	96	96
1	NOTex&Mex 5½s	99⅞	99⅞	99⅞
3	Do 4½s D	85⅛	85⅛	85⅛
4	NYC&HR deb 6s	104⅝	104¼	104¼
13	Do rf&imp 5s	103	103	103
3	Do rf&imp 4½s	95⅝	95⅛	95⅛
5	Do con 4s	85	84⅞	84⅞
1	Do rfg 3½s	76	76	76
5	NYC&StL 5½s A	103⅛	103⅛	103⅛
8	Do 5½s B	103⅝	103½	103½
24	Do deb 4s	97⅞	97⅞	97⅞
5	N Y Edis 5s '44	101⅞	101⅞	101⅞
2	NYNH&H cvt 6s'48	130¼	129	129
3	Do col tr 6s '40	104⅜	104⅜	104⅜
24	Do 1st&rfg4½s'67	87	86½	86½
2	Do n c d 4s '47	79	79	79
3	Do deb 4s '55	78⅞	78⅞	78⅞
2	Do cv db 3½s'56	69⅞	69⅞	69⅞
1	NYO&W 1st rfg 4s	63⅛	63⅛	63⅛
1	Do gen 4s	51	51	51
4	N Y Ry inc 6s '65	10½	10½	10½
9	Do pr ln 6s A	74	74	74
5	N Y St Rys 4½s	26⅛	26⅛	26⅛
3	N Y Tel rfg 6s '41	105⅝	105⅝	105⅝
9	Do deb 6s '49	110⅛	110	110⅛
3	Do gen 4½s	98⅛	98⅛	98⅛
4	N Y W & B 4½s	80⅛	80⅛	80⅛
1	Niag Falls Pow 6s	101⅛	101⅛	101⅛
3	Norf & Sou 5s A	72¼	72¼	72¼

Sales.		High.	Low.	Last.
3	Nor & West divl 4s	92	92	92
1	N A Cement 6½s'40	61	61	61
12	N A Edis 5½s '63	100¼	99⅞	99⅞
3	Do 5s '57	100	100	100
1	N O T & L 6s A	97	97	97
4	Nor Pac 6s B	110½	110½	110½
1	Do rf & im 5s C	102	102	102
11	Do pr lien 4s	84½	84	84
2	Do gen 3s	62½	62⅛	62⅛
27	N Stat Pow 5s A	97⅝	97⅜	97⅜
3	Ohio Pub Svc 7s	110	110	110
6	Ohio Riv Edis 6s	103¼	102⅞	103¼
4	Ohe Sh Line con 5s	101⅛	101⅛	101⅛
1	Do rfg 4s	99⅛	99⅛	99⅛
2	Ore W RR&N 4s	84⅛	84⅛	84⅛
2	Otis Steel 6s	101⅛	101⅛	101⅛
5	Pacif Cst 1st 5s	65	65	65
5	Pac Gas & Elec 5s	100⅛	100	100
5	Pac P&L 1st rfg 5s	98	98⅛	98⅛
1	Pan-Am P & Tr 7s	104⅜	104⅜	104⅜
10	Do 6s 1940	94	93⅜	93⅜
1	Paramnt Bway 5½s	99	99	99
11	Para Fam L 6s '47	98½	98	98⅛
2	Park Lex 6½s	85	85	85
4	Pathe Ex 7s '37 wr	68	68	68
4	Penn Dix 6s A '41	71¼	71	71
7	Penn R R 7s '30	100½	100⅛	100⅛
3	Do gold 6½s	107⅛	107⅛	107⅛
11	Do gen 5s '68	105	105	105
10	Do 5s '64	102½	102	102½
2	Do 4½s '63	95⅞	95⅞	95⅞
3	Do con 4½s	98⅜	98⅜	98⅜
3	Do gen 4½s	95⅛	95⅛	95⅛
3	Pa R R 4s '48 stp	91⅛	91⅛	91⅛
2	Pere Marq rfg 5s	101⅛	101⅛	101⅛
1	Phila Co 5s '67	96	96	96
209	Phil Read C & I 6s	115¼	112	113
21	Phillips Pet 5¼s '39	88⅛	88⅛	88⅛
5	PCC&SL gen 5s A	102⅛	102⅛	102⅛
1	Do 5s B '75	103⅛	103⅛	103⅛
2	Port El Pow 6s '47	97⅛	97⅛	97⅛
2	PRyL&P 7½s A	108	108	108
2	Do 5s '42	99	99	99
9	Porto R Am Tob 6s	90	90	90
2	Post T & C 5s '53	91⅛	91	91
2	Pressed Stl Car 5s	85	84½	85
10	P S E & G 4½s '67	96	96	96
2	Prov S Corp 4s	70	70	70
10	P S of N J 4½s '48	285½	285½	285½
2	Punta Aleg Sug 7s	78	78	78
5	Pure Oil 5½s '37	97⅛	97⅛	97⅛
1	Purity Bak 5s '48	91	91	91
7	Rem Rand 5½s47w	95⅛	95⅛	95⅛
20	Rep Brass 6s '48	102⅝	102	102
1	R I Ark & La 4½s	93⅛	93⅛	93⅛
14	SLIM&S 4s R&Gdi	93⅛	93⅛	93⅛
2	SL&SF pr ln 5s B	98⅛	97⅞	97⅞
1	Do gen 6s '31	102	102	102
11	Do 4½s '78	83⅛	83⅛	83⅛
53	Do pr ln 4s A	84	83⅞	83⅞
1	St L S W 1st 4s	81⅛	81⅛	81⅛
1	Do con 4s	94⅛	94⅛	94⅛
1	San An Pub Svc 6s	101½	101½	101½
12	Seab A L con 6s	74⅛	73⅛	74
2	Do gold 4s stp	63	63	63
2	Do adj 5s	57¼	57¼	57¼
3	Do rfg 4s	52⅛	52⅛	52⅛
34	Do adj 5s 49 ctfs	56	56	56
4	Sea All Fla Ry 6sA	71	71	71
15	Shell Pip Ln 5s '52	92⅛	92⅛	92⅛
25	Shell Un 5s '47	93	92⅞	92⅞
1	Shubert Thea 6s'42	75	75	75
3	Sinc C Oil col 7s	101⅛	101	101
37	Do 6½s	99⅛	99⅛	99⅛
1	Do 6s D '30	98⅛	98⅛	98⅛
20	Do 5½s '38	95⅛	94⅞	95
30	Do Pipe Lines 5s	92⅛	92⅛	92⅛
7	Skelly Oil 5½s '39	90¼	90	90
1	So Col Power 6s	100⅛	100⅛	100⅛
4	Sou Pac 4½s '68	92½	92⅛	92⅛
36	Do 4½s '69 war	99	98⅞	98⅞
24	Do Pac rfg 4s '55	87⅜	87⅜	87⅜
3	South Ry gen 6s	111⅛	111⅛	111⅛
4	Do con 5s	105⅛	105⅛	105⅛
11	Do gen 4s	85	84	85
8	S W Bell Tel 5s	101⅛	101⅛	101⅛
16	St Oil N J deb 5s	100⅛	100⅛	100⅛
4	Do 4½s '51	93⅛	93⅛	93⅛
1	Stevens Hotel 6s	89½	89⅛	89⅛
8	Sug Est Oriente 7s	74	73	73
10	Tenn Cp & Chm 6s	103	103	103
8	Ten El Pw rfg 6sA	103⅛	102⅞	103
3	Ter RRAStL rfg 4s	87	87	87
12	Tex & Pac 5s '79C	95⅛	95	95
25	Do 5s Louis div	99¼	99¼	99¼
5	T P & M P Tr 5½s	102⅛	102⅛	102⅛
5	Third Ave adj 5s	35⅛	35⅛	35⅛
9	Do rfg 4s	54⅛	54	54⅛
2	Toledo Trac 5½s	99⅛	99⅛	99⅛
6	Trans Cont O6½s'38	101	100⅛	100⅛
7	Trumbull Stl 6s '40	102⅛	102⅛	102⅛
7	Un EL&P rf 5s '33	98	98	98
8	Union Oil Cal 5s C	97	96⅛	96⅛
10	Union Pac 1st 5s	105⅛	105⅛	105⅛
12	Unit Drg Del 5s '53	91½	91⅛	91½
20	U S Rub 5s	85½	85	85½
32	U S Steel sf 5s	109⅛	109⅛	109⅛
1	Utah P & L 5s	97	97	97
4	Util P & L 5½s	89⅛	89⅛	89⅛
5	Vertientes Sug 7s	76	76	76
4	Va I C & C 5s	70	69	69
1	Va Ry & Pow 5s	99⅛	99⅛	99⅛
10	Virginia Ry 5s	100⅛	100⅛	100⅛
6	Wabash rfg 5½s '75	99	99	99
29	Do 2d 5s	96	96	96
6	Do 4½s C '78	85⅛	85	85
24	Warn Quinin 6s '39	95⅛	95⅛	95⅛
1	Warn Sug rfg 7s'39	59⅛	59⅛	59⅛
12	Western Elec 5s	102	101½	102
1	West Md 5½sA '77	91⅛	91⅛	91⅛
1	Do 4s	73⅛	73⅛	73⅛
1	West Pac 1st 5s	95	95	95
1	W P Pow 5s '46 A	100⅛	100⅛	100⅛
1	Do 5s '63 E	100⅛	100⅛	100⅛
1	Do 5s '36 C	101	101	101
6	West Union 6½s	108⅛	108⅛	108⅛
1	Do 5s '51	101⅛	101⅛	101⅛
3	West Shore 1st 4s	84⅛	84⅛	84⅛
3	Wheel Stl 5½s'48A	99	98⅛	98⅛
10	Do 4½s '53 B	85⅛	85⅛	85⅛
2	White S M 6s ex-w	86½	86½	86½
1	W-Spenc Stl rfg 7s	43	43	43
3	Do 1st 7s '35 ctf	41⅛	41⅛	41⅛
5	Do cvt 7s	43	43	43
2	Do cvt 7s '35 ctf	43⅛	43	43
11	Wilkesb & E 1st5s	61⅛	61⅛	61⅛
11	Wilson & Co 1st 6s	99	98⅞	98⅞
1	Winch Arm ct 7½s	106⅛	106⅛	106⅛
1	Wis Cent gen 4s	71⅛	71⅛	71⅛
22	Ygn S & T 5s '78	100	99⅞	99⅞

FOREIGN ISSUES.

Sales.		High.	Low.	Last.
11	Akershus 5s '63	85½	85½	85½
10	Alp Mont Stl 7s'55	95	95	95
9	Antioquia 7s '45 A	85½	85	85
2	Do 7s '45 B	84	84	84
2	Antwerp City 5s'58	91⅞	91½	91½
2	Argentina 6s'57 A	99⅛	99⅛	99⅛
15	Do 6s'58 B	98⅛	98⅛	98⅛
6	Do sfg 6s'59 Jun	98⅛	98⅛	98⅛
5	Do sfg 6s'59 Oct	98⅛	98⅛	98⅛
3	Do 6s'60 May	100	99⅞	99⅞
18	Do 6s'60 Sept	98¼	98	98
10	Do 6s'60 Oct	98⅛	98⅛	98⅛
3	Do 6s'61 Feb	98⅛	98⅛	98⅛
5	Do 6s'61 May	98⅛	98⅛	98⅛
1	Do 5½s'62	93⅛	93⅛	93⅛
3	Do 5s'45	90	90	90
58	Australia 5s'55	91⅛	91⅛	91⅛
26	Do 4½s'56	85⅛	85	85
1	Austria Gtd 7s'43	102⅛	102⅛	102⅛
6	Batav Pet 4½s'42	91	90⅞	90⅞
3	Bavaria 6½s'45	91	91	91
5	Belgium 8s'41	110	109	109
14	Do 7½s'45	114⅛	114⅛	114⅛
17	Do 7s'55	107⅛	107⅛	107⅛
10	Belg Stab Ln 7s'56	106⅛	105⅞	106⅛
7	Belgium 6½s'49	104⅛	104⅛	104⅛
28	Do 6s'55	100	100	100
4	Bergen 8s'45	110	110	110
13	Berlin City 6s '58	85½	85½	85½
2	Berl Cy El 6½s '51	88	87⅝	88
6	Bogota 8s '45	100	100	100
6	Bolivia 8s '47	100	99⅞	99⅞
3	Do 7s '58	82	82	82
3	Do 7s '69	80⅞	80⅞	80⅞
3	Bordeaux 6s '34	100⅛	99⅞	100⅛
17	Brazil 8s '41	105	105	105
8	Do 6½s 26-57	88	87⅞	87⅞
9	Do 6½s 27-57	87⅛	87⅛	87⅛
12	Braz C Ry El 7s 52	95⅛	95⅛	95⅛
10	Bremen 7s '35	100⅛	100⅛	100⅛
6	British 5½s '37	102⅛	101⅞	102
2	Buenos A 6½s '55	100⅛	100⅛	100⅛
1	Do 6s '61	90⅛	90⅛	90⅛
1	Bulgaria 7s 1967	74⅛	74⅛	74⅛
21	Canada 5s '31	99⅛	99⅛	99⅛
28	Do 5s '52	103⅛	102⅞	103
12	Do 4½s '36	97⅛	96⅞	96⅞
2	Canada S S 6s '41	97	97	97
1	Carlsbad 8s '54	104	104	104
9	Chile Mt B 6½s '61	97⅛	97	97
5	Do 6½s '57	93⅛	93⅛	93⅛
9	Do 6s '61	87⅛	87⅛	87⅛
5	Chile 7s '42	100	99⅞	99⅞
24	Do 6s '60	89⅞	89	89
22	Do 6s '61 Jan	92	91½	91½
24	Do 6s '61 Feb	89½	89	89
11	Do 6s '61 Sept	89⅞	89⅛	89⅞
2	Do 6s 1962 March	88¼	88¼	88¼
3	Chin Gov Ry 5s '51	36	36	36
12	Colombia 6s 28-61	80	79	79
4	Colom Mtg Bk 7s'46	81	81	81
1	Do 7s '47	82½	82½	82½
3	Comp Ant 7½s '39	50½	50½	50½
3	Costa Rica 7s '51	91⅛	91	91
1	Cuba 5½s '53	101	101	101
20	Cuba 4½s '49	95¼	95	95¼
4	Cundinamarca 6½s	74	73⅞	74
4	Czecho 8s '51	109	109	109

Sales.		High.	Low.	Last.
3	Do 8s '52	109	109	109
1	Danish Mun 8s B	109⅛	109⅛	109⅛
3	Denmark 5½s '55	99⅛	99⅛	99⅛
1	Do 4½s '62	85⅛	85⅛	85⅛
58	Deutsche Bk 6s '32	96⅛	96⅛	96⅛
1	Dom Rp sf 5½s '42	92	92	92
1	Do 2d 5½s '26-40	93	93	93
1	Dresd sf 7s '45	100	100	100
9	Dk Price Pw 6s '66	103⅛	103⅛	103⅛
3	D E Ind sfg 6s '62	102⅛	102⅛	102⅛
1	Do 6s '47	102⅛	102⅛	102⅛
1	El P Crp G 6½s '50	91	91	91
39	Est Ry ext sf 7s	102⅛	102⅛	102⅛
1	Estonia Rep 7s '67	80	80	80
1	Finland sfg 7s '50	99	99	99
5	Do 6s '45	88½	88	88
5	Do 5½s '58	84⅛	84⅛	84⅛
1	Fin Mun L 6½s A	91⅛	91⅛	91⅛
1	Fram I Dev 7½s'42	103	103	103
1	France 7½s '41	113⅛	113	113
12	Do 7s '49	108⅛	108⅛	108⅛
1	French NSR 7s '49	102	102	102
38	Ger CABk 7s '50	88	86⅞	87
3	Do 6s '38 Apr	78	77⅞	77⅞
15	Do 6s '60 July	77⅛	77⅛	77⅛
4	Do 6s '60 Oct	78⅛	78⅛	78⅛
15	Ger CAL 6½s '58	105⅛	105⅛	105⅛
5	Ger ext ln 7s '49	102	102	102
3	Ger GE6½s ex-w	96	96	96
10	Do 6s '48	90⅛	89⅞	89⅞
2	Good Hope 7s '45	94⅛	94	94
7	Greece 6s '68	80⅛	79⅞	79⅞
9	Hung Mun 7½s '45	89½	88	88
1	Ilseder Steel 6s '48	82	82	82
1	It Cr Cons 7s '47 B	93⅛	93⅛	93⅛
12	Ital Pub Util 7s 52	91⅛	91⅛	91⅛
26	Italy 7s '51	95⅛	95⅛	95⅛
36	Japan 6½s '54	102⅛	102⅛	102⅛
8	Jap Ster Ln 4s '31	92⅛	92⅛	92⅛
180	Krueg & Toll 5s59w	100	99⅞	99⅞
3	Leipzig sfg 7s '47	98	97	97
2	L Aust HEP 6½s 44	80	80	80
5	Lyons 6s '34	99⅛	99⅛	99⅛
2	Marseilles 6s '34	100	100	100
3	Meridion El 7s '57	98⅛	96⅛	96⅛
9	Mex 04 gld 4s asst	14½	14½	14
3	Milg MM 7s 56 exw	85	85	85
3	Milan City 6½s '52	86	85⅛	85⅛
3	Mnt M&A 7s 37 e-w	95⅛	95⅛	95⅛
6	New South Wales 5s	91	91	91
1	Do 5s '58	92	92	92
3	Nord Ry sf 6½s50	101½	101½	101½
11	Norway 6s '44	101⅛	101⅛	101⅛
1	Do 6s '43	101	101	101
6	Norway 5½s '65	99⅛	99⅛	99⅛
22	Norw H E 5½s '57	87⅛	87⅛	87⅛
19	Orien Dv Ltd 6s'53	93⅛	93⅛	93⅛
64	Do 5½s '58	84⅛	84⅛	84⅛
1	Oslo City 6s '55	99⅛	99⅛	99⅛
3	Panama 5s A '63	91⅛	91⅛	91⅛
7	Par-Lyons M 7s '58	101½	101½	101½
7	Do 6s '58	100	99⅞	99⅞
3	Par-Orl RR 5½s'68	94⅛	94⅛	94⅛
3	Pernambuco 7s '47	87	87	87
1	Peru 1st 6s '60	81⅛	81⅛	81⅛
7	Do 2d 6ss '61	81	81	81
7	Poland 8s '50	92⅛	92⅛	92⅛
3	Do 7s '47	83⅛	83⅛	83⅛
3	Do 6s '40	77	77	77
4	Porto Aleg 8s '61	101⅛	101	101⅛
5	Queensland 7s '41	109⅛	109⅛	109⅛
8	Phinelbe 7s 46 ex-w	91⅛	91⅛	91⅛
11	Rhine Westph 7s 50	87	86	86
3	Rima Steel 7s '55	92	92	92
1	Rio de Jan 8s '46	101⅛	101⅛	101⅛
2	Do 6½s '53	86⅛	86⅛	86⅛
1	Rio Gr do Sul 8s 46	105⅛	105⅛	105⅛
10	Do 7s '66	92⅛	92	92
3	Do 6s '68	79	78⅛	79
3	Rome 6½s '52	88⅛	88⅛	88⅛
2	Salvador 8s '48	108	107	107
2	S Paulo Cy 6½s 57	89⅛	89⅛	89⅛
1	Do 8s '50	102	102	102
7	San Paulo St 8s'36	103⅛	103	103⅛
1	Do 7s'56	94⅛	94⅛	94⅛
1	Do 6s 68	83	82⅛	82⅛
3	SanteFeArg 7s'42	95⅛	95⅛	95⅛
2	Sax Pub Wks 7s'45	93⅛	93⅛	93⅛
1	Seine 7s'42	105	105	105
29	Serbs Cis Slov 7s'62	74	73⅞	74
1	Shinyetsu El 6½s'52	87⅛	87⅛	87⅛
2	Silesia (Prov) 7s'58	74	72⅞	72⅞
2	Soissons 6s'36	99⅛	99⅛	99⅛
2	Styria 7s'46	82⅛	82⅛	82⅛
7	Sweden 6s'39	101⅛	101⅛	101⅛
5	Do 5½s'54	103⅛	103	103
1	Swiss Con 8s'40	108⅛	108⅛	108⅛
13	Swiss 5½s'46	102⅛	101⅞	102⅛
5	Toho El Pow 7s'55	98⅛	98⅛	98⅛
2	Do 6s 32	95⅛	95⅛	95⅛
5	Tokyo Cy 5½s '61	85⅛	85⅛	85⅛
1	Do 5s '52	75	75	75
5	Tokyo E L 6s '53	88⅛	88⅛	88⅛
4	Tolima Dep 7s '47	79⅛	79⅛	79⅛
4	Tyrol HEP 7s '52	92	92	92
3	Uligawa E P 7s	98⅛	98⅛	98⅛
1	USW 6½s'51Awar	85	85	85
2	Uruguay 8s '46	106⅛	106⅛	106⅛
12	Do 6s '60	97⅛	97	97
5	Venetian PMBk 7s	88	88	88
7	Vienna Cy 6s '52	82⅛	82⅛	82⅛
8	Warsaw Cy 7s '58	76⅛	76⅛	76⅛
9	Yokohama 6s '61	91⅛	91⅛	91⅛

Huge Nitrating Furnace Placed

CANTON, O., Sept. 25.—Central Alloy Steel Company has completed construction of and begun operation of the largest nitrating furnace in the world at its works here.

Chicago Butter Market.

CHICAGO, Sept. 25.—Butter—Receipts, 5,242 tubs; creamery extras, 45½c; standards, 44½c; first, 43½@44½c; firsts, 40½@42c; packing stock, 30@31c; specials, 46@46½c. Eggs—Receipts, 8,790 cases; current firsts, 35½@37½c; ordinary firsts, 32@35c; extra firsts, 39@40c; graded firsts, 38½c; dirties, 24@30c; checks, 24@28c. Cheese—Twin, new, 22¼@22½c; young Americas, 23½c; daisies, 23¼@23½c; longhorns, 23@23½c; brick, 22¼@22½c. Live poultry—Turkeys, 20@30c; hens, 18@27c; spring chickens, 19@24½c; leghorn hens, 21c; roosters, 21c; ducks, heavy, 21c; small, 18c; spring geese, 20c.

Dividend Notices

Pittsburgh, Pa., Sept. 25, 1929.
THE COLONIAL TRUST CO.
The Board of Directors of The Colonial Trust Company has this day declared a quarterly dividend of $3.00 per share on the capital stock of the company, payable October 1, 1929, to stockholders of record at the close of business September 27, 1929. Checks will be mailed.
GEORGE A. YOUNG,
Treasurer.

We have prepared an ANALYSIS on Wextark Radio Stores, Inc.
Listed on the New York Stock Exchange

Copy Upon Request

S. M. Vockel & Co.
Diamond Bank Building
Pittsburgh, Pa.
Atlantic 7373
Members:
New York Stock Exchange
Pittsburgh Stock Exchange
New York Curb Exchange
(Associate)

Complete Investment Service

Listed securities bought or sold for cash or carried on conservative margin.

Splendid private wire facilities to several New York correspondents and through them to every financial center in the United States and Canada.

A. E. MASTEN & COMPANY
Established 1891
Members
NEW YORK STOCK EXCHANGE
BOSTON STOCK EXCHANGE
PITTSBURGH STOCK EXCHANGE
CHICAGO BOARD OF TRADE
VANDERGRIFT BUILDING
Court 8900 323 Fourth Ave.
KOPPERS BUILDING
Grant 5300 Grant St. at Seventh Ave.
PITTSBURGH, PA.

BLAW-KNOX
Bought, Quoted and Sold

SPECIALIZING IN WHEELING AND OHIO VALLEY SECURITIES

HAZLETT & CO.
303 Commonwealth Bldg.
PITTSBURGH WHEELING
COURT 1112
Members:
Pittsburgh Stock Exchange
Wheeling Stock Exchange

EVERY SUNDAY
—EXCURSIONS—
AKRON, OHIO $2.75
YOUNGSTOWN, OHIO $1.75
NEW CASTLE, PA. $1.75
ELLWOOD CITY, PA. $1.50
Leave Pittsburgh 7:30 A. M., Standard Time. Returning Leave Akron 7:50 P. M., Youngstown 9:15 P. M., New Castle 9:48 P. M., Ellwood City 10:07 P. M.
BALTIMORE & OHIO RAILROAD

EVENING SUN-TELEGRAPH MARKETS

Stocks Topple   *Stocks Close Steady*

STOCKS TOPPLE WHEN MONEY GOES UP

Call Rate Raised to 10 Per Cent—Bulls Fail to Stem Selling Avalanche

NEW YORK, Sept. 25.—(AP.)—The reaction in stock prices continued today with most of the leaders touching new lows on the current decline.

High priced specialties and public utilities broke 5 to nearly 20 points, with scores of other issues down 2 to 4 points below yesterday's final quotations. Operators for the advance made several efforts to bring about a general rally, but they were forced to abandon their plans when large offerings of popular stocks poured into the market.

Call money renewed at 8 per cent, advanced to 9 and thence to 10, to the accompaniment of a heavy calling of loans. The stringency was believed to be due, in part, to the withdrawal of foreign balances in anticipation of an increase from 5½ to 6½ per cent in the Bank of England discount rate tomorrow. Time money ruled firm at 9 to 9¼ per cent.

While Wall street found several pegs on which to hang the decline, such as the tight credit situation, the falling off in automobile output, the recession in steel mill activity and prospects of a higher London bank rate, many experienced observers held to the opinion that the decline represented a belated correction of a top-heavy speculative position. While most margin accounts were in strong condition at the peak of the advance about three weeks ago, the recent decline which has carried several of the leading stocks down 25 to 75 points below the year's high levels has impaired these accounts, and has resulted in some forced liquidation.

Withdrawal of pool and banking support has resulted in a very thin market for many high priced issues, with the result that offerings "at the market" have resulted in some rather precipitous declines. U. S. Steel common, which sold as high as 241¾ yesterday and established a new high of 261¾ earlier in the month, sold down more than 5 points below last night's close to 226½ before it encountered effective buying support. Other steels reacted in sympathy. The Iron Age review pointed out that "evidences of price weakness have accumulated as steel production has declined, but again emphasizes the strong railroad demand."

DECLINES LARGE

Commercial solvents, which touched 700 only a few days ago, broke nearly 80 points to 620½. Johns Manville dropped 13 points, Westinghouse Electric 11, American & Foreign Power 10½ and Air Reduction 10⅝. Extreme declines of 5 to 9 points were recorded by Worthington Pump, Detroit Edison, International Telephone, Auburn Auto, Otis Elevator, American Water Works, U. S. Industrial Alcohol and Atlas Powder.

Rails declined with the industrials despite the excellent character of the current earnings statements, and rumors of higher dividends by several carriers before the end of the year. Atchison, Pere Marquette, Union Pacific, New York Central and Chesapeake & Ohio all sold down 5 to 6 points.

I. C. C. Approves Panhandle Bonds

WASHINGTON, Sept. 25.—The Pittsburgh, Cincinnati, Chicago & St. Louis R. R. was authorized by the Interstate Commerce Commission to issue $13,297,000 of General Mortgage 4½% Bonds, Series "C."

The bonds will be delivered at par to the Pennsylvania Railroad as partial reimbursement of its indebtedness.

DIVIDEND NEWS

Pittsburgh Investment Securities.

Pittsburgh Investment Securities declared the regular quarterly dividend of 37½ cents, payable October 1 to record September 27.

* * *

Colonial Trust.

The Colonial Trust Company has declared the regular quarterly $3 dividend, payable October 1 to stock of record September 27.

* * *

Iron and Glass Bank.

The Iron and Glass Dollar Savings Bank has declared the regular quartely dividend of 4 per cent, payable October 1 to record of September 25.

* * *

Diamond National.

The Diamond National Bank declared the regular quarterly dividend of 4 per cent, payable October 1 to record of September 30.

* * *

Bank of Secured Savings.

The Bank of Secured Savings has declared the regular quarterly dividend of 3 per cent, payable October 1 to record of September 30.

* * *

I. R. T. Back Payments.

The Interboro Rapid Transit Company declared two quarterly payments of $1.25 each of back dividend rentals on Manhattan Railway assenting stock for the quarters ending January 1 and April 1, 1928, payable October 1 to record of October 4.

* * *

Detroit Motor Bus.

The Detroit Motor Bus Company declared a cash dividend of 2 per cent, payable October 15 to record of September 30.

* * *

Westinghouse Electric and Manufacturing.

Westinghouse Electric and Manufacturing declared regular quarterly dividends of $1 on common and preferred. Common dividend is payable October 31 to record of October 7, and preferred October 15 to record of October 7.

* * *

DIVIDENDS UNCHANGED.

	Payable	Record
Keystone Stl & Wire 75c q.	Oct 15	Oct 5
Do pfd 1¾% q.	Oct 15	Oct 5
American Can 75c q.	Nov 15	Oct 31
Continental Motor 20c q.	Oct 30	Oct 5
Liquid Carbonic $1 q.	Nov 1	Oct 19
Oil Well Supply pfd $1.75 q.	Nov 1	Oct 11
Sally Frocks Inc 40c q.	Oct 1	Sep 14
Eaton Axle, 75c q.	Nov 1	Oct 15
Gold Dust Co. 62½c q.	Nov 1	Oct 10
Flintkote Co 37½c q.	Oct 15	Oct 10
Fok Aircraft 1st pf 43¾c q.	Oct 15	Oct 7

Bankers' Acceptances.

NEW YORK, Sept. 25.—Favorable conditions were reported in the market today for prime bank acceptances with a steady tone and good movement of bills. More cotton acceptances are gradually coming into market. Discounts were unchanged as follows:

	Bid.	Ask.
30-60-90 days	5⅛	5⅛
120 days	5⅛	5⅛
180 days	5⅝	5½

Commercial paper was quiet in the open market with prime paper at 6 per cent discount and 6¼ per cent nominal for next highest grade names.

NEW YORK CLOSE WITH NET CHANGES

WEDNESDAY, SEPTEMBER 25, 1929.

Div.	STOCKS	Open	High	Low	Close	Chge.
	—A—					
	Abitibi P & P	53¾	53¾	51⅞	51⅞	— ⅛
6	Adams Exp..	590	630	590	630	—19
2	Adams Millis	30	30¼	30	30¼	+ ⅝
	Advance Ru.	16¾	18¾	16¾	18¾	+2¼
	Do pref...	33⅞	35	33⅞	35	+2
	Ahumada Ld.	1⅝	1⅝	1½	1½	— ⅛
2	Air Reductn.	205	206¾	201⅞	203⅛	—8⅝
2.50	Airway Elec	36¾	37	36½	36½	— ¼
	Ajax Rubber	3⅝	3¾	3½	3½	— ¼
	Alaska Jun..	7⅝	7⅞	7⅝	7⅝	+ ¼
	Alb P W Pap	16⅛	17	16⅞	17	0
	Allegheny C	51¾	52¼	50⅝	51⅜	+ ⅜
5.50	Do pfd ww	114	114	114	114	—1¾
6	All Ch & Dye	327	327	320	323½	—1½
7	Allis-Chal ..	287	289½	287	289½	—1½
2	Amerada Cor	27½	27½	27¼	27½	0
	Am Ag Chem	10¼	10¼	10⅛	10⅛	— ⅜
	Do pref...	38⅝	38¾	38¼	38½	+ ¼
3B	Am Bnk Note	142	145	140¼	145	+ ¼
	Am Bosch M	70⅛	70⅝	69	70⅝	— ⅜
1.40	Am Br S Fdy	57	57¼	56½	57¼	— ¼
	Am Br Bov.	17⅛	18	16⅞	18	+1
4B	Amer Can...	170⅝	171¼	165⅝	170¾	+ ¾
7	Do pref...	138	138	138	138	......
4	Am Car & F	96	97	95¾	97	+1
7	Do pref...	114¾	115½	114¾	115½	— ⅜
	Am Chain...	......	......	......	......	......
7	Do pref...	89¼	89¼	89	89	— ½
3	Am Chicle...*	66¾	72	65⅞	72	—5⅝
	Am Com Alc	44⅜	44⅜	43½	43¾	— ⅝
3	Am En Tling	29⅛	29⅛	29	28	— ⅞
	Am Eur Sec.	84½	86	84	85	—1
	Am For Pow	184½	184⅞	172	181½	—1
7	Do pref...	108	108	107	107	—1
7	Do 2d pref	97	97	97	97	0
	Am Hide & L	7⅝	7⅝	7⅝	7⅝	......
	Do pref...	48½	48½	48½	48½	—1⅛
1	Am Haw Stm	30½	30½	30	30	— ⅜
1.60	Am Home Pr	66½	66½	66⅜	66⅜	— ⅛
3B	Am Ice Sec..	49½	49½	48¼	48¼	— ¼
6	Do pref...	90⅞	90⅞	90⅞	90⅞	— ⅛
2A	Am Internat.	88	89	85⅜	88	— ½
	Am La Fran.	4½	4½	4¼	4¼	— ⅜
3	Am Locomot.	110	116	115	116	—1⅛
4	Am Mch Fdy	252¼	255	250	255	+2
3	Am Metal...	74¼	74¼	73⅛	73½	0
6	Do 6% pref	125⅛	127	125⅛	127	......
	Am Piano...	5	5	4¼	4¼	— ¾
1A	Am Pow & L	159⅛	159⅛	155	156	—3
6	Do 6% pref	101⅛	101⅛	101⅛	101⅛	......
1.50	Am Rad-St S	48½	49	47⅞	49	+1⅜
	Am Republics	38	39⅜	38	39½	+2½
	Am Rolling..	130⅝	131¾	128¼	130⅝	—1¾
5B	Am Saf Raz.	65	65¾	65	65¾	— ¼
2	Am Seating..	30	30	30	30	0
3	Am Shipbldg	91	95	91	94¾	+1¾
	Am Ship & C	2⅝	2⅝	2⅝	2⅝	— ⅛
4	Am Sm & Re	115	115⅛	112⅜	114¾	— ⅝
7	Do pref...	135⅝	135⅝	135⅝	135⅝	0
14B	Am Snuff....	45	45	45	45	0
3	Am Steel Fd	60¾	60¾	59⅜	59¾	— ½
3	Am Stores...	67	67	67	67	0
	Am Sugar...	79½	80	78½	78½	—1
5	Am Tel & Ca	28⅛	28⅛	28⅛	28⅛	0
9	Am Tel & Tel	298	298¾	286½	291½	—1⅛
3	Am Tobacco.	172	173½	172	173½	— ½
3	Do B......	172	174⅝	172	174⅝	+ ⅛
3	Am Type Fd	166	166	166	166	+ ¾
1A	Am Wat Wks	175	176	167	170	—5
	Am Woolen.	16⅛	16⅛	16⅛	16⅛	— ⅛
	Do pref...	36⅛	36⅛	36	36	— ⅛
	Am Writ Pap	......	......	......	......	......
	Do ctfs.....	14⅜	14⅜	14⅜	14⅜	— ⅜
	Am Zinc & L	22	22	20	21	— ½
	Do pref...	102⅞	102⅞	102⅜	102½	+1⅜
7	Anacond Cop	122¼	122½	119½	122½	— ½
3	Anacon W&C	80	80	80	80	......
1.40	Anchor Cap.	71⅛	71⅛	69	71	+ ¼
3	Andes Cop...	55¼	55¼	53¾	54½	— ⅝
2	Arch Dan M.	40¼	41	40⅛	40½	+ ⅜
7	Arm Del pref	83½	83½	83½	83½	0
	Arm of Ill A	11	11	10¾	10¾	— ¼
	Arm of Ill B	5¾	6¼	5¾	6¼	+ ½
7	Arm of Ill pf	72½	72½	72¼	72¼	— ¼
	Arnold Const	26	26	25½	25½	—1
1.50	Art Metals...	27½	27½	27½	27½	0
4	Assoc Ap Ind	47⅝	48	47¼	48	0
2.50	Assoc Dry G.	52½	53	51½	52	0
10	Atch T & S F	274	274	270¼	273½	—1⅛
5	Do pref...	101⅛	101⅛	101⅛	101⅛	......
10B	Atl Coast L.	191¼	191¼	191¼	191¼	0
	Atl G & W I	76¼	76⅞	73½	76⅞	+1½
4	Do pref...	60⅛	60⅛	59¾	59¾	+ ⅛
1.25B	Atlantic Ref.	60⅛	61	58⅛	59⅞	— ½
	Atlas Powder	130¼	135⅞	130¼	135	—1
4W	Auburn Auto	450	460	450	460	+5
	Austin Nich.	8⅛	8⅛	8⅛	8⅛	— ½
4.49	Aust Cre An	53½	53½	53½	53½	......
	Auto Sales...	29⅝	29⅝	29	29½	— ½
3	Do pref...	40	40	40	40	0
3	Auto S Raz A	38¾	38¾	38¾	38¾	......
	Aviation C..	13⅜	13¾	12	13¼	0
	—B—					
7	Baldwin Loc.	......	......	......	......	......
7	Do pref...	120	120	120	120	0
	Do new wi	59⅞	60½	58⅝	60¼	+ ½
7	Balt & Ohio.	136½	136½	134¼	135⅝	+ ⅛
3.50	Bangor & Ar	85	85	84	84½	— ¾
6.50	Bamberg pfd	104	105	104	105	— ⅛
2	Barker Bros.	28	28¾	28	28¾	+1¼
	Barnet Leath	7⅝	7⅝	7⅝	7⅝	0
2	Barnsdal Co.	34	34¼	33⅝	34	— ¼
	Beacon Oil...	29	29⅜	28½	28½	— ½
4	Best Cream..	120	120⅛	116	120	— ½
	Belding Hwy	10¼	10¼	10¼	10¼	+ ¼
2	Bendix Aviat	74⅞	75⅛	70⅛	75¼	+ ⅛
2	Best & Co...	118¾	118¾	116⅜	118	+ ½
6	Beth Steel...	119¾	120⅛	115⅝	119⅝	—1
7	Do 7% pref	125	125⅛	125⅛	125⅛	0
	Do rights..	4½	4½	3¼	4⅛	— ⅛
	Bloomingdale	54	54	54	54	......
5B	Bohn Alum...	114	114¼	113⅛	113⅛	—1¼
4	Bon Ami.....	81¾	82	81¾	82	+2
	Borden Co....	89⅛	90	87⅝	89⅝	+ ½
4	Borg Warner	71	71	68	69	—2
	Boston & Me	133	133	133	133	......
	Briggs Mfg.	27¼	28	25	27	— ⅝
2	Briggs Strat.	38⅛	38¼	38⅛	38¼	+ ¼
4.50B	Brist Myers.	130	130½	129	129½	—8½
	British Steel	3	3	3	3	......
	Do 2d pref	7⅛	7⅛	7	7	......
3	Brkwy Mot T	36¼	36¼	35½	35½	—1⅜
4	Bkln Manhat	64⅛	64⅛	64	64	0
6	Do pref...	88	88	88	88	......
2.50	Brown Shoe.	48¾	48¾	48	48	—1¼
3	Brunswk B C	38⅛	38⅛	37	37	—1
	Brunswick T	16¾	16⅝	16¾	16¾	—1¼
1	Bucy & Erie	81½	82⅞	81⅛	82⅞	+1¾
2.50	Do CV pref	40⅝	40⅞	40½	40⅝	+ ¼
.60	Bullard Co..	47	47	45	45	—2
	Burns Bros..	......	......	......	......	......
8	Do A......	95	95	95	95	......
5B	Burghs Ad M	78	78	75½	77⅝	+ ¾
2A	Bush Termnl	......	......	......	......	......
7	Do deb...	105⅝	106⅛	105	105	0
	Butte C & Z	4⅛	4⅛	4	4	— ⅛
2	Butte & Sup	7½	7½	7½	7½	......
	Butterick ...	36	36¾	35½	35½	— ½
	Byers (A M)	147¼	159½	142⅛	158	+14¼
3B	By-Products.	86⅞	87	86¼	87	+1
	—C—					
4	Calif Packng	78⅝	78½	78¼	78¼	— ¾
	Callahn Z&L	2⅛	2⅛	2	2	— ⅜
	Calu & Ariz.	125½	125½	125	125⅛	— ⅛
10	Calu & Hecla	42	42½	41½	42⅛	+ ⅛
2	Camp W & C	45	45	43½	44	....
5	Can D G Ale	87	88	85½	88	+ ½
10	Canada Pac.	224½	224½	222	223¾	—1
2.80	Cannon Mills	44	44¼	43	43¾	— ⅛
6	Case Thr Ma	400	400	383	396	+11
	Celotex Co..	58⅛	58⅛	57	57	—1⅛
1.50	Cen Aguirre	31⅛	31⅛	31⅛	31⅛	0
2	Cen Alloy Stl*	54¾	54¾	53⅞	54¼	— ⅛
4	Cerro De Pas	94	94¼	93⅝	93⅝	— ⅝
	Certain-Teed	27⅝	28	27⅝	27⅞	— ⅛
	Check Cab M.	73¼	78	71	77¼	+5⅝
2	Chesapke Crp	81½	82	80⅛	81½	—1¼
10	Ches & Ohio	268½	263½	258¼	260	—2½
	Chic & Alton	....	......	......	......	......
	Do pref...	8⅝	8⅝	8⅝	9⅝	......
	Chi Gt Wstn	17½	17½	16⅞	16½	— ⅛
	Do pref...	53⅛	53⅛	52⅜	53⅛	+ ⅜
	Ch M & St P	38⅛	39¼	37⅞	38⅝	0
	Do pref...	62⅝	62⅝	60½	62⅝	+ ¼
4	Chic & N W	98½	98⅞	96⅛	97½	—1¼
	Chi Pne Tool	48	48¾	42⅛	48¾	— ⅛
3.50	Do pref...	58⅛	58⅝	58	58⅝	— ¾
7	Chi R I & P	134	134	133	133	—8
6	Do 6% pref	100⅛	100⅛	100⅛	100⅛	......
7	Do 7% pref	106⅛	106⅛	106	106	— ½
	Chic Yel Cab	30	31	30	31	+1
3	Chick Cot Oil	35½	35½	35½	35½	— ¾
2.40	Childs Co....	70½	70½	69½	69½	— ½
3	Chrysler Mot	62	62⅜	61⅝	62½	+ ⅝
2.60	City Ice & F	57	57	57	57	0
	City Stores..	19	19⅛	19	19	0
5	Cluett Peaby	41¼	41¼	41	41	— ½
3	Coca-Cola ..	146½	146½	146	146	—2⅛
	Collins & Alk	39⅞	39⅞	39⅜	39⅜	— ½
	Col Fuel & I	66	66	63⅞	65	+ ½
3	Col & Southn	120	120	120	120	......
4	Do 1st pref	70	70	70	70	....
4.75B	Columb Carb.	246	269¾	240	269	+23½
2	Col Gas & El	134½	140	132	138	+7
5	Do pref...	108	108	108	108	— ¾
1.15	Col Graphone	62½	62½	58⅝	60⅞	—1⅝
3	Comm Credit	47⅝	49⅝	47⅛	48½	— ½
	Do pref...	24	24	24	24	......
4A	Comm Inv T	206	208½	197	202½	— ½
6.50	Do 6½% pf	92⅝	92⅝	92	92	—1
7	Do 7% pref	102½	102½	102½	102½	+ ¼
	Do warnts	62	62	62	62	......
1	Comm Solv	630	635	619	635	—5
3	Comm Power	217	217	217	217	......
	Congoleum ..	24⅝	24⅝	23⅛	24	— ⅞
5½B	Congress Cig	69	69	69	69	— ½
7	Cons Cigars.	63	63	62	62	—1½
	Consol Film.	23	23	22¾	23	+ ¼
2	Do pref...	25	25⅛	25	25⅛	— ⅜
3	Consol Gas..	162	163⅜	158	162¾	— ¼
5	Do pref...	98⅜	99	98½	98⅝	— ⅛
6	ConRRofC pf	54	55	54	55	0
	Cone Textile	2	2	2	2	0
1.20	Container A.	17⅞	17⅞	16½	17	— ¼
.60	Do B......	7½	7½	7½	7½	0
	Cont Bak A.	73¾	74	73	73¾	— ¼
	Do B......	11⅛	11⅛	10¾	11⅛	— ⅛
8	Do pref...	94½	94½	94	94	— ⅜
2.50	Cont Can....	89⅝	89⅝	86½	87¾	—1½
2	Cont Insur..	100	100	96½	98⅛	—1⅞
.80	Cont Motors.	13¼	13¼	12¾	12¾	— ⅜
	Cont Oil Co.	32	32¼	31⅞	32¼	+ ⅛
3B	Corn Prod...	113	114⅛	112½	113⅛	—2⅜
2A	Coty Inc....	52½	52½	51	51¼	— ⅞
	Crex Carpet.	28	28	27	27	......
1	Crosley Rad.	96¾	96¾	95½	96½	— ½
1	Crown Cork.	70¾	70¾	69⅞	69⅞	— ¼
1	Crown Zellbk	22⅜	22⅜	22⅜	22⅜	— ⅜
5	Crucible Stl..	106	107¾	106	107	—1
	Cuba C Sug.	1¼	1¼	1¼	1¼	0
	Do pref...	4½	4½	4½	4½	— ⅜
	Cuba Co.....	18	18	17	17	— ⅞
	Cub Am Sug	12⅛	12⅛	12⅛	12⅛	+ ⅛
4	Cudahy Pkg.	50½	50½	50	50	—1
	Curt Wright.	19⅛	20⅝	19	20¼	+ ½
	Do A.......	29½	31½	29½	31½	+2⅜
1	Curtiss Aero	132	132	132	132	—4
3.50	Cutler Hamr	114¼	114¼	113½	114¼	+1
	Cuyamel Frt	105	105	105	105	......
	—D—					
	Davison Che.	52	53	51¼	53	+1
9	Del & Hud..	214½	214½	208¾	212	—3½
7B	Del L & W..	154½	154½	151½	154¼	— ¼
	Den R G pref	66⅝	66⅝	66	66	—1
8	Det Edison..	350	350¼	347	350¼	—4¾
2.70B	Dev-Rayn A.	48	48	48	48	+1½
8	Diamond Mh.	129	129	128½	128½	— ½
1	Dome Mines.	9⅝	9⅝	9⅛	9⅛	— ⅜
1.20	Domin Stores	40	40	39	39	—1⅛
4	Drug Incorp.	114⅞	114⅞	112½	113⅝	+1¾
4A	Dunhill Inter	50	50	50	50	0
1	Duplan Silk.	20	20	20	20	0
4	Du Pont D N	200	201	194	200	+ ⅜
6	Do deb....	118	118	116½	116½	......
5	Duq Lt 1st pf	100	100	100	100	......
	—E—					
8B	Eastman K..	214	215½	208¼	215¼	+2¾
3	Eaton Axle..	59	59	57⅞	57⅞	0
2.50	Eitingon Sch	......	......	......	......	......
6.50	Do 1st pref	84⅛	84⅛	84⅛	84⅛	......
6	Elec Auto Lt	147¼	147⅛	144¼	145¾	—1½
	Elec Boat...	9½	9½	9⅛	9⅛	— ½
1	El Pow & Lt	77	77¾	76¼	77¾	+ ⅝
7	Do pref...	106	106	106	106	0
5	Elec Sto Bat	90¼	90¼	87⅛	89	—1⅛
	Emer Brig A	7⅞	7⅞	7⅞	7⅛	— ⅜
5	Endict Jhson	64	64	63	63	—1
1A	Engve Pub S	70	70	67½	69⅞	—1⅛
5	Do pref...	112	112	111½	111½	— ½
2	Equit Office.	39¼	39½	39¼	39½	+ ¼
	Erie R R....	85⅝	86	83	84	—1¾
4	Do 1st pref	61⅜	61⅜	61	61	— ⅞
4	Do 2nd pref	59	59	59	59	0
4	Eureka Vac.	49⅞	49⅞	48¼	48¼	— ¾
2½A	Evans Auto L	46	46	46	46	......
	—F—					
2	Fairbks Mrse	48½	48½	48½	48½	— ½
1.50	Fed Lt & Tr	89⅝	89⅝	89	89	— ½
.80	Fed Motor...	13	13⅛	12¼	13	— ¼
3	Fid Ph F Ins	114	114½	110¾	111¼	—3
1.50	First Nat Str	86¼	87⅛	86¼	87⅛	+ ¼
	Fisk Rubber	7⅛	7⅛	7⅛	7⅛	— ¼
	Do 1st pref	38⅜	38⅜	38⅜	38⅜	—2⅜
	Do1st pfCV	36	36	36	36	......
3.50B	Fleishman ..	100	100	100	100	......
2.50B	Follansbe Br	73½	73½	70½	72	—2
	Foundation	40⅞	41	40⅞	41	— ½
4	Fox Film A	102⅜	102½	99	100½	—1¾
4	Freeport Tex	45½	45⅜	43¼	44	—1½
	—G—					
	Gabri Snub A	19	19	18	18	—1¾
	Gardner Mot.	8½	8⅛	8¼	8⅛	— ⅜
4	Gen Am T Cr	117	117¼	114	116¼	— ¾
	Gen Asphalt.	83⅜	84	81½	82½	—1½
	Gen Cable....	52	53	50½	53	+1
4	Do A......	108⅜	108⅛	107⅞	107⅞	—1⅞
4	Gen Cigars..	67¾	68	67½	67½	0
6B	Gen Electric.	359	362	353½	359½	+1⅞
.60	Do special.	11⅛	11⅛	11⅛	11⅛	0
3	Gen Foods...	66	66⅛	64¾	65½	0
2B	Gen G & El A	108	108⅛	105⅜	105⅛	—3
	Gen Mills....	69	69⅞	68	69⅞	+ ¼
6	Do pref...	91	91	91	91	—1
3	Gen Motors..	70½	70⅝	69¼	69⅞	— ⅛
7	Do 7% pref	124½	124½	124½	124½	0
4	Gen O Adv A	43	43⅛	43	43⅛	— ⅜
2	Do ctfs.....	29	29	29	29	— ½
	Gen Pub Serv	80½	80½	75½	79	—1
5	Gen Ry Sig..	116	117¼	115⅜	116⅛	0
3.50B	Gen Refrac..	86	86⅛	84⅜	85½	— ½
5	Gillette S Ra	130½	131½	127⅛	131⅛	— ⅝
	Gimbel Bros.	......	......	......	......	......
7	Do pref...	88½	88½	88½	88½	0
1.60	Glidden Co...	55⅜	56⅜	55⅜	56½	+1
	Gobel Incorp	84	84¼	83	84¼	— ¼
2.50	Gold Dust...	64⅜	65⅛	62⅛	64	—1¼
4	Goodrich B F	71	71⅛	70⅝	71⅛	+ ¼
	Goodyr T&R	105	106¾	103¾	105¼	+ ¼
2.50	Goth Slk Hos	33	33⅛	32⅞	33⅛	0
	Gould Cplr A	8	8	8	8	......
	Graham Pge.	18⅛	18⅛	18⅛	18⅛	0
3	Granby Cop..	87⅛	87⅛	86	87	0
1	Grand Stores	83	84	81	81	—2½
	Grand Union.	25	25	25	25	— ⅜
3	Do pref...	44½	44½	43⅞	44½	— ⅛
5	Granite C Stl	55	55	54	54	—1
1	Grant Co....	136	136	134⅜	135¼	+ ¼
1.25	Gt No Ore ctf	29¾	30	29	29⅞	— ⅜
5	Gt Northn pf	116¼	116⅜	115½	116⅛	+ ⅛
5	Do pfd ctfs	112	112	111½	111½	......
2.80	Gt Wstn Sug	37¾	37¾	37¼	37½	— ¼
3	Greene C Cop	175	175	175	175	—10
4	Gulf States S	66¾	66¾	66½	66⅞	+ ⅛
	—H—					
	Hahn Dept S	30⅞	31⅛	30¾	31⅛	+1¾
6.50	Do pref...	90	90	90	90	— ½
7	Hanna 1st pf	104½	104½	104½	104½	—2
2	Harb Walk R	69	69	69	69	+ 3
2	Hartman A..	30½	30½	30¼	30⅜	+ ⅛
1.20	Do B.......	30⅞	31½	30	31½	— ⅞
2	Hawaiian P..	68	68	68	68	......
3	Hayes Body.*	28	28⅛	25¾	27	— ⅞
	Hershey Ch..	130¼	130¼	129⅛	130	0
6	Do pref...	130	132	129⅛	129⅞	— ½
	Hoe & Co...	26½	26¾	26½	26¾	—2
2.75B	Holland Fur.	39½	39½	38⅝	38⅞	— ⅞
	Hollindr&Son.	18½	22	18½	22	+1½
7B	Hmestke Min	85	85	85	85	—1
1.60	Houdle Her B	45¼	46	44	44⅛	0
	House Fince	....	......	......	......	......
3.10B	Do pref...	51½	51½	51½	51½	— ½
4B	Househld Pr.	68¼	68¼	67½	67½	— ⅛
	Houston Oil.	85⅞	92½	85¾	92⅜	+9⅞
4.50B	Howe Sound.	61½	61½	61½	61½	......
2.50	Hud & Man.	53⅜	53⅜	52	52	—1½
5	Hudson Mot.	78½	79⅝	78⅛	79¼	+1
2A	Hupp Motor.	42½	42⅝	41½	42⅝	+1⅜
	—I—					
7	Ill Central...	140½	141	140½	140⅛	— ⅞
6	Do pref...	141	141	141	141	......
2	Indpdt O & G	31	31	30¼	30¼	— ¾
	Indian Mtcle.	8¾	8¾	8	8	+ ⅛
	Indian Ref..	43½	43½	42⅛	43⅛	+ ⅛
	Do ctfs....	41⅝	42¼	40½	42¼	+ ⅞
	Indust Rayon	85	85	83	83	— 3
6.25B	Ingersol Rnd	193	193	193	193	......
2.50	Inland Steel.	97	98	96¼	98	+2
4	Inspirat Cop.	43⅛	43½	42½	43	0
	Interb Rap T	30	30⅛	29¾	29⅞	— ⅜
	Intercnt Rub	9	9	9	9	......
	Intern Ag Ch	6¾	6¾	6⅝	6⅝	— ⅛
7	Do pr pref	56	56	55⅞	55⅞	......
5	Intern Bus M	233	233	230	230	—8
4	Internat Cem	67½	67⅝	66¾	66¾	—1¾
2	Inter Combus	64	64⅛	60½	62¼	—1⅜
2.50	Intern Harv.*	121	122⅜	119⅝	122⅜	— ⅞
7	Do pref...	139⅝	139⅝	139⅝	139⅝	— ¼
	Int Hydro El	57	58½	56⅛	58½	+ ½
3.20	Inter Mtch pf*	80¼	81¼	79¼	79¼	—1¾
.80	Intern Nickel	56⅛	56⅝	54¼	55⅞	— ⅜
2.40	Intern Paper	......	......	......	......	......
2.40	Do A.......	33⅝	33⅝	33¼	33⅝	— ⅜
	Do B.......	22⅜	22⅞	22½	22⅞	— ¾
	Do C.......	18¼	18⅛	17¾	17¾	—1
7	Do pf new*	87	89	87	89	— ⅛
2.50	Inter Pr Ink	60⅝	61	60½	60½	— ⅝
	Inter Shoe Co	76⅛	76⅛	76	76	— ⅛
2	Intern T & T	129⅝	130⅝	125	129⅝	— ⅛
2	Interste D S	56	56½	53⅝	56½	+2
1.50B	Intertype ...	35	35	35	35	— ½
4	Island Ck Cl	50	50	50	50	— ⅝
2	Invest Equit	62	62	61	61	—1¾
	—J—					
4	Jewel Tea...	66½	67¼	65⅛	65¼	—2½
7	Jones & L pf	121¼	121½	121¼	121½	+1
3	Johns Mnvle.	207	207	194	203	—8
	Jordan Mot..	5¼	5¼	4½	4½	—1
	—K—					
5	K C Southn.	98½	98⅞	97	98¼	—1⅝
1.50	Kaufmn D S	26½	26½	26½	26½	0
5	Kayser J....	51½	51¼	50⅝	50¾	— ¼
	Kelly Spgfld.	8½	8⅜	8⅜	8½	0
	Do 8% pref	57	57	57	57	—1
	Kelsey H Wl	40	40	37½	38½	—1⅝
	Kelvinator ..	18⅛	18⅛	18	18⅛	— ⅛
4	Kennecot Cop	86⅛	86½	83¾	84⅞	—1
2.50	Kimb Clark.	55¾	55¾	54	54	......
1	Kinney Co....	42	42	41¾	41¾	— ¼
	Kolster Rad.	27⅞	27½	26⅛	27	— ¼
1.50	Kraft Ph Ch	66¼	67⅞	66	66½	—1
1.60	Kresge S S..	51	51	50¾	50⅞	— ½
1	Kress & Co..	95¼	95¼	95	95	—1¼
1	Kroger G&B	92⅞	92⅞	89⅝	91⅛	—1⅞
1.34	Kruez & Tol	36⅞	36⅞	36⅛	36⅞	— ⅞
	—L—					
3	Lambert	134¾	134¾	130⅝	132⅝	—2⅜
	Lee Rub & T	11	11	10¾	10¾	— ⅛
2.50	Leh P Cemnt	42	42	42	42	+ ¼
3.50	Lehigh Val..	86¾	86¾	86⅜	86¾	—1¼
	Leh Val Coal	28⅛	28¼	27¾	28¼	— ⅛
2	Lehn & Fink	47	47	45⅛	45½	—1¼
5B	Liggett & M	88	89¾	88	89¾	— ⅛
5B	Do B......	89¼	89¼	87½	88⅛	—1⅜
	Lima Locom.	46	49¾	45⅝	49¾	......
4.25B	Liquid Carb..	85½	85½	85	85½	— ¼
3B	Loews Corp..	66⅛	66⅛	64¼	65⅛	—1⅛
	Loft Candy..	7¾	7¾	7⅝	7¾	— ¼
2.60	Loose Wiles.	75⅛	77½	75	76⅞	+1
	Lorillard Tob	22¾	22¾	22¼	22¼	— ½
	Louisiana Oil	11¾	11¾	11½	11½	+ ⅜
1.75	LouveG&E A	62½	63	56½	59⅝	— ½
7	Louisvle & N	149	149	149	149	— ¼
3	Ludlum Steel	95½	95⅞	94	95⅞	—1½
	—M—					
2.35B	MacA & Fbs	39	39	39	39	0
6	Mack Trck	98⅛	98¾	96½	98	0
2A	Macy R H Co	230¾	230¾	226¼	228	—6¾
1.50	Madison S G	18	18	18	18	+ ¼
5	Magma Cop..	70	70	69¾	70	0
	Mallinson ...	17	17	16¾	16¾	— ¼
	Man El Sup..	27⅝	27⅝	27½	27½	0
5	Man Mod Gu	44¾	47	44½	46	+1½
2	Manhat Shirt	27	27	27	27	— ¼
	Maracbo Oil.	13	13	13	13	— ½
3¾B	Marlin Rkwl.	78½	78½	76⅞	76⅞	—1¼
4	Marmon Mot	66⅛	66⅛	65¾	65⅞	—2⅛
	Math Alk W	66½	69	65⅝	68⅞	+1⅞
4	May Dept St	85⅛	85⅜	84⅛	84½	— ¾
3	Maytag Co...	22⅜	22⅜	22	22	— ¼
3	Do pfd ww	39¾	39¾	39	39	0
4	McCall Corp.	101⅝	101⅝	101⅜	101⅜	—1⅛
2	McCrory Strs	......	......	......	......	......
2	Do B.......	103½	103½	102¾	102¾	......
2	McK & Rob.	48½	48½	47¼	47½	—1½
4	McKspt T P.	70½	70½	69½	69¾	—1¼
1.40	Melville Shoe	59¾	59¾	59	59	—1
	Mengel Co...	23⅝	23⅝	23⅝	23⅝	— ⅜
	Mex Seabrd..	26	28⅜	26	27⅞	+1⅞
4	Miami Cop...	42⅛	42⅛	41½	42	— ½
2.50	Mich Steel...	105	106¾	104½	106¾	+ ⅞
	Middle S Oil.	2	2⅛	2	2	0
	Do ctfs....	2	2	1⅞	1⅞	0
10.50B	Midld Pr pfd	295	299	295	299	+9
3	Mid-Cont Pet	32½	32⅞	32	32½	— ½
	Miller Rubbr	11⅛	11⅛	11⅜	11⅜	......
	Min Mol Pow	28½	28¾	27½	28½	— ½
	Minn & St L	2¼	2¼	2¼	2¼	......
	M St P & SSM	59⅞	59⅞	57	58	—1⅛
	Mo Kan & T	53⅜	54⅜	53¼	53¾	0
	Mo Pacific...	89⅛	89⅛	88⅝	89⅛	— ⅜
5	Do pref...	137⅞	137⅞	136½	136½	—2
2.75B	Mohawk C M	69¼	69½	68	69½	+3
2.50	Montg Ward	125½	125½	121	123¾	— ¼
	Moon Motors	8⅛	8⅛	8⅛	8⅛	+ ⅛
3.60	Morrell & Co	70	70⅛	70	70	0
.40	Mother Lode	2½	2½	2½	2½	0
	Mot Me G&E	18¼	18¼	17½	18	— ⅛
2	Motor Prod..	109	109	105	105	......
7	Motor Wheel	40¾	41½	40⅛	40⅛	— ¾
	Mullins Body	34⅞	34⅞	34	34	— ⅞
3	Munsingwear	54	54	54	54	+ ½
	Murray Body	60⅛	60¾	60	60¾	+ ½
	Do rights..	11⅞	12	11¾	12	+ ⅛
	—N—					
5	Nash Motors	79⅛	79¾	77⅞	79⅛	0
1.50	Nat Acme....	34	34¼	32⅝	33⅝	+ ⅝
1A	Nat Bella H.	37½	37½	37⅛	37⅛	— ¾
6.50B	Nat Biscuit..	200½	201½	195½	201	+ ½
4B	Nat C Reg A	128⅛	129½	126½	127¼	—1
3A	Nat Dairy Pr	77⅝	78	76	78	+ ½
	Nat Dept Str	30⅞	30⅞	30½	30½	— ½
	Nat Distillrs.	47½	49	46⅝	48	0
5	Nat Lead....	180	180	176¼	176¼	—3¾
7	Do pref A.	139	139	139	139	0
1	Nat Pow & L	66⅝	67⅞	65⅛	66⅞	+ ¼
	Nat Radiator	5	5¼	5	5¼	+ ⅛
	Do pref...	9⅞	9⅞	9⅞	9⅞	......
	NaRMex1stpf	......	......	......	......	......
	Do 2d pref	1¾	1¾	......	1¾	0
5	Nat Supply..	130	130	128	128	—3
5	Nat Surety..	110	112	110	112	—3
1.50	National Tea	62⅛	67⅛	62¾	66	+3¼
2	Nev Con Cop	46½	46½	44¾	45⅞	— ⅝
2	Newport Co..	99	100	98	99¼	— ½
2	Newton Steel	100	100	100	100	—1½
3	N Y Central..	235	235½	229½	232¾	—2¼
6	N Y C & St L	181½	183⅛	178½	178½	—3⅛
	N Y Dock....	53⅛	53⅛	53⅛	53⅛	— ½
5	N Y N H & H	122	122½	121⅛	122	—1⅜
	N Y Ont & W	23⅛	23⅛	23	23⅛	— ⅛
	N Y State Ry	......	......	......	......	......
	Do pref...	9	9	9	9	— ½
10B	Norfolk & W	267¼	267¼	262¼	267½	+ ½
F	North Amer..	169	169¾	164⅞	168⅝	+ ⅝
3	Do pref...	52⅝	52⅝	52⅝	52⅝	— ⅛
6	No Am Ed pf	100⅜	100⅜	100⅜	100⅜	+ ¼
3.41	No Ger Lloyd	50⅜	50⅜	50⅜	50⅜	— ½
5	No Pacific....	107	107	105	105⅛	— ½
5	Do ctfs....	104⅛	104⅞	103⅜	103½	—1¼
	—O—					
	Oil Well Sup	19⅛	20¾	19⅜	20	+ ¼
7	Do pre....	96	96	96	96	— ½
	Oliver Farm.	39½	39½	38½	38½	—1
3	Do CV pref	53½	53½	52⅛	53	— ⅞
6	Do pr pref	89	89¼	89	89¼	— ⅝
	Omnibus Cpn	6⅛	6¾	6⅛	6¾	+ ⅛
5	Oppenhm Col	76	76	72½	73⅝	—2⅞
6A	Otis Elevator	412	412	410	410	—6
	Otis Steel....	46	46⅛	44½	45⅛	— ⅝
7	Do pr pref	99⅜	99⅜	99½	99½	......
4	Outlet Co....	79½	79½	79½	79½	+8
4A	Owens Ill.....	89	89	86	87	—1
	—P—					
2	Pac Gas & El	84⅝	84⅝	80⅞	82	—10
2	Pac Lt & Tr	134	134¾	127	132	— ¼
	Pacific Mills.	33¾	33⅛	33⅛	33⅛	......
	Pacific Oil....	1	1	1	1	— ½
7	Pac Tel & T	202	202	202	202	0
4.50B	Packard Mot	28¼	28¼	28	28¼	+ ¼
	Pan Am Pet.	63½	63½	62⅝	62⅞	— ¾
	Do B.......	63½	63⅞	62⅛	63¼	— ⅜
	PanAmWn B	13¾	13¾	13¾	13¾	0
	Panhle P & R	8	8	8	8	......
2	Par Fa Lsky	73	74⅛	72	73¼	+ ¼
3A	Park & Tilfd	45¼	45¼	45⅛	45⅛	— ¼
.80	Park U C M	4½	4½	4¼	4¼	— ¼
	Pathe Excge	8½	8⅝	8¼	8¼	— ¼
	Do A.......	18½	18⅞	17½	17½	—1⅛
3.89	Patine M & E	38¼	38½	37⅞	38	— ½
	Peerless Mot	8¾	9	8¾	9	— ¼
	Penk & Ford	55⅛	56⅝	52⅜	52⅜	—3⅛
	Penna C & C	11½	11½	11½	11½	......
	Penna Dix C	9	9	9	9	0
4	Penna R R..	100	100½	98⅛	100	0
8B	Pere Marqte.	220	220	219½	219½	—5⅛
5	Do pr pref	97⅞	97½	97⅞	97½	+1
	Phelps Dodge	62	62½	61¼	61¼	—1¾
	Phl Rdg C&I	27½	28⅝	27¼	28½	+ ½
1	Philip Morris	10	10	9⅞	9⅞	0
1.50	Phillips Pet.	38⅝	38⅝	38	38½	— ⅛
	Phoenix Hos.	21¼	21¼	21	21	—1
	Pierce Arrow	31⅛	31½	31⅛	31½	+ ¼
	Pierce Oil....	1¾	1¾	1⅝	1¾	— ⅛
	Do pref...	38	40	38	40	+4
	Pierce Pet...	4	4	4	4	0
2	Pillsby Fl M	48¼	48¼	48	48	— ¼
2.88	Pirelli Co....	61½	62⅜	60½	62	— ⅝
	Pitts Coal...	75⅝	76½	74½	76½	—1
2	Poor & Co...	86	86	85½	85½	— ⅜
7	Porto R To A	......	......	......	......	......
	Do B.......	26½	26½	25⅛	25⅛	— ¾
	Postal T & C	......	......	......	......	......
7	Do pref....	101¼	101¼	101¼	101¼	......
	Prairie O & G	55⅞	55⅞	54⅜	54½	—1¼
4B	Prairie P L..	60½	60⅞	60½	60½	— ½
	Pressd S Car	16½	16½	15⅝	16¼	— ½
2	Proct & Gam	87⅛	87⅛	85⅛	86	—1
	Prod & Ref.	13	13⅛	12⅝	13	— ¼
2.60	Pub Svc N J	129¾	130	123¼	128½	+ ¼
4	Pullman Co..	90¼	91½	86½	91⅝	+2⅜
	Punta Al Sug	15⅜	15⅜	15	15	......
1.50	Pure Oil......	26	26⅜	26	26⅜	+ ⅜
8	Do pref...	112	112	112	112	+ ⅜
2	Purity Bakg.	140	140	137⅞	138	—1½
	—R—					
	Radio Corp..	89	89⅞	85¾	86⅞	+ ⅜
	Do pref B.	76¾	77	76¾	77⅝	+ ⅜
	Rad Kth Orp	35⅝	35⅜	34½	35	0
	Rail & Exprs	60½	60½	57⅝	59⅞	— ½
4	Reading	131	131	127¼	127⅞	—4⅝
	Real Silk Ho	72¼	72¼	71⅛	71	—2
	Reis Co.......	10¼	10⅞	10	10⅞	......
	Remgtn Rnd.	47	47½	46⅛	47	— ⅜
1.60B	Reo Motor....	19¾	19¾	19½	19½	— ⅜
4	Repub Brass.	45	45	44	44	—1
4	Rep Ir & Stl	134⅝	136½	130	136½	+2¼
	Reynlds Spgs	10	10⅜	10	10⅜	+ ⅛
6.50B	Reynlds Tob.	75	75	75	75	0
2.40	Do B.......	56	56	55	55	— ½
1.92	Rhine Wa El	54½	54½	54½	54½	— ⅝
2	Richfd O Cal	40⅝	40⅝	39¾	40⅝	0
2A	Rio Gr Oil..	28¼	28¼	28	28	— ⅜
2.50B	Ritter Dental*	65⅝	65⅝	65⅝	65⅝	— ⅝
2.20	Rossia Insur.	74	74	70⅞	71⅛	—1⅞
3.22	Royal Dutch	58⅝	59	57⅞	59	+ ¾
	—S—					
2	Safeway Strs	179⅞	181½	175¾	181½	+1¾
7	Do 7% pref	104	104	104	104	— ¾
3B	St Jos Lead..	67	67½	65⅛	65¾	—1¼
8	St L & St F	127	127	126	127	0
	St L & S W	92⅛	92⅛	91⅛	91⅛	—1⅛
5	Do pref...	90⅛	90⅛	90⅛	90⅛	......
2	Savage Arms	40	40⅛	39½	39½	— ⅛
	Schulte R S.	17⅜	17⅜	17¼	17¼	— ¼
	Seabd Airline	17	17	16⅛	16⅛	— ¾
	Do pref...	34½	34½	33⅝	34	—1
1.20	Seagrave ...	16¾	16¾	15½	16⅜	— ⅛
2.50A	Sears Roebck	160⅝	161½	158¼	161½	+1½
	Seneca Cop..	4⅞	4⅞	4⅞	4⅞	0
	Servel Inc...	17⅞	18	17½	18	0
	Sharon Stl H.	42⅞	43⅛	42⅞	43⅝	—1⅞
	Sharp & Doh	......	......	......	......	......
3.50	Do pref....	64	64¼	64	64¼	+ ¼
2	Shattuck F G	65½	65⅞	63½	65	— ⅛
1.40	Shell Un Oil	27	27⅜	26¾	26⅞	— ⅜
5	Shubert Ther	40½	41	39¾	41	+ ½
3	Simmons Co.	180	184½	175¼	183	+3
1.60	Simms Pet...	32⅝	32⅝	31¾	31¾	—1
2.50B	Sinclair Cons	35⅝	35⅝	35	35½	— ⅛
2	Skelly Oil....	40⅝	40½	40	40⅝	0
2	So Cal Edisn	87	87⅝	84½	86⅞	— ½
2.50B	So P Ric Sug	35⅝	35½	35	35	— ⅝
	So Dairies A	37⅛	37⅛	37⅛	37⅛	......
	Do B......	8	8	8	8	......
6	So Pacific....	145¾	146½	144¼	145¾	—1¼
8	So Railway..	157⅞	157⅞	156	156	—1⅞
	Spang Chalft	41¼	41¼	40⅝	40⅝	— ½
3	Sparks With.	65	65	63	65	0
	Spear & Co...	7¾	7¾	7¾	7¾	......
7	Do pref...	76	76	76	76	+1
1.60	Spen Kellog.	40⅝	40⅝	40	40	— ½
3	Spiegel M Sn	85½	85½	83½	85	— ¾
	Spicer Mfg...	55⅝	55⅝	55⅝	55⅝	— ⅝
	Stand Brand	39⅝	40¼	38⅝	39⅝	— ¼
	Do pref....	116	116	116	116	......
1	Std Com Tob	10	10	8⅞	8⅞	— ½
3.50	Std Gas & El	199¼	200	195⅛	199⅝	+3⅝
4	Do pref...	64⅜	64¾	64½	64½	+ ⅛
2.25	Stand Oil Cal	73¾	74¼	73⅜	73⅝	0
2B	No N J....	74	75¼	73	73⅞	— ⅛
1.60	Do N Y....	44	44½	43⅝	44⅜	+ ⅜
	Stand Pl Gls	3½	3½	3½	3½	— ⅛
	Sterl Sec A.	35	35	33⅝	35	0
	Do pref....	14⅜	14½	14¼	14½	+ ⅛
3.50	Stew & Warn	62½	62½	60½	61⅞	+1¼
	Stone & Web	183¼	183¼	178½	180	—3
5A	Studebaker .	69	69⅛	68	68	— ½
	Submarine Bt	1½	1½	1½	1½	0
2	Sun Oil......	77	79½	76½	79½	+1½
	Superior Oil.	19	19½	18⅜	19½	+ ¼
	Superior Stl.	46½	48	46	46½	+ ½
1	Sweet Co Am	12¼	12¼	12¼	12¼	0
	Symington ..	......	......	......	......	......
	Do A.......	13	13	13	13	......
	—T—					
1	Telautogrph.	20⅛	20⅛	20	20	— ⅛
1	Tenn C & C.	18	18	17⅞	17⅞	— ¼
3	Texas Co.....	66⅝	66⅝	66	66⅞	+ ¼
4	Tex Gulf Sul	69½	69½	68⅜	69½	+ ½
2.50W	Tex Pac C&O	15½	15¾	15½	15½	0
	Tex Land Tr	13⅝	13⅝	13½	13⅝	0
	Thatcher Mfg	31	31	30½	30½	— ⅝
2.40	The Fair....	38¼	38⅜	38	38	0
	Third Ave...	13½	13½	13½	13½	—1
.80	Tide Wat Oil	34¼	34¼	34¼	34¼	— ¼
5	Do pref...	91¾	91¾	91¾	91¾	0
	Tide W A Oil	18½	18¾	18	18½	— ⅛
6	Do pref...	87½	87½	87	87	— ½
.80	Timken D A.	33⅜	33⅜	30¼	31⅞	+ ⅜
3	Timken R B	112¾	114½	108½	112¼	+ ¼
1.40	Tobacco Pro.*	12¾	13¾	12½	12⅝	— ⅜
1.40	Do A.......	16⅝	19⅝	15⅜	15¾	— ¼
	Transcnt Oil	12	12¼	11⅞	12	0
1	Tran & Wlms	45	45⅞	45	45⅞	+ ⅞
2.50	Trico Prod...	47	48⅜	47	48⅜	+1⅝
1.20B	Truscon Stl.	50½	50½	50½	50½	......
4	Twin City RT	39½	39½	39½	39½	— ½
	—U—					
4	Undwd Elt F	163½	164½	160	164½	+ ½
	Un Bag & P	28	28¼	26	26	—2¼
6	Un Carb & C	130	130	124⅝	128⅜	— ⅛
2	Un Oil of Cal	50⅝	50⅝	50¼	50½	+ ½
10	Union Pac....	272	275	270	275	—2
4	Do pref...	83	83	83	83	+ ⅛
	Unit Aircraft	98	98½	92⅛	97½	— ⅜
3	Do pref...	75	75	72	74	+1
1.60	Unit Bis Am	57	57	54¼	55½	—1½
1	Unit Cig Strs	13	14	12⅞	13⅞	+ 5
	United Corp.	71	71¼	69⅛	71	+ ¾
	Do pref...	48⅝	48⅝	48¼	48⅝	0
3	Unit El Coal	35	35	33½	33½	—1½
4A	United Fruit	121½	121½	121½	121½	+2½
	Unit G & I wi	57½	57⅜	55⅞	56⅞	— ⅞
	Do pref wi	94¼	94¼	94¼	94¼	+ ¼
	U S & For S	63⅛	64	63	63½	—1
3	U S C I P & F	28½	28½	27¼	27¼	—1
	U S Distribut	22⅜	22½	21⅛	22	0
	U S Express.	7¾	8	7¾	8	......
2	U S Freight.	104⅛	105	101⅞	105	+1
4	U S Hoffman	32¾	35⅞	32½	35⅝	+2⅝
6	US Indus Alc	209	213¾	208	212½	+1
	U S Leather.	......	......	......	......	......
4	Do A.......	34	34	34	34	— ¾
4	U S Realty..	89⅞	90	88⅜	89⅝	— ⅞
	U S Rubber..	54	54⅜	52	54⅜	+ ⅜
	Do 1st pref	77	77½	75½	75½	—1½
3.50	US Smlt&Ref	49⅛	49½	48⅛	48¾	— ¼
3.50	Do pref...	52⅝	52⅝	52⅝	52⅝	— ¼
7	U S Steel....	238	238⅞	227½	231⅛	— ½
7	Do pref...	142⅝	143¼	142⅝	143⅛	+ ½
3	U S Tobacco	82¾	83	80⅞	81	......
2	Univ Leaf To	50	50	49⅛	49⅝	— ⅜
8	Univ P 1st pf	66	66	66	66	—1½
	Univ P & R	6½	6½	6⅜	6⅜	— ⅛
7	Do pref...	75	75	75	75	0
2	Util P & Lt A	54	55⅛	54	54½	0
	—V—					
	Vadsco Sales	7½	7½	7½	7½	0
3	Vanadium Stl	89⅛	90	86½	88⅞	— ⅛
	Van Raalte..	42	42	42	42	......
4	Vick Chem...	46	46½	45	45½	— ½
	Vir Car Chm	11	11	10¼	10¼	— ⅝
3	Do 6% pref	35½	35½	35	35	—2½
	Vulcan Detin	130	130	130	130	—1¼
	—W—					
	Wabash R R	66	67	65⅝	66⅝	— ½
5	Do pref A.	90	90	90	90	0
1.50	Waldorf Syst	31⅛	31⅛	31¼	31½	— ⅜
1.20	Walworth Co	46⅞	47⅜	44⅞	46⅞	+ ⅞
	Ward Bak A	45⅛	45⅛	45⅛	45⅛	......
	Ward Bak B	9¼	9¼	9	9	— ⅛
7	Ward Bak pf	74	74	74	74	......
	Warner Bros	57	57	55¾	56¾	— ½
2.20	Do pref...	50	50	50	50	......
2	Warn Quinln	28⅞	28⅞	27⅞	28	— ½
5B	Warren Bros	182½	182½	176	179	—2½
	Warren P&F	17	17⅛	17	17⅛	+ ⅛
	Webster Els.	81½	81½	80	80	—3
2	Wesn Oil & S	32⅝	32⅝	32⅝	32⅝	—2⅛
	Wst Penn El	......	......	......	......	......
7	Do 7% pref	105	105	105	105	— ¼
	W Penn Pow	......	......	......	......	......
7	Do 7% pref	116½	116½	115⅜	115⅜	— ¾
4	W Dairy Pr A	57½	58	55⅝	55⅝	—4⅛
4	W Dairy Pr B	37⅞	37⅞	35½	37	—1
	Western Md.	40	40⅞	38½	40	— ⅛
	Western Pac	34¼	34¼	34	34	— ¼
8	Watrn Union*	213	215	210½	214¾	—2¼
2	Watghe Abke	62¼	62½	60	61⅝	— ¼
4	Watghe Elec	242	242⅞	233	240½	—2½
4	Do 1st pref	220	220	210	215	—12¾
	Weston El In	58⅛	58⅛	55⅜	57⅞	+ ¾
2	Do A.......	34½	34½	34½	34½	......
	West Chlor..	78	78	78	78	— ½
	Whig & L E	100	100⅛	100	100⅛	......
2	Wh Eagle O	34½	34½	34½	34½	— 1
1	White Motor	46½	46¾	45	45	—1½
	White Sew M	16½	16⅞	16⅛	16½	— ¼
4	Do pref...	36½	36½	36½	36½	......
3.75B	Wh Rk M Spg	52⅛	52½	49¾	51⅞	—1⅛
	Wilcox O & G	17½	17½	17½	17½	— ¼
2	Wilcox Rh B	42⅛	44⅜	40⅝	41½	—1⅜
1.20	Willys Ovlnd	17½	18⅞	17½	18¾	+ ⅜
7	Do pref...	95	95	94¾	94¾	+ ⅜
	Wilson Co....	5⅜	5½	5⅜	5½	0
	Do A.......	14¼	14¼	14¼	14¼	— ¾
1.75	Do pref...	53½	53½	52¼	52¼	—2⅞
6	Woolworth .	98⅞	98⅞	96⅛	98½	0
	Worthgton P	123	123	111	120¼	—7½
3.75B	Wrigley W J	75½	75½	75	75½	— ½
	—Y—					
4	Yale&Towne.	83¼	83¼	83¼	83¼	— ¾
2	Yellow T & C	30⅜	31⅞	30	30¾	+ ⅜
2.50B	Young S & W	54½	54⅝	54¼	54½	— ⅛
5	Yngstn Sh&T	128	128⅛	128	128⅛	—2⅞
2	Zenith Radio	42⅞	42⅞	41½	42⅝	+ ⅛
	Call Money..	8	10	8	10	+2

*Ex-dividend. †Ex-rights. A—Plus extras. B—Including extras. D—Partly stock. F—2½% Quarterly in common stock. H—Paid so far this year. W—Payable in stock.

FINANCIAL NEWS AND VIEWS

Electric Bond and Share.

The Electric Bond and Share Company balance sheet as of August 31 shows current assets $181,682,047, versus $54,609,540 as of April 30 last, and current liabilities $2,363,828, versus $3,413,050, leaving net working capital of $179,318,219, versus $51,196,490. Cash and call loans amounted to $160,049,504, versus $42,488,569.

N. Y. Exchange Rule.

New York Stock Exchange rules that member firms will be held directly responsible for investment trusts organized under such firm's auspices. Firms will be obliged to prevent use of names similar to theirs when trusts organized by them pass into hands of others.

Fischman Sons Offer Rights.

I. Fischman and Sons are offering stockholders of record October 10 the right to subscribe to one additional Class "A" share at $60 for each three shares held. Rights expire October 25.

American Smelting.

Simon Guggenheim, president of American Smelting and Refining Company, expects the company will earn better than $10 a common share this year.

STOCKS CLOSE STEADY AFTER BIG DROP

Supporting Orders Halt Decline in Last Hour; Part of Losses Regained

Stocks were nervous and hesitant in the early trading on the Pittsburgh Stock Exchange today, although there were no wide changes in the leading issues.

The early market here reflected the uncertain attitude in New York where heavy selling took place in apprehension of a raise in the Bank of England's discount rate tomorrow. Market observers attributed the decline as much to conditions within the market as to outward influences such as the bank rate uncertainty and the recession in steel operations from the recent peak.

Harbison Walker, which suffered a sharp decline yesterday, was off slightly at the opening, but made up the dip and sold 2 points above last night's close shortly after today's opening. In the drop yesterday, Harbison reached a level 14 points under the high record established in last week's upturn.

The fuels were fairly steady. International Rustless Iron was active around the $8 level, at which it finished last night.

LOCAL STOCKS

Wednesday, September 25, 1925.
(Quotations at the Close.)

	Par.	Bid.	Ask.
Banks—			
Bank of Pittsburgh N A	50	175	180
Peoples Sav. & Trust....	100	195	200
Pittsburg Trust	100	....	475
Third National	100	175	....
Union National	100	510	....
Western Sav. & Deposit..	50	132	....
Miscellaneous—			
Allegheny Steel	100	68	....
Aluminum Goods	..	....	30
Am. Window Glass pfd.	100	....	80
Animal Trap	..	....	50
Arkansas Nat. Gas....	..	24	....
Arkansas Nat. Gas pfd..	10	8¼	....
Blaw Knox	..	58½	60
Carnegie Metals	10	16	....
Conley Tank Car pfd...	100	104	....
Consolidated Ice	50	....	5
Crandall, McK. & Hend.	..	....	29
D. L. Clark	..	15	15¾
Devonian Oil	10	....	14¾
Donahoe A	..	16¾	17
Harbison Walker Ref ...	..	68	70
Lone Star Gas	25	66½	67
Natl Erie A	..	26	....
Natl. Fireproofing	50	27	30
Natl. Fireproofing pfd ..	50	....	39
Petroleum Exploration ..	25	30	....
Phoenix Oil pfd	1	....	.75
Pgh. Investment Sec....	..	....	20
Pgh. Plate Glass	100	67	68
*Pgh. Screw & Bolt....	..	....	25
Plymouth Oil	5	....	26
Ruud Manfg.	..	....	38
San Toy Mining	1	.03	....
Suburban Electric Dev..	..	....	21½
Vanadium Alloys Steel..	..	76	....
Westinghouse Air Brake	..	61½	....
Waverly Oil A	..	13¾	....
Wiser Oil	25	13¾	14
Witherow Steel	..	42	42½

*Ex-dividend.

Summary for the Day.

Stocks—	High.	Low.	Last Sale.	Previous
75 Ally Steel ..	70	70	70	70
150 Alum Goods	29⅞	29¾	29⅞	30
100 *Am Aus Cr	11	11	11	11¼
20 Am V P pf	79	79	79	79
1970 Ark Gas ..	25⅝	23⅞	24¼	25½
[illegible] Arm Cork..	74⅝	74	74	74
720 Blaw Knox.	60⅝	59½	59⅝	60¼
65 Car Metals.	18	18	18	17
25 Crd McK&H	29	29	29	29
[illegible] D L Clark..	15	15	15	15¼
620 Devon Oil..	15	14¾	14⅞	15
[illegible] Har Walker	70	67	70	68
14125 †Int Rust I	8¼	7¼	7⅞	8⅛
4579 Lone Star..	66½	64¾	66½	66
20 Nat Erie A	26	26	26	26
150 Natl Fire..	27	26½	27	26¼
120 Do pref..	39	39	39	39
10 Petrol Exp.	30	30	30	30
200 †Pgh. Forg.	17½	17⅜	17⅜	17½
100 Pgh P Glass	67	67	67	67
320 Pgh S & B	25	24¾	24¾	25¼
65 Pgh Stl Fdy	56	56	56	56
445 Unted E&F.	52¼	51½	51½	52
460 With Steel..	42	40	42	42
1269 †West Pb S	43½	42¼	42⅞	43
5 Peoples S&T	200	200	200	200
5 Pgh Trust..	475	475	475	475
20 Koppers pfd	98	98	98	98½
26498				
RIGHTS.				
200 Blaw Knox.	2	2	2	2

*Ex-dividends.

LOCAL CURB

(Furnished by Moore, Leonard & Lynch.)

Stocks—	Bid.	Ask.
*Ally, Bellv'e & P'ysv 5s, '35	88	91
Am Fruit Growers 7s, 30-31..	99	100½
Do 7s '32-40	99½	101
Broadway Motors Bldg 6s '48	97½	99
Cent Ohio Steel Prod 6s '43..	98	99
Citizens Water 5½s '51......	93	96
Do 5s '51........	88	91
Connecticut Coke 5s '48 ...	94	96
Crescent Ins W & C 6½s '38	101	103
Dilworth Porter 6s '39....	98	99
Doubleday-Hill Elec 6½s '41	94	99
Frick (H C) Coke 5s '30-32	99	....
Do 5s '33-44	100	....
Fry (H C) Glass 6s '32......	....	92
Frick-Reid Supply 6s '43....	97½	99½
Grant Bldg 7s '47	90	95
Hanna (M A) 6s '34........	96½	98
Jones & Laughlin Steel 5s '39	103	104
Kaufmann Dept St 5½s '36	93½	95
Loews Theat & Realty 6s '47	93	95
Mackintosh-Hemphill 6s '49..	89	92
McClintic Marshall 5½s '32-37	99½	101
McKinney Mfg 6s '43	99	101
Mt Wash Street Ry 5s '33..	90	93
Nat Union Mortgage 6s '31-46	96	98
*Nat Fireproofing 5½s '47..	90	93
Ohio Valley Clay 6½s '41....	99	101
Oklahoma Nat Gas 6s '46 A	92	96
Do 5s '48 B........	78	81
Penn Federal Corp 6s '46..	93½	96½
Penn State Water 5½s '52...	92	95
Pgh Cruc Steel 5s '30-32....	99	....
Do 5s '33-45	99½	101
Pgh Hotels Corp 1st 5½s '48.	91	93
Pgh Parking Garages 6s '45.	99	101
*Pgh Railways gen 5s '53..	84	88
Pgh Steel 6s '48	101¼	102½
Pgh Steel Foundry 6s '50....	101½	102½
Pgh Valve Fdy & Con 6s '42	....	96
Pgh Westmoreland Coal 5s '47	83	87
Porter (H K) 6s '46	95	98
Rail & River Coal 5s '38....	90	....
South Pgh Water 5s '55....	96½	98½
Do 5s '60	94	96
Southern Traction 5s '50....	43	46
Spang Chalfant 5s '48......	91	94
Standard Plate Glass 6s '30..	82	....
Standard Tex Prod 6½s '42	92½	95
Stanley Rowland Clark 6s '46	91	94
Steubenville Pottery 6½s '40	100	101½
St Clair Furnace 5s '29-31..	99	....
Do 5s '32-39	99½	....
Superior Steel 6s '38	94	96
Ward Baking 6s '37	101½	103
Wheeling Traction 5s '31 ...	91½	93
Witherow Steel 6s '52	99	101
Yel Cab (Pgh) Equip 6s '29..	100	....
Yough & Ohio Coal 6s '33..	96½	....

*Guaranteed by the Philadelphia Co. by indorsement.

A. P. I. Oil Figures Show Big Decline

Daily average domestic oil production decreased 40,900 barrels in the week ended September 21 to 2,924,500 barrels, due mainly to shut-down in Oklahoma City pool, according to American Petroleum Institute.

Metal Market.

LONDON, Sept. 25.—Standard copper—Spot, £74; future, £74 10s; electrolytic, spot, £84 5s; future, £84 15s. Tin—Spot, £204 10s; future, £208 10s. Lead—Spot, £23 12s 6d; future, £23 10s. Zinc—Spot, £23 17s 6d; future, £24 2s 6d.

Rubber Market.

NEW YORK, Sept. 25.—Rubber futures opened barely steady; October, 19.80; December, 20.70; March, 21.30. Spot, smoked ribbed, 20½c.

Steel Prices.

NEW YORK, Sept. 25.—Steel unchanged.

EVENING SUN-TELEGRAPH MARKETS

Exchange Topics | *New York Curb Market*

Stock Exchange Topics

Pennsylvania Expected to Earn $10 Per Share For Year.

IT IS possible Pennsylvania Railroad will earn close to $10 a share this year with no sudden slowing down in earnings for the rest of the year. Last year $7.34 a share was earned. Pennsylvania Railroad directors meet the latter part of October and although earnings would warrant a larger distribution than the $4 rate now paid, the dividend question has not yet been discussed by the board. Well informed circles believe the company will make a stock allotment before the end of the year, but the question of amount and price at which the shares will be offered to stockholders has not yet been determined. The road has around $57,000,000 maturities to meet next year, including $50,000,000 7 per cent bonds due April, 1930, in addition to large expenditures for electrification.

Paramount - Famous - Lasky Corporation reached record levels today for the present common shares while the general market was under heavy pressure. Paramount's ability to move against the trend was interpreted to mean that a consolidation with Warner Brothers was nearing completion. Since a merger of the two companies would probably mean that Paramount would be advanced to make the exchange basis attractive to Warner stockholders. In addition to this prospect, Paramount is entering the most profitable season of the year. Earnings in the coming six months are expected to set a new high record in view of the popularity of sound films. Net in the third quarter this year is understood to have been nearly double that of a year ago.

AS IN other high priced stocks there has been a sharp recession in the market price of Westinghouse Electric. The decline in a measure has been attributed to the liquidation of a large block of the stock by a prominent market operator. Business of the company continues at a high rate and 1929 will probably prove a record breaking one for Westinghouse. Outlook for the consumption of company's products is deemed to be particularly bright for some time to come. When the stock market again turns upward, Westinghouse is said to be destined to play a prominent part in the leadership.

Just returning from a two weeks trip through the oil country, one authority on conditions in that industry, who went away rather blue, is now convinced that solution of its problems is well within the grasp of the leaders if they care to exercise it. All the harangue about necessity for curtailing domestic production could, he contends, be pigeonholed if some of the larger companies would leave their South American oil in the ground. Domestic production, he finds, is only running about equal to consumption, and in August output fell behind the rate of consumption. The trouble, as he diagnoses it, is the daily import into this country of upward of 300,000 barrels of Venezuelan and Colombian oil, which really constitutes the surplus that is causing the trouble.

NATURALLY there was a disposition to ascribe much of the selling, which poured into stocks, as coming from London sources. Tomorrow is settlement day at London, and indications are that a strained situation has arisen out of the Hatry blowup. One London firm asked for assignment this morning, being unable to meet its obligations. Selling for London account here was generally assumed to have its basis in the desire of interests abroad to provide themselves with as much ready cash as might be obtainable against possible needs in connection with settlements.

Copper shares were among the groups which experienced sharp declines under weight of heavy offerings. The selling in that part of the list assumed large proportions, notwithstanding the fact that the Anaconda Copper board is scheduled to meet tomorrow for action on the dividend. The more optimistic were today talking of a possible increase in the rate from $7 to $8 annually, despite the fact that the rate has been raised three times in the last year, from $3 to the present $7 basis. Whether the present state of things marketwise might bear influence on the action of the board was a topic of conjecture, but the rank and file appeared to believe that the company has already been quite generous in the matter of disbursing the fruits of higher copper prices prevailing now as against a year ago.

INVESTMENT TRUSTS

NEW YORK, Sept. 25.—Following are today's bid and asked quotations on investment trusts:

	Bid.	Ask.
Bankstocks Corp of Md B....	5	6
Do preferred	33	...
Crum & Forster Insuranshares.	108	110
Leaders of Ind	14⅝	15⅝
Diversified Trustee Shares A...	32⅞	33
Do B	25½	26½
Equitable Invest Units	35½	38½
Incorporated Equities	70½	74¾
Incorporated Investors xd....	81½	84
Intl Germanic Trust new....	100	105
Investment Trust of N Y Inc.	14⅝	15¼
North Amer Trust Shares	11½	12
Pacific Investing	39	43
Shawmut Bank Inv Tr.	52	55
Do 4½s 1942	83	87
Stand Collateral Trust	17⅞	19⅝
U S & British Intl pfd	33	...
U S Shares A1	13½	15
Do C1	40⅞	....
Do C2	41⅝	....
Do C3	33⅝	36⅜
Do H	13⅝	15⅝
HOLDING AND FINANCE COMPANIES.		
Amer Founders Corp x-rts....	116½	118
Keystone Inv class A	19½	21½
Do class B	5⅛	6
United Founders com x-rts....	72½	73¼
Do rights	3¾	4
Pub Util hold Corp of Am....	36⅞	37¼
U S Elec Power Corp	32⅞	33⅜
Amer Founders rights	6⅝	7½

Reichsbank Report.

BERLIN, Sept. 25.—The Reichsbank statement as of September 23 shows these changes in reichsmarks: Gold and bullion increased 5,655,000; reserve in foreign currencies increased 3,874,000; bills of exchange and checks decreased 135,168,000; silver and other coins increased 8,714,000; notes on other banks increased 5,749,000; advances decreased 11,962,000; other assets increased 11,635,000; notes in circulation decreased 209,756,000; other maturing obligations increased 92,726,000; other liabilities increased 5,527,000. Total gold holdings, 2,192,006,000. Rate of discount, 7½ per cent.

NEW YORK CURB MARKET

NEW YORK, Sept. 25.—(AP.)—Once more price trends were irregularly downward on the curb market today, as firm money and rumors that an early increase in the Bank of England rate may make it even firmer, were distinctly discouraging. Wall street in the past has been able to accept tight money with nonchalance, but only when price trends seemed distinctly upward. With the outlook uncertain, heavy carrying charges are regarded gloomily.

Following is the list of transactions on the New York Curb Exchange, giving all stocks and bonds traded (00 omitted in sales column of stock list; 000 omitted in sales column of bond list).

STOCKS

Sales.		High.	Low.	2:45.
4	Acrotl Indus ..	20¾	20¼	20½
4	Aero Sup B ...	16½	16¼	16¼
3	Aero Unlwtrs .	32½	32½	32½
1	Ainswth Mfg. .	45⅞	45⅞	45⅞
2	Air Invest	14⅞	13¾	13¾
11	Alexdr Indust .	6	4	4
1	Allied Aviation	11	11	11
26	All Pw & Lt ..	81½	77½	79
2	Do 1st pf ...	78	78	78
1	Allison Drg A..	3⅜	3⅜	3⅜
1	Do B	1⅜	1⅜	1⅜
5	Alpha Pt Cemt	32	32	32
1	Alum Co Am .	404½	404½	404½
1	Do pf	107¼	107¼	107¼
2	Alumin Goods .	29¼	29¼	29¼
1	Am Arch	37½	37½	37½
3	AmBrit & Cnt.	17½	17¼	17¼
4	Am Br Bov B .	17	16	16⅝
4	Am Chan	42½	42	42
2	Am Ct P&L A.	64	64	64
44	Am Ct P&L B.	46⅜	43⅝	43⅝
5	Am Cm Pw A	29	28¾	28¾
1	Do B ...u...	44½	43	43
12	Do war	8¼	7⅝	7⅝
1	Am Con Oilflds	¼	¼	¼
25	Am Cyan B ...	63	57⅞	57⅞
1	Am Dep Stores	9	9	9
26	Am&Fgn P wr.	165	151	152
45	Am Gs & El ..	204	197¼	197¼
3	Do pfd	104	103⅜	104
80	Ala & Gt S pf	150¼	150¼	150½
4	Allen Mfg	12	11	11
1	Do pfd	29½	29½	29½
2	Allis Chalmers	73½	73	73
25	Am Equities ...	32⅛	32⅛	32⅛
1	Air Invest pfd.	27	27	27
116	Am Invest B....	37⅝	33	33
45	Do war.......	21	17	20
4	Am Lt & Trac..	355	344½	352½
8	Am Maracaibo..	3½	3¼	3¼
4	Am Nat Gas....	16⅞	16⅛	16⅛
1	Am Phenix.....	69	69	69
1	Am Salamandra	85	85	85
3	Am St Pub SerA	28¼	28¼	28¼
325	Am Superpower	59¼	56¼	56¼
5	Do 1st pfd....	98⅝	98½	98⅝
1	Am Thread pfd.	3¼	3¼	3¼
4	Am Yvette......	31¼	30¾	30¾
2	Anchor Post F..	62	61⅝	61⅝
11	Do new.......	21⅝	19	19
5	Ang Chil C Nitr	36	35½	35½
3	Arcturus Rad T	41	40⅝	41
1	Argo Oil.......	1⅝	1⅝	1⅝
10	Arizona Globe..	⅛	⅛	⅛
1	Arizona Power..	34⅜	34⅜	34⅜
113	Ark Nat Gas....	24⅞	23⅜	23⅞
141	Do A.........	23⅞	22⅞	22⅞
15	Asso Dye & Prt	8	6⅞	7
2	Asso El Ind Ltd	9⅞	9½	9⅞
128	Asso Gas & El..	72¼	71	71
42	Do deb rts....	26	25	25
3	Assoc Rayon pf	50	50	50
2	Atl Fruit & Sug	9-16	9-16	9-16
3	Autom Vot M cv	21⅝	21⅝	21⅝
6	Aviatn Cor Am.	50	48	48
1	Aviation Credit.	15⅛	15⅛	15⅛
2	Aviation Secur.	25	25	25
2	Axton & Fish T	33	33	33
2	Bahia Corp......	3¼	3¼	3¼
6	Bellan Aircr vtc	17⅜	17⅜	17⅜
*25	Bell Tel Can...	168	168	168
2	Do rights......	7⅝	7½	7½
*50	†Bell Tel Pa pf.	118½	117½	118½
1	Bickford Inc ..	22¼	22¼	22¼
14	Bliss Co	39⅞	38⅝	39⅞
16	Blue Ridge	19½	19	19
7	Do preferred..	44½	44	44
24	Brazil Tr & Lt	69⅝	67	67½
5	British Celanese	6½	6½	6½
92	Budd (EG) Mfg	21¼	21	21
14	Bulova Watch .	38¼	37⅞	37⅞
4	Burco Inc	16⅜	16	16
2	Do preferred..	45	45	45
4	Do war	7½	7	7
2	Burma Ltd	4¼	4¼	4¼
2	Butler Bros ...	30¼	30¼	30¼
2	Bwana Kubwa.	7½	7¼	7¼
2	Cable Rad Tube	13	13	13
2	Cable & Wire A	3⅞	3⅞	3⅞
4	Do B..........	3½	3⅛	3⅛
6	Do preferred..	4⅝	4⅝	4⅝
5	CAM Co vtc....	1⅜	1¼	1¼
5	Can Marc Wirel	7⅜	7½	7½
13	Capital Admn A	74⅞	68⅛	69¾
1	Carnegie Metals	18⅞	18⅞	18⅞
1	Caterpil Tract..	79⅞	79⅞	79⅞
3	Celanes Corp A	31¼	31	31
2	Do ptc 1st pf.	90	90	90
22	Central At Stat	16⅝	15⅝	16
24	Cen State Elec.	76¼	72⅝	73
2	Cen St E cvt pf	390	388	388
2	Do pfd new...	194	191	191
1	Centrifugal Pipe	7⅞	7⅞	7⅞
3	Chain St Stock.	37⅞	37	37
1	Chief Cons......	3	3	3
*10	Childs pfd.....	106	106	106
132	Cities Service...	59½	58⅞	58⅞
5	Do pfd........	94⅝	94½	94½
1	Cities S P 7s pf	102	102	102
1	Do 6s pfd......	89¾	89¾	89¾
13	Clark Equip.....	64½	62	62⅛
5	Cleve Tractor..	27	26	27
1	Club Alum Uten	5⅛	5⅛	5⅛
4	Cohn & Rosen..	39	38½	38½
5	Colom Syndicate	5⅝	5⅝	5⅝
4	Colon Oil........	8⅞	8½	8½
1	Columbia Pic...	32	32	32
*10	Comw Edison...	360	360	360
2	Comw Power pf	100¼	100¼	100¼
985	Comw & South..	24¼	22⅞	22⅞
298	Do war........	9½	9	9
28	Comw Util B....	68⅞	65	65
62	Comstock T new	13-16	13-16	13-16
1	Cons Aircraft..	25⅛	25⅛	25⅛
11	Cons Cop Min..	9½	9¼	9¼
4	C Dair Pr new	35⅛	35	35
14	C Gas & El Balt	138⅝	135⅛	136½
15	Cons G Util A...	38⅜	37⅛	37⅝
4	Con Instrument	16¼	15¼	15½
2	Con Laund Corp	15	15	15
1	Cons Ret Stores	25	25	25
8	Cons Theater...	20⅞	20⅛	20⅞
2	Con Oil vtc Me.	19⅞	19⅞	19⅞
4	Coopr Bessemer	57½	57	57
4	Do pfd.........	50⅞	50⅛	50⅞
1	Copeland Prd A	16¼	16¼	16¼
34	Com Inv Trust..	84½	80½	81½
298	Com Solvents...	64⅝	62⅝	63
14	Cord Corp.......	32¼	30⅜	31
22	Corron & Reyn.	39⅞	39	39
14	Do pfd	114¼	114	114⅛
8	Cosden Oil	93⅞	89⅝	92
25	Cream of Wheat	40⅛	38½	38½
16	Creole Synd	8⅝	8⅜	8½
4	Cresson Gold ...	7-16	7-16	7-16
71	Croc & Wheel n	74⅞	70⅝	70½
1	Crowley Milner.	44	44	44
1	Crown Central..	1	1	1
8	Cuneo Press ...	41	40	40
1	Do pfd	86	86	86
1	Curtiss Air Exp	8⅜	8⅜	8⅜
18	Curt Wright w.	8⅛	7⅞	7⅞
8	Daniel Reeves ..	38	37½	37½
1	Davega Inc	34¾	34¾	34¾
86	Dayton Airplane	26	18	18
1	Deere & Co.....	625	621	621
121	De Forest Radio	17⅞	16¼	16¼
1	De Havilland nw	8½	8½	8½
4	Derby Oil	7⅝	7½	7½
93	Detroit Aircraft.	16	15¼	15¼
24	Dixie Gulf Gas.	29	27½	27⅞
25	Doehler Die Cas	35⅝	35	35
8	Doug Aircraft..	25⅞	25⅝	25⅞
32	Dubilier Conden	13¼	12	12¼
15	Durant Motor...	8½	8⅛	8⅛
1	Earl Radio	7⅞	7⅞	7⅞
51	East Gas & Fuel	48⅛	48⅛	48⅛
2	East Sts Pow B	59	59	59
2	East Uutil A....	28	28	28
47	Eisler Elec	30	29	29
834	Elec Bond & Sh	180⅝	175½	177⅞
31	Do pfd	105¼	105	105
64	Elec Invest	285	276	276
4	Do pfd	103¼	103¼	103¼
45	El Pow Assoc...	85⅞	79½	79½
41	Do A	82½	78½	78½
12	Elec P&L opt w	55	52	52
21	Elec Share	49½	48	48
22	Do pref	128	120	120
1	Elec Shovel pf.	44⅝	44⅜	44⅜
2	Emp G&F 8s pf	104	104	104
12	Empire Pow	54¼	52¼	53⅜
1	Eng Gold Mines	2⅛	2⅛	2⅛
8	Eng P S war ..	42⅝	42¼	42¼
1	Evans Wallo Ld	17	17	17
1	Fairchild Avia .	8½	8½	8½
10	Fairy Avia	5⅞	5⅞	5⅞
10	Falcon Lead M.	¼	¼	¼
1	Fandango Ltd .	1⅜	1⅜	1⅜
4	Fansteel Prod .	20⅝	20	20¼
12	Fed Screw Corp	69½	69¼	69¼
2	Federated Metal	34¼	34⅛	34⅛
18	Fiat Corp	22⅞	22⅝	22⅞
4	Do deb rts ...	5⅛	5⅛	5⅛
4	Finan Invest ...	29	28	28
*50	Firestone T&R.	205½	205¼	205¼
1	Fla P & L 7s pf	100	100	100
91	Fokker Aircraft	41⅞	40	40
11	Ford Mtr Can A	40⅜	39⅝	40
48	Ford Mtr Ltd ...	17⅝	17	17
5	Ford Mtd Franc	10⅜	10⅜	10⅜
14	Foremost Dairy.	17⅛	17	17
2	Do pref	20⅞	20	20
18	Foremost Fab ..	27	25½	25½
4	Forhan Co A ...	34½	34	34
45	Fourth Nat Inv	55⅛	54¼	54½
84	Fox Theater A..	28⅞	27½	27½
5	Franklin Mfg ..	36	36	36
2	Garlock Pack ..	30⅜	30⅜	30⅜
4	Gen Am Inv nw	26½	26	26
15	Gen Bak new...	6½	6¼	6¼
4	Do pfd	67⅝	66	66
8	Gen Cable war..	36¼	36	36
28	Gen El Eng rcts	13⅝	12⅝	12⅝
7	Gen Elec Germy	44⅝	44⅜	44⅝
4	Gen Empire	35⅝	35	35
1	Gen Fireproof...	39⅛	39⅛	39⅛
488	Gen G&El nw A	22⅝	21⅝	21⅝
21	Gen Ldry Mach	20	20	20
42	Gen Rlty & Util	35⅝	34	34
65	Do pfd	118	115⅝	116½
95	Gen Theater ...	64⅞	62	62
2	Gerrard	29	28½	28½
1	Gilbert Co	21	21	21
4	Glean Com Harv	130	130	130
4	Glen Alden Coal	135	135	135
15	Globe Underwrit	24	23⅝	23⅝
4	Godchaux Sug B	37⅝	37½	37⅞
2	Golden Cen Min	7½	7	7½
5	Golden Coin	7-16	⅜	⅜
2	Goldfield Con ...	⅞	⅞	⅞
21	Goldman Sachs.	115⅛	112¼	113
4	Gold Seal Elec..	17⅝	16⅝	16⅝
1	Gotham Mfg ...	63	63	63
1	Gramophone	35	35	35
4	Grand Rap Varn	16	16	16
8	Graymur	66	65⅛	65⅛
*40	Grt A&P new...	373⅝	360	360
*10	Do 1st pfd.....	117	117	117
18	Grt Lakes P pd	99	93¼	93¼
14	Grocery Stores v	15⅝	15⅛	15⅛
1	Guardian Inves	10¼	10¼	10¼
19	Ground Gripper.	47	46	46
14	Gulf Oil Cor Pa	195⅛	193	193
79	Hall Print	33⅜	31¼	31½
4	Happ Candy Inc	2⅛	2⅛	2⅛
138	Haygart Corp ..	72¼	68⅝	70¼
2	Hazeltine	47	47	47
24	Hercules Motors	34	32⅝	33⅞
4	H Walker G&W	15⅝	15⅛	15⅛
1	Hires Co.......	26	26	26
4	Hollinger G M..	5⅛	5⅛	5⅛
2	Homaokla Oil..	3⅜	3⅜	3⅜
1	Hormel Co......	55½	55½	55½
14	Houston G Gas.	22¼	20½	20½
8	Hud Bay M&S..	17	17	17
28	Humble O & R.	119¾	119	119
7	Hydro Elec.....	78⅛	75	75
19	Hygrade Food..	28⅛	26½	26½
8	Imp Oil Can nw	37⅞	37¼	37⅞
19	Insull Util......	110	105¼	105¼
4	Ins Co N Am...	86⅛	86	86
1	InsullUtil 2nd pf	102	100⅝	100⅝
4	Insurance Sec..	28⅜	27⅞	28
3	Insuran Shares	22½	22½	22½
18	Inter Equit	17⅛	17	17
49	Do ctfs	65	65	65
1	Intercoast Trade	31	31	31
6	Interc Petrol....	1½	1⅜	1⅜
19	Intl Pet new....	26½	26	26
4	Intl Prod........	8⅛	8	8
4	Int Saf Raz B..	26⅝	25⅜	25⅜
69	Intl Sup Pow..	89⅜	88	88
29	Int Sup rts.....	3⅞	3⅜	3⅜
4	Intl Utilities A..	41⅞	41⅞	41⅞
4	Do B...........	17¼	17	17
*50	Do preferred..	93	93	93
3	Interstate Hosy	21½	21½	21½
4	Irving Air Chut	23¼	22⅝	22⅝
24	Ital Superpow..	27⅞	25⅜	25⅜
4	Do deb rts....	18	16⅜	16⅜
1	Jonas Nmbg pf.	33	33	33
8	Kenrad	24½	24	24
3	Kirby Pet	2½	2½	2½
8	Kolster Brandes	3¼	3	3¼
2	Lake Superior...	22	22	22
1	Lakey Fdy&M..	19⅝	19⅝	19⅝
18	Lane Bryant ...	89	86⅜	86⅜
2	Lehigh Coal&N.	158	157	157
3	Leonard Oil	4	3⅞	3⅞
14	Lib McN & Lib.	17	16⅛	16⅛
8	Lily Tulip Cup.	22½	22¼	22¼
18	Lone Star Gas n	66⅝	65	65
1	Long Is Light..	77⅝	77⅝	77⅝
15	La L & E	9⅛	8⅜	8⅜
3	MacMarr Stores.	40	40	40
1	Marc Int Mar..	13	13	13
4	MarcWiess Eng	15	14½	14½
18	Mavis Bottling..	2⅜	2⅜	2⅜
2	Mayflower Assoc	100⅜	100⅛	100⅜
4	Mead Johnson.	64⅞	64½	64½
28	Memphis Nt Gs	21⅛	20⅜	21
8	Mer Chp & Sct	31	30⅜	30⅜
1	Do pfd	95	95	95
6	Mesabi Iron ...	2⅜	2⅜	2⅜
15	Metal & Min ..	19⅜	19	19
2	Metal Txt p pf	43	42⅞	43
1	Metro Ct Stores	76½	76½	76½
186	M West Ut nw	47¾	45½	45⅝
4	Do pfd	195	195	195
28	Mo. Ks Ppe Ln	32⅞	31⅞	32
18	Mhwk Mining .	61	60½	60½
14	Montecatini rts	1⅜	1⅜	1⅜
5	Moody's Inv pf	51	50⅜	50⅜
4	Mountain Prod	11⅜	11	11
5	Murphy Co ..	102½	102½	102½
28	National Aviat	45	43½	43½
1	National Cont	31⅝	31⅝	31⅝
4	Do pf	32	32	32
19	Nat Fmy Stores	30	29	29
12	Do pfd	32½	32½	32½
1	M West Ut rts	65	63	63
8	Do pfd	16⅜	14½	15⅜
1	Do pfd N ...	131¼	131	131
138	Lehman Corp .	123⅞	121⅛	120¼
1	Nat F Prod A..	27	27	27
1	Do B..........	9	9	9
5	Natl Fuel & Gas	40⅝	40½	40½
1	Nat Leather....	2⅝	2⅝	2⅝
8	Nat Mnfrs & St	27⅞	27⅞	27⅞
1	Nat PU & L pfd	107	107	107
18	Nat Pub Ser A	40⅞	38⅞	38⅞
4	Nat Sug Ref nw	38	37½	37½
1	Nat Trans.......	21¼	21¼	21¼
3	Nehi Corp.......	24¼	24	24
2	Do pfd.........	73	71⅝	73
1	Nestle L Mur A	21½	21½	21½
4	Newbery J J Co	91	91	91
1	New Bradford..	3⅛	3⅛	3⅛
3	N Jer Zinc new.	85½	85	85½
8	Newmnt Mining	222	219⅝	219⅝
1	N Quincy Mines	18⅛	18⅛	18⅛
1	N Y Hond Ros	15½	15½	15½
21	N Y Investors..	46	45	45⅞
2	N Y Mdse.......	35⅞	35½	35½
1	N Y Tel 6½s pfd	112⅝	111⅝	112⅝
328	Niagara Hd Pw	24⅞	23⅛	23⅞
15	Do A war.....	7⅝	7⅜	7⅜
4	Do B..........	18	18	18
8	Nat Amer Co...	19⅝	18⅝	18½
4	Nat Invest pfd.	147	143	145¾
34	Nat Invest N...	61⅝	58	58
2	Monsanto Chem	77	77	77
2	Milgrim Bros....	14⅛	13½	14⅛
*50	Nat Casket.....	175	175	175
14	Niagara Chares.	63	62	62
1	Niles Bem Pond	45⅝	45⅝	45⅝
4	Nipissing Mines.	2¼	2¼	2¼
4	Noma Elec	22⅝	22¼	22¼
4	Noranda Mines..	55½	55	55
225	No Am Co rts ..	7⅛	6½	6½
10	No Am Avia	11⅛	11	11
2	No Am Util Sec	16⅜	16¼	16¼
2	Do 1st pref ..	94⅝	94½	94½
3	No Cent Texas..	11⅞	11⅝	11⅝
4	Nor St Pow A ..	282⅜	278	278
2	Do pref	107¼	107¼	107¼
1	N W Eng	29½	29½	29½
2	Novadel Agene.	22⅜	22⅝	22⅝
1	Ohio Brass B ...	86	86	86
17	Ohio Copper	1¼	1¼	1½
9	Ohio Oil	79⅛	78½	78½
24	Ohio & Nor rts.	3¼	2	2¾
6	Oil Stocks A ...	14⅞	14¼	14¼
2	Orange Crush ..	28½	28	28
3	Outboard A	17⅜	17⅛	17⅛
3	Do B	10⅝	10⅝	10⅝
2	Pac G&E 1st pf.	26⅜	26¼	26¼
2	Pac P S Co	33¼	33	33
6	Pacific West Oil	24⅛	24	24
11	Pandem Oil	⅞	¾	¾
4	Pantepec O V..	4⅞	4⅞	4⅞
2	Par Cab	21	20½	20½
4	Parmelee Trans.	20½	20½	20½
5	Patterson Sarg..	37⅞	37¼	37¾
2	Penney Co	110⅛	110⅛	110⅛
*10	Do pref	95	95	95
*10	PennOhioEdprpf	103⅞	103⅝	103⅝
*90	Do 6s pref	93	91⅝	93
*25	P-O P&L pc pf.	94	94	94
16	Pennroad Corp..	23½	22⅝	22⅝
1	Penn W & P ...	96⅛	96⅛	96⅛
2	Peoples Drug St	89	89	89
9	Peoples L P A..	51½	50½	50½
*30	Pepperell Mfg .	106	104	104
4	Pinchon & John	33	32	33
1	Polymet Mfg	32	32	32
1	Perfect Circle...	55½	55½	55½
2	Perryman El...	20	20	20
25	Petroleum Co...	25⅛	24⅞	24⅞
5	Philip Morris...	⅝	⅝	⅝
8	Philippe (L) A.	25½	25½	25½
3	Do B..........	25¼	25¼	25¼
2	Pierce Governor	23	22½	22½
9	Pilot Radio.....	28⅝	28⅜	28½
4	Pitney Bowes n.	23⅞	23	23
1	P & L E Ry....	144	144	144
1	Pgh Plate Glass	67	67	67
1	Portland El Pw.	76	76	76
3	Powdrel & Alex	110¼	106¼	106¼
2	Premier Gold..	1⅝	1⅝	1⅝
201	Prince & Whitl.	13⅝	13⅜	13½
65	Do preferred..	50⅛	50	50
67	Prudential Inv..	39⅝	38⅛	38⅛
3	Pyrene	8½	8½	8½
3	Radio Prod.....	36⅝	36½	36¼
6	Ry & Lt Sec....	106⅞	105	105
15	Rainbow L PrA	38	36	36
46	Do B..........	19⅛	18	18⅜
2	Red Banks......	10	10	10
10	Red Warrior....	⅛	⅛	⅛
3	Reiter Foster...	4⅜	4¼	4¼
2	Reliable Stores.	26½	26½	26½
2	Reliance Bronz	122¼	122¼	122¼
15	Reliance Mangt	57⅛	54	54
2	Reynolds Bros..	16	15½	15½
1	Reyn Metals B.	71⅛	71⅛	71⅛
1	Richman Bros..	40	40	40
2	Rike Kumler....	41⅜	41¼	41¼
4	Roan Ant Cop..	44⅜	41⅜	41⅜
2	Rock L&P tr ct	33⅜	33⅜	33⅜
5	R Royce Ltd....	12½	12¼	12¼
2	Do preferred..	60¼	60	60
3	Roosevelt Field.	8	8	8
3	Root Ref pf.....	24½	23¼	24½
5	Russeks 5th Ave	25⅛	25⅛	25⅛
1	Rudd Mfg	38	38	38
1	Ryan Com	6¼	6¼	6¼
37	St Regis n	37⅜	35¼	35¼
6	Do rts	3	2¾	2¾
8	Salt Creek Prod	13⅞	13¼	13¼
2	Schulte Rl Est.	15	15	15
12	Schulte United..	7¼	6⅝	6⅝
4	Do pf	32	30	30
4	Segal Lock	12¾	12	12
10	Selected Indus..	25½	24⅞	25
30	Do pt pd	99⅝	99½	99½
6	Sentry Saf Cont	15½	15	15
3	Sharp & Dohme.	29	28⅝	28⅝
2	Shattuck Denn..	14⅛	14⅛	14⅛
14	Shattuck rts....	2⅝	2¼	2⅜
5	Shawin Water...	102½	100⅞	101
1	Sheaffer Pen ...	64⅛	64⅛	64⅛
43	Shenandoah	31⅝	30	30
77	Do pf	50⅝	50	50
1	Sierra Pac Elec.	63⅛	63⅛	63⅛
1	Silica Gel vtc...	29½	29½	29½
12	SimmonsB cv pf	53	53	53
*30	Singer Mfg	530	524	524
1	Solar Ref	36½	36½	36½
2	Sonatron Tube..	28⅛	28	28
6	Sonora Prod	3⅞	3⅝	3⅞
2	S E Pow&Lt pfd	109	107⅛	107⅛
1	So Cal Ed A pfd	28½	28½	28½
6	Do C pfd	23¾	23¼	23¼
2	So Col Pow A...	28⅛	28	28
36	South Corp	19	18	18
1	So Cit Util pfd..	83	83	83
1	South Penn Oil	48½	48½	48½
15	Southld Royalty	15⅛	14⅞	14⅞
2	S W Dairies	23⅞	22⅞	22⅞
3	Do pfd	98	94	98
6	S W Gas Util...	17	16½	16⅞
1	Southwest Store	3	3	3
6	Do pfd	16⅝	15⅛	16⅝
1	Span & Gen B..	2½	2½	2½
4	Spieg May St pf	80⅞	80¼	80⅞
1	Stand Gas p pfd	107	107	107
3	Stand Motors ..	2½	2¼	2¼
76	Stand Oil Ind...	55	54	54
8	Stand Oil Kan...	24⅞	24⅝	34⅞
25	Stand Oil Ky...	42	41	41
*40	Stand Oil Oh pfd	117½	117½	117½
9	Stand Pow&Lt..	156	155	155
*50	Do pfd	100	100	100
1	Stand Screw ...	35	35	35
2	Stand Stl Pro ctf	39⅜	39⅜	39⅜
14	Starrett Corp ..	43¼	43	43
2	Starrett L S....	40⅝	40⅝	40⅝
1	Stern Bros A...	46	46	46
2	Do B..........	10	10	10
*25	Stetson Co	80	80	80
7	Straus R Stores	29½	29	29
1	Stutz Mot C Am	12⅛	12⅛	12⅛
3	Superheater	210	205	205
3	Sun Invest	32½	32⅛	32½
1	Do pr	50¼	50¼	50¼
1	Swift & Co......	138⅛	138⅛	138⅛
10	Swift Int	33⅜	33⅛	33⅛
1	Syr Wash Mach	18	18	18
46	Tampa El	108⅜	102½	103
8	Teck H Gold...	5½	5½	5½
2	Texon Oil & L..	13⅛	13	13
2	Thermoid Co....	32⅜	32½	32⅜
1	Third Nat Invst	76	76	76
6	Thom Prod A...	48⅝	48⅝	48⅝
6	Thomp Starrett.	17	16⅝	16⅝
1	Tob Prod Exprt	1⅞	1⅞	1⅞
1	Todd Shipyards.	54	54	54
22	Transamer Corp	164⅛	162½	163
15	Do N	66⅛	65⅝	65⅝
34	Do rts	34⅝	34⅝	34⅝
15	Trans Air Tran	17½	13⅝	13⅝
6	Do ctfs	15½	14¼	14¼
8	Trans L Dy Pic	12½	11⅝	11⅝
58	Tri Cont Corp..	47	45	45
72	Tricon Allied ctf	101½	101½	101½
*10	Ten El Pow pr	107	107	107
1	Triplex S Glass	11⅝	11⅝	11⅝
2	Tri Util	58⅛	58	58
4	Trunz Pork Stor	38	37⅞	37⅞
12	Ulen & Co......	31½	31	31
2	Un Am Invest .	77	76½	76½
3	Un Not Gs Cn	40	39⅞	40
1	Un Tob stf ...	6⅞	6⅞	6⅞
2	Un Chm ptc pf	40	40	40
25	Unit Corp war	44½	41⅝	41⅝
3	Unit Dry Dock	3¼	3¼	3¼
3	Unit El Serv .	18⅛	18⅛	18⅛
6	Do rts	1⅜	1⅜	1⅜
431	United Gas ...	49⅛	46⅞	47½
4	Do Imp	298	295¼	295¼
456	Do imp rts .	3⅜	3⅜	3⅜
235	Un Lt & Pw A	54⅛	51⅝	52
23	Do Conv pf .	116⅝	114½	114½
2	Un Milk Prod.	10⅛	10	10
1	Un Prf Sharg .	4⅞	4⅞	4⅞
2	Un Shoe Mch .	68⅛	68⅛	68⅛
1	U S Finish nw.	43	43	43
3	U S Foil B ...	60⅛	59⅞	59⅞
6	U S Gypsum .	83½	82	82
12	U S Lines	17½	17½	17½
1	US Radiator .	49½	49½	49½
7	Unit Stores pf	69⅞	69	69
3	Un Verde Ext.	16⅝	16½	16½
10	Unity Gld Min.	1⅛	1	1
50	Univ Insur ...	77⅛	77⅛	77⅛
2	Utah Metals ..	1	1	1
28	Util Equities .	36½	35⅝	35⅝
267	Un Carbon rts	3⅞	3½	3½
4	Unit Car Fast.	21⅛	21	21
3	Unit Reprd B.	9¼	8⅞	8⅞
4	U S Ind 2d pf	90	90	90
2	U S Dai Prd B	24⅝	24⅝	24⅝
4	Unit Wil Ppr .	25⅞	25½	25⅞
10	U S Shrs Fin .	17½	17	17
4	Utilities Power.	33⅛	32⅝	32⅝
35	Util Pow&Lt B	74⅜	71½	71½
37	Utility & Indust	46⅛	45⅛	45⅛
16	Do preferred..	48⅜	47	47
5	Vaccum Oil	122	120⅝	120⅝
4	Van Camp Pak	22	21½	21½
1	Do preferred..	22	22	22
45	Venezuelan Pet	3½	3¼	3½
6	Vick Finance ..	14½	14⅛	14⅛
4	Walgreen Co ...	57⅝	97¼	97¼
2	Walker Mines..	6⅛	6⅛	6⅛
6	Watson (JW)Co	3¼	2⅞	3¼
3	Wayne Pump..	21⅛	21⅛	21⅛
4	Wendn Cop Min	1	1	1
1	West Air Exprs	48½	48½	48½
1	Whit Night Inc	1⅝	1⅝	1⅝
1	Wil-Low Cafetr	14⅛	14⅛	14⅛
1	Do preferred..	42	42	42
1	Winter Benjam	11⅛	11⅛	11⅛
2	Winton Engine.	70	69	69
1	Worth Inc	[illegible]	[illegible]	[illegible]
8	Zonite Prod	31⅞	30½	30½

DOMESTIC BONDS.

Sales.		High.	Low.	2:45.
5	Ala Pow 5s '56....	100¼	100	100
1	All Pack 8s '39..	50	50	50
1	Alum Corp 5s '52..	100	100	100
1	Alum Ltd 5s '48..	94½	94½	94½
3	Am Com Pow 6s'49	115½	114	114
3	Am G&E 5s '28....	91½	91½	91½
7	Am P&L 6s 2016..	103⅜	103	103⅜
2	Am Roll M 5s '48.	95¼	95	95¼
5	Am Seat 6s '36....	79½	79½	79½
3	Am Solv 6½s'36ww	91⅛	91	91
1	Do 6½s '36.....	116	116	116
8	Appalach Pow 5s'56	95	94⅞	94⅞
4	Ark P&Lt 5s '56..	93⅝	93⅝	93⅝
1	Assoc Dpe Prt 6s'38	67½	67½	67½
18	Asso G&E 5½s '77	137	135½	135½
25	Do 4½s '48......	203	202	202
15	Do 4½s '48 ww.	138	138	138
5	Assoc T Ut 5½s'44	128	128	128
3	Atlas Plywd 5½s'43	91½	91	91
2	Bell Tel Can5sA'55	100	100	100
4	Do 5s B '55.....	99¼	99¼	99¼
1	Can N R Eqp 7s'35	106⅝	106⅝	106⅝
13	Capital Adm 5s '53	125	125	125
16	Cent St El 5s '48..	82¼	81	81⅝
143	Do 5½s '54.....	99⅝	99½	99½
226	C N W Ry 4¾s '49	108½	107	107½
2	Cit Ser 5s '66.....	82⅝	82	82
5	Do Gas 5½s '42.	87	86⅞	87
9	CitServPow 5½s'57.	92⅝	92⅝	92⅝
2	Comw Edi 4½s'57.	93	93	93
4	ConsGasBalt 5½s'52	106	106	106
1	Cont G&E 5s'58....	83¼	83¼	83¼
3	Cudahy P 5½s'37..	93⅝	93⅝	93⅝
2	Det C Gas 6s'47...	105½	105½	105½
15	DixGulGas 6½s'37A	76½	75⅝	75⅝
19	Emp O&R 5½s'42..	87	86⅝	86⅝
19	Fed Water 5½s'54.	102	100½	100½
1	FirestoneCotM 5s'48	90	90	90
3	Fla P&L 5s'54.....	84	84	84
5	Gatineau Pow 5s'56	92⅜	92⅜	92⅜
1	Do 6s'41	98	98	98
7	GenAmInv 5s'52ww.	81	81	81
5	Gen Lndy 6½s'37..	81⅞	80	81⅞
93	Gen Theat Eq 6s 54	166½	-61	162
2	Georgia & Fla 6s 46	49½	49½	49½
3	Georgia Pow 5s '67	94⅝	94	94⅝
15	Ground Grip 6s '44	106	105½	105½
2	Gulf Oil Pa 5s '47	99½	99⅜	99½
2	Do 5s '37	98½	98½	98½
3	Gulf St Util 5s '56.	92⅝	92⅝	92⅝
4	Houst G Gas 6s '43	73½	73½	73½
21	Hygrade Food 6s 49	99½	99½	99½
36	Indep Oil 6s '39...	105	104	104
6	Indianap P&L 5s 57	94¼	94	94¼
25	Inland Util In 6s 34	98⅝	98½	98⅝
18	Inter N G 6s ww 36	101½	101½	101½
4	Inter Pow 6s '52..	85	84	84
6	Do 5s '57	87	85⅝	87
1	Invest Co 5s '47...	128¼	128¼	128¼
2	Inv Bd & Sh 5sA47	100	100	100
1	Kelvinator 6s '36...	73	73	73
11	Koppers G&C 5s 47	95⅝	94⅝	95⅝
7	Lehi P S 6s A 2026	103	102½	102½
2	Long Isl Lt 6s '45..	102	102	102
2	Louisi P&L 5s '57.	89½	89½	89½
4	McCord Rad 6s '43	93¼	93	93
4	Memph N G 6s '43.	99⅝	99⅝	99⅝
4	Miss River 6s '44 ..	114¼	114¼	114¼
5	Munson Stm 6½s'37	118	118	118
11	Nat P & L 6s 2026.	103¼	102½	102½
6	Nat P S 5s '78	74⅝	74⅝	74⅝
1	Nat Trade Jnl 6s'38	67	67	67
5	Neisner Bros 6s '48	102	102	102
3	N E G&E 5s '48....	86	86	86
6	Do 5s '47	87	86¼	87
1	NY For Inc5½s'48	86	86	86
5	N Y P&L 4½s '67	90	90	90
5	No Ind P S 5s '66.	95¾	95¾	95¾
5	No St Pow 6½s '33	101⅞	101⅞	101⅞
1	Ohio Pow 5s B '52	98	98	98
16	Do 4½s D '56 ..	89⅝	89¼	89¼
6	Pac G&E 4½s'57..	91½	90⅞	91
2	Pac W O 6½s '43..	95¼	95	95¼
3	P-O Ed 6s 50 ww..	100¼	100	100
4	Do 5½s '59 B ...	91	90⅝	91
3	Penn D&W 6s '49 ..	98	97¼	97¼
5	Peo L&P 5s '79	90⅝	90¼	90¼
1	Phila El 5½s '53 ..	106	106	106
1	Do 5½s '72	104	104	104
1	Phila R T 6s '62 ..	95½	95½	95½
1	Phila SbG&E4½s'57	95⅛	95⅛	95⅛
8	Poor & Co 6s '39.	113	111½	111½
5	Potomac Edis 5s'56	94⅞	94⅞	94⅞
1	Queen Bor Gas 5½	95¾	95¾	95¾
11	Reliance Bronz 6s'44	95	95	95
5	Relianc Mang 5s'54	108½	108¼	108¼
1	Ryeson & Son 5s'43	91⅝	91⅝	91⅝
3	St Lou Gs&Coke 6s	82¼	82¼	82¼
1	Schulte RE 6s'35w	80	80	80
2	Scripps 5½s '43....	92¾	92¾	92¾
1	Servel Inc 5s'48 nw	72	72	72
13	Shawing W&P 4½s	88½	88½	88½
48	Shell Unin Oil 5s'48	100¼	100	100
10	Snider Pack 6s '32	82	81	81
1	Solvay Am 5s '42.	73	73	73
2	SEP&L 6s 2025 ww	102	101½	101½
1	South Cal Ed 5s'44	100	100	100
5	Do 5s '51	99	99	99
7	Southwest Dair 6½s	96	96	96
2	Southwst P & L 6s	103	102	103
20	Stan Inv 5½s '39..	100⅝	100⅝	100⅝
8	Stan Pow&Lt 6s '37	97	96⅝	97
4	Strawbridge 6s '43	98	98	98
12	Sun Oil 5½ '39....	100⅝	100	100⅝
2	Swift Co 5s '32...	99	98¾	98¾
3	Tex P & Lt 5s '56.	94	94	94
37	Ulen & Co 6s '44..	99	99	99
1	Unit Am In 5s '48	114	114	114
2	U L & Ry 5½s '52	83¼	83	83
3	Do 6s '52........	98	97¼	98½
3	U S Rad 5s '38....	89	89	89
1	U S Rub 6½s '40..	97	97	97
61	Util P & Lt 5s '59	93	91½	91¼
3	Vir El Pow 5s '55	96⅛	95⅝	95⅝
3	W News Del 6s '44	99	98½	99
6	West Pow 5½s '57	180	180	180

FOREIGN BONDS.

Sales.		High.	Low.	2:45.
8	BuAire Prov 7½s'47	101½	101	101
1	CenBkGer 6s'51B...	75½	75⅛	75½
84	Chilean Cons 7s'60.	94½	94	94
1	ChileMtgBk 6s'31...	96½	96¼	96¼
2	ComPrivBk 5½s'37.	82½	82	82
10	Danish Con 5½s'55	97⅞	97½	97⅞
1	DeptCauVal 7s'48..	87	87	87
10	EPrussLdBk 6s'30..	96¾	96¾	96¾
1	FirstBohGlWks 7s'57	82	82	82
2	GerConsMun 7s'47..	93⅞	93⅞	93⅞
1	Do 6s'47	78½	78½	78½
2	Guantan W RR 6s..	60	60	60
2	Hamburg El 7s'35.	98	98	98
2	HanoverStCr 6s'31.	95¼	95¼	95¼
39	ItalSupPow 6s'63...	73½	71⅝	71⅝
5	Do 6sA'63 ww...	94	94	94
1	Nippon E P 6½s'53	88¾	88¾	88¾
3	Prussia F S 6½s'51	89½	89½	89½
11	Do 6s '52........	83½	82½	82½
5	Rio Jan 6½s '59..	84½	84½	84½
1	Ruhr Gas C 6½s'53	80	80	80
1	Santiago Chil7s'49.	94	94	94
4	Stinnes 7s '46 ww.	85	85	85
1	Unit El Serv 7s '56	107¼	107¼	107¼
7	Do 7s '56 ww...	91	90⅞	91
13	USWks 6½s'47A..	83¾	83½	83½

Total stock sales today, 1,916,300 shares; year ago, 1,176,700 shares; total bond sales today, $2,074,000; year ago, $2,455,000.

*Actual sales. †9x-dividend. ‡Ex-rights.

Pennsy to Spend $21,000,000 for Rails

The Pennsylvania Railroad will order 310,000 tons of rails for use in 1930. This is the largest total ever authorized. The previous record was 300,000 tons authorized for use in 1928.

The rails for 1930 use will cost approximately $21,000,000 including fastenings.

The Pennsylvania Railroad's proposed purchase of 310,000 tons of steel rails is not only a record order with that railroad but is the largest steel rail order in railroad history.

Refined Sugar Price Advanced

American Sugar Refining Company, Arbuckles and other leading refiners have advanced the price of refined sugar 10 points to 5.50 cents a pound, effective today.

SAN FRANCISCO, Sept. 25.—The California & Hawaiian Sugar Refining Corporation announced an increase of 10 points to 5.50 cents a pound, in refined sugar prices, effective tomorrow.

COTTON MARKET

NEW YORK, Sept. 25.—The cotton market opened steady at a decline of 3 points on the old October contract but generally 6 to 10 points higher on buying which appeared to be stimulated by reports of rains in the eastern belt and the tropical storm situation.

There was a good deal of near month liquidation largely in the form of switching to later deliveries which was evidently incident to the circulation of notices estimated at about 35,000 bales during the early trading.

After selling at 18.20c at the start, the new October contract advanced to 18.37c, however, and the general market was steady with active months showing net gains of 5 to 11 points at the end of the first hour.

Private cables said that trade calling and covering had absorbed hedging in Liverpool and reported an improved cloth business with the continent, Africa and South America.

LIVERPOOL, Sept. 25.—Cotton—Spot in fair demand; prices lower; American strict good middling, $11.04d; good middling, 10.64d; strict middling, 10.44d; middling, 10.24d; strict low middling, 10.09d; low middling, 9.84d; strict good ordinary, 9.44d; good ordinary, 9.04d. Sales, 7,000 bales, including 4,900 American. Receipts, 11,000, American 6,700. Futures closed quiet: October, 9.87d; December, 9.90d; January, 9.89d; March, 9.96d; May, 10.01d; July, 10.00d.

Money Market.

LONDON, Sept. 25.—Bar silver, 23 11-16d per ounce. Money, 4 per cent. Discount rates—Short bills, 5¼@5½ per cent; three months, 5⅛ per cent.

CHICAGO BOARD

CHICAGO, Sept. 25.—(AP.)—Argentine reports of rains where most needed did a good deal to make wheat prices here average lower early today. Liverpool quotations lower than expected, together with word of heavy arrivals there, tended also to put wheat values down. Opening ⅜ cent to 1⅜ cents off, Chicago wheat scored something of a rally, but then sagged again. Corn, oats and provisions displayed relative strength, with corn starting at ¼ cent decline to ¼ cent advance, and afterward pointing upward.

Sensitive to fresh advices of beneficial rains in Argentina causing a let-up in drought complaints, the Chicago wheat market took a decided downward course much of the time today. Adding impetus to downturns in prices here were Liverpool dispatches telling of big receipts of Argentine wheat and of lack of demand. Under such circumstances, and with continued notice being taken of crowded storage facilities for domestic wheat, the market here dropped to below any level reached since July 12.

Assertions current in some quarters that a better inquiry from abroad existed for United States wheat failed apparently to make much impression. Actual new business with Europe either in domestic or Canadian wheat was said to be of small proportions. On the other hand, strength shown by the corn market helped at times to check wheat weakness.

The following grain quotations on the Chicago Board of Trade are reported by A. E. Masten & Co.:

	High.	Low.	Close.
WHEAT—			
September	1 28	1 26	1 28
December	1 34⅜	1 32⅝	1 34⅝
March	1 40¼	1 38	1 40⅛
May	1 44⅞	1 41⅞	1 44⅝
CORN—			
September	98⅝	96	98¼
December	97	95	96⅞
March	1 01½	99¼	1 01⅛
May	1 03⅞	1 02	1 03⅝
OATS—			
September	51⅛	50⅝	51⅜
December	53⅛	52⅝	54⅛
March	56	55⅜	56
May	57⅜	57	57⅜
RYE—			
September	1 01	1 00⅝	1 01
December	1 08¼	1 07	1 08¼
March	1 12⅝	1 11	1 12⅝
May	1 14⅝	1 12⅞	1 14⅝
LARD—			
September	....	....	11 20
October	11 30	11 17	11 20
November	....	....	11 30
December	11 50	11 42	11 42
January	12 00	11 92	11 97
May	12 27	12 25	12 25
RIBS—			
September	....	....	11 50
October	....	....	11 50
BELLIES—			
September	....	....	11 75
October	....	....	11 75
January	12 75	12 50	12 50
May	13 10	13 05	13 05

BANK CLEARINGS

Pittsburgh.

Exchanges today	$26,836,010.20
Balances today	17,372,700.66
Exchanges week ago.....	40,172,714.90
Balances week ago.......	16,194,787.98
Exchanges year ago......	34,397,572.76
Balances year ago......	14,048,340.19

New York.

Exchanges	$1,930,000,000
Balances	222,000,000
Credit balance	198,000,000

United States Treasury.

Receipts Sept. 23.......	$ 15,447,971.00
Expenditures	11,001,924.35
Balance	408,017,472.50

PEOPLES-PITTSBURGH TRUST COMPANY

A Consolidation of the

PITTSBURG TRUST COMPANY *and* PEOPLES SAVINGS & TRUST COMPANY OF PITTSBURGH

Recognizes that the merger broadens its responsibility as a public financial servant.

The increased resources enable it to meet the legitimate credit requirements of business of any magnitude in the Greater Pittsburgh District.

It seeks to make its large lending power a major factor of corporate and civic development, by financing the current requirements and expansion programs of sound and growing business.

This policy of keeping its loanable funds employed by local enterprises contributes directly to individual and to civic welfare, because it stabilizes and increases employment.

Sustained, diversified and increasing payrolls give prosperity its spread, through creation of a greater public buying power—which benefits every business.

The Peoples-Pittsburgh Trust Company definitely commits the power of its credit to the progress of the community.

PEOPLES-PITTSBURGH TRUST COMPANY

Resources $80,000,000

CAPITAL, SURPLUS AND UNDIVIDED PROFITS $19,700,000

FOURTH AVENUE AND WOOD STREET

The Oldest Trust Company in Pittsburgh....... Established in 1867

EVENING SUN-TELEGRAPH MARKETS

Debt Bank Plan Broad

Chicago Stocks

DEBT BANK PLAN BROADENED BY EUROPE

Reparations to Be Minor Factor Under Scheme of Briand; U. S. Chief Likely

By MERRYLE STANLEY RUKEYSER.

Euporean sponsors of the proposed bank for international settlements under the Young plan have broader aspirations for the new instrumentality than is generally realized on this side of the water.

Jackson E. Reynolds, president of the First National Bank of New York, who with Melvin Traylor, president of the First National Bank of Chicago, will be official American envoys to the conference of experts which will draw up the statutes for the bank, will probably be selected as chairman of the specialists representing the six interested nations. If the ideas of M. Briand, French premier, prevail, the clearing of reparation payments will constitute only a minor function of the bank, which he visualizes as a super-central bank.

On the other hand, the British treasury, it is understood, desires to confine the functions of the new international institution to the transfer of reparations payments from Germany to the Allies. The treasury sentiment reflects the desire of British private bankers to clip the wings of a possible rival to the London money market. Both Holland and Switzerland have already made strong bids to get the new international bank, which France, Great Britain, Germany, Italy, Japan and Belgium will sponsor officially, and toward which the United States government will maintain a hands off policy.

MAY NAME AMERICAN

The details of organization of the bank will be worked out by the experts at a conference scheduled to begin on the other side on October 3. An American is likely to be chosen head of the new bank. In spite of Secretary Stimson's decision that the Federal Reserve System should not participate in the formation of the international bank, sponsors of this new instrumentality under the Young plan are hopeful that the Federal Reserve Bank of New York will become a depositor.

Because of the American policy of hands-off, the American unofficial delegates were nominally appointed by the foreign central banks. As a practical matter, the name of Mr. Reynolds was suggested by J. P. Morgan, it is understood, and that of Mr. Traylor, who is a director of the General Electric Company, by Owen D. Young, chairman of the General Electric Company and chief personality at the recent conference at Paris. After the experts have delineated the scope of the new bank, their decisions will have to be submitted to a second Hague conference for ratification. Those who are steering the work hope that this can be accomplished by November, and that the bank will start to function on January 1.

GERMANY RESTIVE

Germany is restive to get started under the new arrangement, which will be substituted for the present reparations commission.

Although the British treasury has been cool to the idea of the new bank, the Bank of England has been more friendly, because the concept coincides roughly with the dream of Montagu Norman, governor of the Bank of England, for definite machinery for effecting national co-operation among central banks of the gold standard countries. Of course, Mr. Norman had originally thought of an association of central banks, headed by the Bank of England, rather than the proposed banking setup, in which the Bank of England would have only one-seventh of the votes. France, it is understood, opposes bringing the bank under the wing of the financial section of the League of Nations, because it believes that that group is under the sway of England.

Briand, it is believed, would surround the new bank with broader powers to fit in with his program for a United States of Europe. He would make the bank an agency for reform and for idealism. Franqui, reputed to be the most influential private citizen in Belgium, would also make the bank an instrument for radical innovations, including an international currency and an international gold fund.

Many of the influential delegates favor the installation of an international gold clearing fund, which would play the same part in international affairs that the gold clearing fund under the auspices of the Federal Reserve Board at Washington plays in domestic finance.

MANY LEGAL PROBLEMS

The experts will deal with many knotty legal problems. One important matter is whether the property of the bank would be considered alien enemy property in case the country in which it is located should go to war.

The bank will have as a nucleus for deposits the float in connection with German reparation payments, which usually runs between $50,000,000 and $100,000,000.

The actual paid-in capital of the bank at the outset will be $25,000,000. A public offering of the bank stock will probably be made in this market.

From the American viewpoint, there are three reasons for a questioning attitude. The first has to do with probable attempt to use the bank as a medium for tying up inter-allied debts with reparations, and making payments to the United States contingent on indemnity receipts from Germany. Secondly, it is wondered whether the new combination will be used as an offset to America's present financial primacy. Thirdly, there is concern over whether there will be a super discount rate, which will have a decisive effect on world prosperity.

(Copyright, 1929, Universal [illegible])

Billion Class

Photo by International Newsreel

GEORGE F. RAND

Mr. Rand, Buffalo banker who at 36 has joined the ranks of billion-dollar men. He is to be president of the newly-formed Marine Midland Corporation. At 28 he was a bank president.

CHICAGO STOCKS

CHICAGO, Sept. 25.—(AP.)—Following is the official list of transactions in stocks on the Chicago Stock Exchange today:

Sales	Stock	High.	Low.	1:30
350	Acme Steel	129	128	128
50	Adams Mfg	36⅛	36⅛	36⅛
50	Ainsworth Mfg	40	40	40
200	Allied Mot Ind	45½	45	45½
300	Allied Products	63	61	61
100	Altorfer Bros	43	42⅞	43
2500	Am Com Pow A	28¼	28¼	28¼
550	Amer Equ	32	31½	31¾
150	Am Radio	10¼	10	10
200	Am Service	10⅝	10	10⅝
100	Am Stat Pub Ser	28¾	28¾	28¾
850	Art Metal	37½	36¼	37
150	Associats Inv Co	56¾	56¾	56¾
100	Assoc Tel&Tel Co	61½	61½	61½
2890	Assoc Tel Util	40⅛	39½	40
100	Atlas Stores	39	39	39
200	Auburn Auto	455	450	450
150	Bastian Blessing	51⅝	51¾	51¾
3900	Bendix Aviation	76	72½	72½
9550	Borg-Warner	71½	69½	69¾
100	Bright Star El A	5	5	5
150	Brown F&Wire A	23	23	23
900	Bruce Co	83½	82½	82½
300	Bulova Watch	38¼	38	38
800	Butler Bros	30½	30¼	30¼
650	Ceco Mfg	58¾	57½	57½
50	Cent Ill P S pfd	96¾	96¾	96¾
10600	Cen Pub Ser A rt	3¾	3¾	3¾
250	Cen S W rts	6¾	6¾	6¾
900	Chic Corp pfd	57½	56⅞	57½
1600	Chic Inv	46¾	46½	46½
1000	Do preferred	55	54½	54½
1	Cities Serv	59⅝	59⅛	59⅛
2150	Cent Pub Serv A	56	56	56
50	Cent & So West	150	150	150
50	Do pr ln pfd	102	102	102
50	Do pfd	99½	99½	99½
100	Ch C&C Rys	2¼	2¼	2¼
200	Do pfd	15	15	15
6950	Chicago Corp	51	50	50⅛
100	Chicago Yel Cab	29	29	29
[illegible]0	City Rad Strs	33	33	33
50	Clum Alum	5⅝	5⅝	5⅝
2500	Com Edison	375	375	375
300	Com Tel	28¾	28	28¾
8150	Cont Chic Corp	93½	90½	91
50	Construct Mat pf	42½	42½	42½
100	Consumers	10	10	10
3550	Cord Corp	33	31⅛	32
50	Crane Co	46	46	46
100	Do pfd	113	113¼	113¼
100	Curtis Mfg	27	27	27
500	Dayton Rub A	39⅞	39⅞	39⅞
100	Federal Screw	70	70	70
1300	Gen Theater	65½	63¼	63¼
200	Gen Wat Works	28	28	28
250	Elec Household	85	85	85
50	Elec ResearchLab	8⅝	8⅝	8⅝
50	Emp G&F 7% pf	92½	92½	92½
600	Empire Pub Serv	31	31	31
50	Fabrics Finishing	8	8	8
650	Foote Gear&Mach	23	22½	22½
150	Gleaner	130	130	130
200	Godchaux	37½	37½	37½
900	GtLakes Aircraft	21½	21	21
2500	GtLakes Dredge	223¼	223¼	223¼
24900	Grigsby Grunow	61½	59	59
200	Ground Gripper	46	45¼	46
2300	Hall Print	32	30	31½
300	Hart Carter	23½	23½	23½
400	Hormel & Co	55	55	55
1100	Houd Hershey A	46	44½	45
1150	Do B	45½	44¾	45½
400	Hussman Lig	28½	28¼	28½
200	Inland	26⅛	26	26⅛
300	Insull	101	100½	101
17800	Insull Util Inv	111½	106	107¼
50	Iron Fireman	35	35	35
50	Jefferson Elec	46	46	46
400	Katz Drug	62½	61	61
150	Kellogg Switch	13½	13⅜	13½
350	Ken-Tad T&L	25	24¼	24¼
250	Keystone Steel	42¼	40½	40½
550	Lehmans	122½	121	121½
400	Lane Drug V T C	15½	14⅞	15
1800	Libby McNeill	17⅛	17	17
50	Linc Ptg	23⅛	23⅛	23⅛
500	Lincoln Ptg pf	43⅜	43⅜	43⅜
150	Lindsay Light	5½	5½	5½
200	Lindsay Nunn	30⅝	30⅝	30⅝
1100	Lion Oil Refining	29¾	29¼	29¼
50	Loudon Packing	53¾	53¾	53¾
2300	Manh Dearborn	53	53	53
50	Marks Bros	18	18	18
100	Material Service	33½	33½	33½
100	McCord Rad A	41½	41¼	41¼
50	McQuay Norris	66¾	66¾	66¾
1200	Midland Uni	31⅛	30	30
1200	Mid West Util	521	501	501
450	Do 6% pfd	183	182	183
300	Do 8% pfd	195	190	195
400	Do pr lien	197	195	195½
150	Midlnd Ut 7% pl	100½	100½	100½
50	Mid West Tel	28	28	28
1600	Mo Kan P Line	33⅜	32	32
50	Modine	67	67	67
200	Monighan Mfg	25	25	25
250	Nat Rep Inv	63¼	63	63¼
100	Nat Un Rad	35	35	35
600	No Am Lt & Pw	71	70½	70½
800	NW Bancorp	99	98¾	98¾
950	Monsanto Chem	78	77	77
300	Muncie Gear A	12	12	12
50	National Battery	45	45	45
1000	Nat Elec Pow A	45	43½	43½
150	Nat Family St	30	29	29
50	Nat Leather	3⅛	3⅛	3⅛
1800	Nat Secur	52½	52	52
400	Nat Secur Inv ctf	111	111	111
500	Nat Terminals	16½	16½	16½
50	North Am Car	47½	47½	47½
1200	No Am Car rts	½	½	½
400	North Am G & E	23	22½	22½
600	No & So A Corp	37	36½	36½
200	Ontario Mfg	44¼	44	44
100	Pac Pub Ser A	33½	33½	33½
100	Parker Pen	47⅝	47⅝	47⅝
50	Penn Gas & Elec	22	22	22
150	Peoples L & P	51½	51½	51½
100	Perfect Circle	56½	56½	56½
250	Pines Winterfront	78	77	77
550	Polymet Mfg	32	31	32
550	Process Corp	24	23	24
8300	Public Service	385	384¾	385
2500	Do n p	375	375	375
200	Q R S Music Co	44	43¾	43¾
50	Rollins Hos	55	55	55
100	Quaker Oats	310	310	310
100	Reliance	22	22	22
150	Ross Gear	47¾	47½	47½
350	Ryerson & Son	44	43	44
400	Sally Frocks	30	29	29⅝
400	Sangamo Elec	41	41	41
50	Signode Stl St pf	20	20	20
450	Sonatron	28⅝	28	28¼
50	Stand Dredging	35	35	35
50	Do pfd	36	36	36
400	Steinite Radio	23	21⅞	22
100	H O Stone	37	36½	37
50	Swift & Co	138⅞	138⅞	138⅞
1000	Swift Internat	34	33¼	33½
50	Tenn Products	20	20	20
550	Unit Corp	25⅝	25	25
600	United Gas	48½	47½	47½
250	United Reproduc	24	24	24
1050	U S Gypsum	83½	81¾	81¾
5500	U S Radio & Tel	35½	35¼	35½
200	U S Lines	17½	17½	17½
450	Utah Radio	18½	18	18½
6200	Utility & Ind	47⅝	46	46
1350	Do preferred	49	48½	48½
750	Util P & Lt A	56¼	55	55
100	Do n v	32⅝	32⅝	32⅝
250	Van Sick	30	30	30
100	Viking Pump	18	17⅝	17⅝
350	Vortex	31¾	31½	31½
650	Do A	34¾	34¼	34¾
500	Wahl	17½	17½	17½
150	Warchell	25	25	25
16600	Waukesha Motor	190	190	190
300	West P & Tel	31	30½	31
150	Wextark Radio	66	65	65
50	Winton Engine	69	69	69
400	Yates Machine	24⅝	24¼	24⅝
1000	Zenith Radio	42	41½	41½
4550	Seabd Util	15⅛	14⅞	14⅞
	BONDS.			
1000	Comm Ed 5s '43	101	101	101

Paramount-Warner Merger Plans Ready

NEW YORK, Sept. 25.—Negotiations for acquisition of Warner Brothers Pictures by Paramount-Famous-Lasky Corporation have been concluded pending approval by the Federal Trade Commission. It is probable the merger will be effected by exchange of stock in the ratio of one share of Paramount for 1½ shares of Warner.

To Resume Operations At Steel Plant

By GEORGE H. SNYDER.

OPERATIONS at the structural steel plant of the former Bollinger-Andrews Construction Company at Verona, Pa., will be resumed on October 1. The Pennsylvania Fabrication Company has been incorporated to take over the physical properties of the former company, which went into receivership a year ago.

The former company was engaged exclusively in the production and erection of structural steel. The new company will sublet its outside erecting work. After the completion of several changes in plant facilities the company plans to start the production of various kinds of manufacturers' specialties.

Orders Booked.

THE Pennsylvania Fabrication Company has already booked several large orders. Structural steel fabricators are enjoying one of the most active periods in the industry's history. Most of the leading plants are booked to capacity several months ahead, so that the new organization is not expected to experience difficulty in placing its operations on a satisfactory basis.

The capacity of the plant is about 2,000 tons of finished products a month. This could be increased to 4,000 tons with moderate investments in additional plant facilities.

Predecessor Company.

THE old Bollinger-Andrews Construction Company had a successful earnings record over a long period of years. In 1925, however, the president was permanently incapacitated and the management was never able to overcome this loss. The Peoples-Pittsburgh Trust Company, which secured control of the property following the foreclosure of the bonds, has brought about the formation of the new company and has secured a highly efficient management.

Theodore S. See will serve as president and general manager. For many years he was associated with the Jones & Laughlin Steel Corporation as an efficiency expert, specializing in structural steel shop products. The board of directors will include J. O. Miller, J. H. Lucas, Norman B. Ward, E. A. Eisenbas and additional members.

Estimated Earnings.

BASED on an average production of 1,250 tons per month, net earnings after interest, but before depreciation, are estimated at $92,250 a year. After deducting ample depreciation and allowance for Federal taxes, these earnings would be equivalent to $24.13 a share on the preferred stock and to $8.57 a share on common stock.

The company will have outstanding $197,430 in first mortgage 6 per cent bonds, $200,000 in 7 per cent cumulative stock and 4,000 shares of common stock. The preferred dividends are cumulative from July 1, 1929. The Peoples-Pittsburgh Trust Company has sold 2,000 units of the company's stock at $100 each. The units consist of one share of preferred and one share of common stock.

Physical Property.

ON DECEMBER 9, 1924, the plant was appraised at $666,084. Since the appraisal about $165,000 has been spent on additions and improvements to the property. The book value of the plant as of March 6, 1929, was $976,312. The accrued depreciation to that date was $315,934, leaving a net book value of $660,377.

Half of the common stock is held in escrow under an agreement between Mr. See and the Peoples-Pittsburgh Trust Company until the company's entire debt will have been paid. There are no notes payable to banks. The first mortgage bonds represented the only liability outside of accrued items amounting to $20,000, according to the balance sheet of April 1, 1929, after giving effect to the recapitalization. Cash amounted to $150,000 and total current assets to $183,000. The company showed a surplus of $428,928, which indicated a book value of $107 a share on the common stock.

LIVESTOCK MARKETS

Pittsburgh.

Brinkman, Wood & Beck, livestock commission merchants, furnish the following quotations:

Cattle—Receipts light; market slow prices steady. Good to choice, $13.25; good, 1,300 to 1,400 pounds, $12.25@12.75; medium, 1,200 to 1,300 pounds, $11.50@12.25; tidy, 1,050 to 1,150 pounds, $12.00@13.00; fair, 900 to 1,100 pounds, $10.50@11.25; common, 700 to 900 pounds, $7.00@9.00; common to good fat bulls, $6.00@10.00; common to good fat cows, $4.00@9.00; heifers, 700 to 1,100 pounds, $8.00@10.50; fresh cows and springers, $35.00@135.00.

Hogs—Receipts, 16 double deck loads; market lower. Extreme heavy hogs, $10.00@10.50; light heavy hogs, $10.50@10.75; heavy mixed, $11.00@11.40; mediums, $11.60@11.75; heavy yorkers, $11.60@11.75; light yorkers, $11.00@11.25; pigs, $10.50@11.00; roughs, $8.25@9.50; stags, $5.00@7.50.

Sheep and lambs—Receipts, 5 double decks; market ruled 25 cents lower on lambs; sheep steady. Prime wethers, $6.75@7.00; good mixed, $6.00@6.50; fair mixed, $5.00@5.75; culls and common, $2.00@4.00; culls to choice lambs, $9.00@13.75; skip cull lambs, $5.00@7.00.

Calves—Receipts light; choice calves higher; others steady. Veal calves, $17.50@18.00; heavy and thin calves, $7.00@14.50.

Chicago.

Hogs—Receipts, 21,000 head, including 2,000 direct; market opened weak to 10c lower; later trade 10 to 25c lower; hogs scaling under 240 lbs. selling most loss; practical top, $11.00 paid for number loads 180-210 lbs. weights; butchers, medium to choice, 250-300 lbs., $9.25@10.45; 200-250 lbs., $10.00@11.00; 160-200 lbs., $10.00@11.00; 130-160 lbs., $9.40@10.85; packing sows, $8.00@9.00; pigs, medium to choice, 90-130 lbs., $9.00@10.50.

Cattle—Receipts, 15,000 head. Calves—Receipts, 3,000 head; choice fed steers scarce, steady; others slow, weak, to 25c lower; she stock 25c or more lower; light yearlings scarce; stockers and feeders easing off; top steers, $16.75; slaughter classes, steers, good and choice, 1,300-1,500 lbs., $13 25@16.75; 1,100-1,300 lbs., $13.25@16.75; 950-1,100 lbs., $13.25@16.75; common and medium, 850 lbs. up, $9.00@13.25; fed yearlings, good and choice 750-950 lbs., $13.50@16.25; heifers, good and choice, 850 lbs. down, $13.00@15.25; common and medium, $8.00@13.50; cows, good and choice, $8.75@11.50; common and medium, $6.75@9.75; low cutter and cutter, $5.50@6.75; bulls, good and choice (beef), $8.90@10.25; cutter to medium, $7.00@9.25; vealers (milk-fed), good and choice, $15.00@17.50; medium, $12.50@15.00; cull and common, $8.00@12.50; stocker and feeder steers, good and choice, all weights, $10.75@12.25; common and medium, $8.25@10.50.

Sheep—Receipts, 30,000 head; market slow, weak, to 25c lower; native lambs, $13.00@13.25; early top, $13.60; fat ewes, $4.00@5.00; feeding lambs, $12.50 down; lambs, good and choice, 92 lbs. down, $12.75@13.75; medium, $11.00@12.75; cull and common, $7.50@11.00; ewes, medium to choice, 150 lbs. down, $4.00@5.50; cull and common, $2.50@4.25; feeder lambs, good and choice, $11.75@13.00.

East Buffalo.

Hogs—Receipts, 1,600 head; holdovers, 300 head; fairly active 160-220 lbs. weights 15c lower; sparingly, $11.85; 240-270 lbs., $11.00@11.50; 110-140 lbs., 25c lower, $11.25@11.50; packing sows, $9.25@9.60.

Cattle—Receipts, 250 head; fully steady; common grass steers and heifers, $9.00@10.65; butcher cows, $8.00@8.75; cutter grades, $4.50@7.25.

Calves—Receipts, 150 head; vealers active and firm; good to choice, $18.50, mostly $19.00.

Sheep—Receipts, 400 head; lambs slow; asking, $14.25; bidding, $14.00 and down; throwouts, $10.50@11.00; fat ewes, $5.50@6.00.

Cincinnati.

Hogs—Receipts, 2,100 head; held over, 202 head; slow, 15 to 25c lower; light weights showing full decline; sows steady; good and choice, 180-250 pounds, $10.75@11.10; 130-170 pounds, $10.25@10.50; sows, $9.00@9.50.

Calves—Receipts, 600 head; calves, 250 head; steady; quality poor; odd lots good and choice 500 to 700 pound yearlings, $13.00@14.00 and above; slaughter cattle, $8.00@11.00; beef cows, $7.50@9.00; cutters strong, $5.50@6.75; bulls slow, $7.00@8.75; veals active, 50c higher than Tuesday's average; top, $18.00; bulk above $14.00.

Sheep—Receipts, 800 head; steady; quality poor; good handyweight lambs, $13.00@13.50; throwouts, $9.50@10.50; bucks, $11.00 and up; ewes, $5.00@5.50; common sheep, $4.00 down.

STANDARD OIL SUBSIDIARIES

(Reported by Kay, Richards & Co.)

	Bid.	Ask.
Anglo-American Oil n v	13	13½
Do voting	15	15¼
Borne-Scrymser	26	28
Buckeye Pipe Line	67	68
Chesbrough Mfg Cons	186	190
Continental Oil	19	19⅝
Cumberland Pipe Line	60	66
Eureka Pipe Line	50	58
Galena Signal Oil	5	8
Do preferred (old)	77	85
Do preferred (new)	81	85
Humble Oil	119	120
Illinois Pipe Line	300	304
Indiana Pipe Line	28½	29
International Petroleum	26	26½
Imperial Oil, Ltd	37⅝	38
National Transit	21½	22
New York Transit	15	19
Northern Pipe Line	50	56
Ohio Oil	78	78⅝
Penn Mex	28	33
Solar Refining	36	38
Southern Pipe Line	22	23
South Penn Oil	48½	49
Southwest Penn Pipe Lines	56	62
Standard Oil Indiana	54	55
Do Kansas	24	24⅝
Do Kentucky	41	41⅞
Do Nebraska	47¼	48
Do Ohio	111½	113½
Do Ohio preferred	115	116
Swan & Finch	9	13
Vacuum Oil	122	123½

PETROLEUM PRICES

Pennsylvania (N. Y. Transit Lines)	$3.30
Bradford (National Transit Lines)	3.30
Pennsylvania (National Transit Lines)	3.30
Pennsylvania (S. W. Pa. Pipe Lines)	3.25
Pennsylvania (Eureka Pipe Lines)	3.15
Pennsylvania (Buckeye Pipe Lines)	2.95
Corning (Buckeye Pipe Lines)	1.90
Somerset (Cumberland Pipe Lines)	1.80
Ragland grade oil	.95
Western Kentucky	1.83
Lima	1.80
Indiana	1.57
Princeton	1.75
Wooster	1.90
Plymouth	1.28
Illinois	1.75
Waterloo	1.35
Saginaw (Mich.) Berea sand oil	1.75
Saginaw (Mich.) Saginaw sand, 47 degrees gravity	1.83
Petrolia (Canada)	2.20

Ocean Freight Rate On Cotton Reduced

HOUSTON, Tex., Sept. 25.—Ocean freight rates on cotton shipped from Texas ports to Havre and Dunkirk have been reduced 6 cents a 100 pounds. The new rate of 45 cents a 100 pounds is effective immediately and extends through December.

Income of 99 Phone Companies Increases

Operating income of 99 telephone companies in July totaled $20,567,838 against $19,052,698 in July, 1928. Seven months' income amounted to $158,192,815, against $147,687,379 a year ago.

STEEL PRICES TAPER OFF

Railroad demand, the most favorable factor in the steel market, looms larger, but will not have an immediate effect on mill schedules, the Iron Age will say tomorrow in its weekly review of the iron and steel trade. Meanwhile evidences of price weakness have developed as steel production has declined.

"Steel ingot production," the magazine will say, "is now slightly under the 85 per cent average of 12 months ago and signs point to some further recession, in contrast to the rising trend of 1928. Operations in the Valleys, Pittsburgh and Chicago range from 80 to 85 per cent, while the Buffalo rate remains at 90 per cent."

Price developments, although not of a sweeping character, all point to a growing need for new business.

The diminishing steel requirements of the automobile industry were reflected in the August report of independent sheet mills, which showed declines of 55,000 tons in sales and 87,000 tons in unfilled orders. Steel specifications from the motor car builders are still receding, but at least a temporary reversal of the trend is now looked for in October. Curtailment by Ford is attributed to slight changes in the present model.

For the second time this year The Iron Age composite price for finished steel has declined. At 2.384 cents a pound, the year's low, it compared with 2.398 cents last week, and 2.412 cents from April 1 into August. The pig iron composite is unchanged at $18.29 a ton.

Societies Hold Corn Borer Conference

WASHINGTON, Sept. 25.—Five national societies will be represented by technical committees at a meeting held at Toledo, O., beginning today, in the interest of corn borer research and control.

SEABOARD PLAN PROGRESSING

NEW YORK, Sept. 25.—Faced with the prospect of a less favorable exchange offer for their bonds after September 30, holders of Seaboard Air Line Railway 5 per cent adjustment bonds who have not already assented to the road's recapitalization plan are hastening to deposit their securities before the plan is formally declared operative. The adjustment bondholders' committee announced that $21,638,000 of the bonds, or more than 86 per cent of the outstanding $25,000,000 issue, had been deposited.

The present terms of the plan, which hold good until September 30, provide for the receipt of $500, face amount of first and consolidated 6 per cent bonds bearing interest from September 1, and 15 shares of Seaboard common stock, of a total market value of approximately $640, for each $1,000 principal amount of adjustment bonds, with a present market value of $580. In addition the exchanging bondholders will receive rights to subscribe to additional common stock on the same terms as are offered to present stockholders, also warrants entitling them to purchase 10 shares of common stock over the next five years at prices ranging from $30 to $40 a share.

The company's gross income for the first eight months of 1929 is approximately $1,900,000 in excess of the corresponding period of 1928.

Peoples Trust Co. Lists More Stock

The Peoples Saving and Trust Company has changed its corporate title to Peoples-Pittsburgh Trust Company, and has made application to list 50,000 shares additional of $20 par value capital stock on the Pittsburgh Stock Exchange.

NEW OFFERINGS

New securities offered today include,

Boston Herald-Traveler Corporation, 182,328 shares no par common stock at $39.50 a share. Offered by Eastman, Dillon & Co., Tucker, Anthony & Co., and the First National Corporation of Boston.

Community Water Service Company, 200,000 shares no par common stock. Priced at $15 a share. Offered by P. W. Chapman & Co., Inc.

Inland Securities, Inc., $3,250,000 five-year convertible 6 per cent gold debentures, dated June 1, 1929, due June 1, 1934. Priced at 98½ and accrued interest, to yield more than 6.35 per cent. Offered by E. R. Diggs & Co.

New Haven Railroad Gets Bond Interest

NEW YORK, Sept. 25.—New York, Westchester and Boston Railway has paid the New Haven Railroad $300,000 to apply on first mortgage bond interest which New Haven guarantees.

This is the first payment to be made by the Westchester road in the 17 years that New Haven has gauranteed the bonds.

Railroads Gain in Operating Income

Net operating income of 182 class one railroads in July was $122,782,809, against $95,230,587 in July, 1928. Seven months' net operating income totaled 685,508,192, against $557,646,005 in the 1928 period.

Bituminous Coal Production Lower

WASHINGTON, Sept. 25.—Bituminous coal production for the week ended September 21, is estimated at 10,625,000 net tons, as compared with 10,854,000 net tons the preceding week, the National Coal Association announced today.

R. R. TRAFFIC AT RECORD

WASHINGTON, Sept. 25.—(AP.)—Railroad freight traffice volume in the United States for the latest week reported by the American Railway Association reached a higher peak than has been touched in the corresponding period for any of the last three years. The commodities whose movement accounted for the largest proportion of the increase were coal and iron ore.

Figures, which follow, give the total of cars loaded with revenue freight for the week and comparable periods: Week ending September 14, 1,153,062 cars; preceding week, 1,017,072 cars; same week last year, 1,138,060 cars; same week 1927, 1,127,043 cars.

World Lead Output Lower in August

NEW YORK, Sept. 25.—World production of lead in August amounted to 160,751 tons, off 2,843 tons from July, according to American Bureau of Metal statistics. In August, 1929, output was 150,066 tons. Daily rate of production in August was 5,186 against 5,277 in July and 4,841 in August, 1928. Output for eight months to August 31, was 1,278,023 tons against 1,192,447 in 1928 period.

August world zinc production was 136,406 tons against 136,018 in July. United States produced 55,290 tons in August against 54,441 in July. For eight months to August 31, output was 1,074,424 tons against 1,308,302 in 1928 period.

Kansas Corn Crop Survives Dry Spell

LEON, Kan. — (INS.) — Despite severe dry weather the Kansas corn crop is coming strong, as is attested by a stalk measuring 17 feet 7½ inches on the farm of Lloyd Green.

NEW ISSUE

$2,500,000

National Water Works Corporation

Ten-Year Convertible 6% Gold Debentures

Series A

Dated July 1, 1929 — Due July 1, 1939

Right of conversion into Class A Common Stock beginning July 1, 1930 (unless previously granted by the Corporation) at the rate of $22.50 per share up to and including December 31, 1930; thereafter at $25 per share up to and including December 31, 1932; thereafter at $30 per share up to and including December 31, 1934; thereafter at $35 per share up to and including December 31, 1936, and thereafter at $40 per share up to maturity, with adjustment in cash of accrued interest and dividends. The indenture adequately protects the conversion rights in case of redemption of the Debentures before maturity and also against dilution of the value of the Class A Common Stock in case of any increase in capitalization.

Interest payable January 1st and July 1st. Coupon Debentures in interchangeable denominations of $1,000, $500 and $100; (Debentures of $1,000 and $500 denominations being registerable as to principal). Redeemable at the option of Corporation in whole or in part, at any time on 60 days' published notice, at 105 on or before July 1, 1931; thereafter to and including July 1, 1933 at 103; thereafter to and including July 1, 1935 at 102; thereafter to and including July 1, 1937 at 101; thereafter to and including July 1, 1938 at 100½, and thereafter at 100; plus accrued interest in each case.

Interest payable without deduction for any normal Federal Income Tax not in excess of 2% which may be lawfully paid at the source. The Corporation will refund to resident holders in any one State or Commonwealth, or the District of Columbia, upon proper application, any personal property or similar tax not in excess of six mills, and income taxes not exceeding 6% of the interest.

Bank of the Manhattan Company, New York, Trustee.

CAPITALIZATION

(Upon completion of present financing)

	Authorized	Outstanding
Ten-Year Convertible 6% Gold Debentures, Series A (this issue)	(a)	$2,500,000
Cumulative Preferred Stock (no par value)	500,000 shs.	(d)27,700 shs.
Class A Common Stock (no par value)	(b)1,000,000 shs.	(d)27,700 shs.
Class B Common Stock (no par value)	(c)1,000,000 shs.	100,000 shs.

(a) Additional Debentures issuable in series under the carefully drawn restrictions of the Indenture. (b) Includes 112,112 shares reserved to provide for conversion of $2,500,000 Convertible 6% Gold Debentures, Series A., and 250,000 shares reserved to provide for conversion of 100,000 shares of $3.50 Convertible Cumulative Preferred Stock Series B. (c) Entire amount under contract of purchase by the Bankers. (d) Against the properties described below there will be issued 27,700 shares of $3.50 Cumulative Preferred Stock, Series A, and 27,700 shares of Class A Common Stock.

The Class A Common Stock is entitled to receive, after dividends on the Preferred Stock, non-cumulative dividends at the rate of $1.00 per share a year, when and as declared, and in addition, will share equally with the Class B Common Stock, as a class, in the remaining net earnings of the Corporation. In the event of liquidation, after the rights of the Preferred Stock have been satisfied, the Class A Common Stock will be entitled to payment up to $25 per share, and in addition, will share equally, as a class, with the Class B Common Stock, in the remaining net assets and funds of the Corporation. Class A Common Stock is non-callable and has full voting power. Dividends are being paid on the Class A Common Stock regularly at the rate of $1 per annum.

The following information has been furnished by L. Edgar Detwiler, President of the Corporation:

Business: National Water Works Corporation, incorporated under the laws of Delaware, was organized for the purpose of owning and operating, through subsidiary companies, water works and other public utility properties in the United States and other countries. The Corporation now owns, controls and operates, or has in process of acquisition, twenty-one companies furnishing water at wholesale or retail, for domestic, industrial and municipal purposes to 42 communities located in the States of Pennsylvania, New Jersey, West Virginia and Tennessee; also one company furnishing gas to a community in Pennsylvania and two small companies furnishing ice to two communities in West Virginia. The territories served are located in progressive manufacturing, agricultural and mining centers. All the properties have a record of successful operation, covering, with few exceptions, a period of many years.

The combined storage capacity of the water properties is approximately 1,174,250,000 gallons; the distribution system includes 337 miles of mains, with 1,091 fire hydrants and the total number of services is 26,935.

Earnings: The earnings of the subsidiaries, which are for the 12 months ended either December 31, 1928, April 30, 1929 or May 31, 1929, as consolidated from the audit reports of public accountants, and after eliminating certain non-recurring charges, are as follows:

Gross Revenues	$801,532.69
Operating Expenses, Maintenance and Taxes (except Federal Income Tax)	322,267.29
Net Earnings	$479,265.40
Interest on Funded Debt of Subsidiaries (outstanding and to be outstanding)	132,955.00
Balance applicable to Interest on this issue of Debentures, Depreciation and Federal Tax	$346,310.40
Annual Interest on $2,500,000 Ten-Year Convertible 6% Gold Debentures (this issue)	150,000.00

The above balance of earnings is equal to over 2.3 times the annual interest requirement on this issue of Debentures.

Earnings as stated above, after deducting the interest requirement on the Debentures and Dividend requirement on the Preferred Stock, but before making provision for reserves and Federal taxes, are equal to $3.58 per share on the Class A Common Stock of the present issue.

These Earnings do not take into consideration increased revenues to be expected by reason of the growth of the territories served and of improved operating efficiency of the water works through economies of joint management and control, and of physical connection, or the accrual of additional benefits to be derived from the changes from flat rates to metered service and from supplying new districts adjacent to the present properties.

Valuation: Appraisals of properties were made by Ford, Bacon & Davis, Inc., Gannett, Seelye & Fleming, Engineers, Inc., J. N. Chester, Engineers, Inc., Morris Knowles, Inc., Francis R. Weller, Inc. or Nicholas S. Hill, Jr. On the basis of their reports the combined valuation of the properties, less allowance for depreciation, amounts to $8,787,629, which after deducting bonds of subsidiary companies outstanding and to be outstanding, leaves an amount equivalent to $2,463 for each $1,000 Ten-Year Convertible 6% Gold Debenture to be outstanding.

Maintenance and Improvement Reserve: Provision is made for a maintenance and improvement reserve requiring each subsidiary company to set aside annually out of its earnings an amount equal to at least 9% of its gross earnings for the purpose of maintenance, renewals and additions to properties.

Management: Through ownership of all or a majority of the capital stocks of the subsidiary companies, they are, or will be, under the control of the National Water Works Corporation, the management and engineering staff of which has had many years of experience in the building, operating and financing of public utility properties, particularly in the water works field.

All legal matters have been approved by counsel, Messrs. Patterson & Brinckerhoff, New York. The books and accounts of the subsidiary companies have been audited by either Arthur Andersen & Co., Peat, Marwick, Mitchell & Co. or other public accountants.

Price 97½ and accrued interest, to yield 6.34%

Stout & Co. Pittsburgh, Pa.

H. S. Edwards & Co. Pittsburgh, Pa.

C. M. Barr & Co. Pittsburgh, Pa.

Detwiler & Co. INCORPORATED New York, N. Y.

The information and figures used in this advertisement are taken from sources that we consider trustworthy and although not guaranteed have been accepted by us as correct.

MOTOR EXPORTS HIGHER FOR 7 MONTHS

Dollar Volume and Unit Shipments Expand; Foreign Demand for Trucks Large

NEW YORK, Sept. 25.—Substantial gains in American automotive business abroad as compared with 1928 are reflected in record dollar volume of automotive exports of $402,126,465 for the seven months ended July 31, compared with with $306,461,113 during the like period of last year, an increase of $95,665,352 or 31.2 per cent.

Unit volume of passenger car and truck exports recorded a more striking advance with shipments from the United States and Canada, including parts for assembly abroad, totaling 576,345 units for the first seven months, a gain of 209,254 or 57 per cent over the 367,091 units shipped during the like period of 1928.

A continuation of this ratio of gain through the balance of the current year would carry dollar volume of all automotive exports to the record figure of $680,000,000 for 1929 and unit shipments of passenger cars and trucks to more than 1,000,000. Unless automotive export trade is stimulated substantially above the levels of the past May-July period, however, the 1929 total will be considerably below this figure.

RATE OF GAIN LESS

For the first four months of 1929, automotive exports showed a gain in value of $89,000,000 or 53.9 per cent over the corresponding period of 1928. For the succeeding three months, through July 31, exports totaled $150,099,557, compared with $141,399,625 for the like period of last year, a gain of only 6.15 per cent. Exports during May fell 7.7 per cent below the 1928 figure, June showed a gain of 20.9 per cent over 1928, and July increased 6 per cent over last year. If this percentage gain of the last three months is maintained for the balance of the year, dollar volume of exports for 1929 will total approximately $631,000,000 or an increase of 20.7 per cent over 1928.

DOLLAR VOLUME

Total dollar volume of automotive exports, and precentage gain over the preceding year for the last seven years are shown in the following table:

	Volume	% Gain Over Previous Year
1929	*$402,126,465	*31.2
1928	522,833,754	24.8
1927	419,694,564	21.6
1926	345,064,386	7.4
1925	321,138,438	45.4
1924	220,792,535	26.0
1923	175,218,530	...

*Seven months ended July 31.

The percentage expansion in export shipments of passenger car and truck units for the first seven months was greater not only than the increase in dollar volume of exports but also than the increase in total production in the United States and Canada. The proportion of the total production absorbed by export markets increased 14.7 per cent as compared with 13.4 per cent in the first seven months of last year and 14.4 per cent for the full year 1928.

TRUCKS GAIN

Big Gain in Truck Exports

Phenomenal gains in the foreign markets for trucks of American manufacture are reflected in total shipments of 209,883 trucks, a gain of 134.8 per cent over the 89,393 trucks exported during the like period of last year and an increase of 22,396 units over the full year 1928. This percentage gain compares with an increase of 78.1 per cent in total truck production. Export shipments of trucks represented 37.9 per cent of total output against 28.7 per cent during the first seven months of last year and 32.5 per cent for the full year 1928.

PASSENGER CARS

Further evidence of improvement in foreign commercial car business is given by decline in ratio of passenger car exports to truck exports to 1.7 from 3.12 during the like period of last year and 2.48 for the full year 1928.

Exports of passenger cars through the period ended July 31 totaled 366,462 units, an increase of 88,764 or 31.9 per cent over 1928 seven months' exports, while total passenger car production gained 38.7 per cent during the period. Export shipments were 10.9 per cent of total output as compared with 11.4 per cent for the like period last year and 11.8 per cent for the full year.

WALL STREET HEARS

That Fokker will obtain American rights to manufacture giant Dornier planes.

That the committee appointed to consider the problem of retiring back dividends on Missouri Pacific preferred is nearly ready to report.

That only a few details remain to be ironed out before the official announcement of the Standard Oil of New York-Vacuum merger.

That the Anaconda Copper Company dividend may be increased from $7 to $8 annually tomorrow.

THE PRODUCE MARKET

The demand for fruit and vegetables was fair today at the wholesale produce markets in Pittsburgh. There were no changes in quotations.

The poultry market remained steady, demand fair, supply adequate, as no changes occurred in quotations.

The butter, egg and cheese markets rested firm, supply nominal, demand steady as no changes were made in quotations.

Car lot supplies were fair with 380 cars on track. Arrivals included 31 cars of apples, 1 beans, 3 cabbage, 4 cantaloupes, 2 honeydews, 1 cauliflowers, 4 celery, 2 grapefruit, 38 grapes, 1 lemons, 2 lettuce, 5 onions, 2 oranges, 3 peaches, 5 pears, 3 peppers, 3 prunes, 32 potatoes and 17 sweet potatoes.

HAY AND GRAIN.

Receipts.

Baltimore and Ohio Railroad—Two cars of hay. Pennsylvania Railroad—Two cars of hay, 5 shelled corn and 5 oats.

HAY.

Standard timothy	$20.00@20.50
No. 1 timothy	$21.50@22.00
No. 2 timothy	$17.50@18.50
No. 1 light clover mixed	$17.50@19.50
No. 1 clover mixed	nominal
No. 1 clover	nominal

STRAW.

Oat	$10.50@11.00
Wheat	$10.50@11.00

YELLOW CORN.

No. 2 shelled	$1.15@1.16
No. 3 shelled	$1.14@1.15

OATS.

No. 2 white	51@53c
No. 3 white	49@51c

PRODUCE.

Beans, hamper	$2.00@2.50
Beets, bushel	$1.00@1.25
Cabbage, crates	$4.00@5.00
Cauliflower, Cal., crates	$2.25@2.50
Do crate	$2.00@3.50
Celery, Ohio, dozen	$1.00@1.50
Do crate	$8.00@9.00
Cucumbers, dozen	$1.50@2.50
Do hamper	$2.50@2.75
Lettuce, Iceberg, crate	$2.00@4.50
Mushrooms, basket	$1.50@1.75
Do pound boxes	@75c
Onions	$2.50@3.50
Do crate	$2.00@2.25
Peas, crate	$3.00@3.50
Potatoes, sack	$4.50@5.00
Do barrel, new	$5.75@6.00
Peppers, Florida, crate	$1.00@1.25
Radishes, dozen	18@25c
Sweet potatoes hamper	$1.50@3.00
Spinach, bushel	$1.00@1.50
Tomatoes, lugs, chip	30@40c
Turnips, bushel	$1.25@1.50

FRUITS.

Lemons, Cal., box	$3.00@9.50	Grapes	$1.50@2.25
Bananas, bunch	$3.50@4.50	Plums	$1.00@1.50
Oranges, Cal., Box	$4.00@6.50	Apples, domestic bu. new	$1.75@2.50
		Figs, fresh	$1.50
		Apples	$3.00@3.50

BUTTER AND CHEESE.

Prints	51@51½c	Longhorns	26@27c
Tubs	49@50c	Impt Swiss	52@53c
O & P	46@47c	Do Wiscon.	43@44c
CHEESE.		Swiss old 25-lb. avg.	35@36c
N Y old full cream	33@34c	Brickstein, 5-lb. brick	25@26c
Do new full cream	29@30c	Limburger	33@34c

EGGS.

Nearby, select hennery white, fresh	47@48c	Brown, fresh selected	43@44c
Western fresh selected	44@45c	Current price	37@38c

POULTRY.

LIVE.		Geese, lb.	25@28c
Hens, Leghorns	25@28c	Ducks, lb.	28@30c
Do heavy	30@32c	HOG DRESSED.	
Broilers, colored	30@35c	Hens, heavy, pounds	36@38c
Do Leghorns	25@30c	Broilers	40@45c
Roosters, lb.	20@22c	Square, jumbo dozen	$10.00@14.50
Pigeons, pr.	45@50c	Do com.	$4.50@7.00

PROVISIONS.

HAMS.		PORK SALT MEATS	
14 to 16 lbs.	31c	Bellies, 20 to 25 pounds	18c
12 to 14 lbs.	31c	DRY SALT SMOKED MEATS.	
10 to 12 lbs.	31c	Bellies, 20 to 25 pounds	21c
Skinned hams, 16 to 20 lbs.	33c	BEEF CUTS.	
Rosevale	44c	Ribs of beef, native	28c
Do skinned	49c	Short loins, native	35c
PORK CUTS.		Do medium	34c
Loins, 8 to 12 pounds	32c	Chucks and shoulders, native	23c
Breakfast bacon, 8 to 12 lbs.	26c	Do medium	22c
Clear, 6 to 8 pounds	27c	Long loins, native	29c
LARD.		Rounds, native	30c
Pure, tierces	14½c		
Do 1-pound prints	15c		

GROCERIES.

ROASTED COFFEE.		RICE.	
Ariosa, lb.	36c	Extra fancy head, lb.	6½@7c
Fancy Santos, lb.	39c	Do Blue Nose, fancy, lb.	5¾@6c
Mocha, lb.	46c	BEANS.	
FLOUR.		Navy, fancy Mich., lb.	11¼c
Spring wheat, barrel	$8.30	Red Kidney	11½c
Winter	$7.50	Cal lima, lb.	10c
Rye	$7.20	PEAS.	
SUGAR.		Marrowfat	8¼c
Cane, granulated, per cwt.	$5.00	Yellow split	9½c
Do powdered	$6.10	Green split pound	10½c

LONDON RAISE DOUBTFUL

NEW YORK, Sept. 25.—It was reported in Wall street today that the Bank of England has sold about $4,800,000 more in gold bars. This brings London's loss of gold in the past three days to nearly $20,000,000, and Wall street believes the long rumored increase in the Bank of England's 5½ per cent discount rate is now in the immediate offing. If the rate is not increased this wek, it is regarded in banking circles as almost a certainty that it will be next week. Bankers believe that the higher rate has been delayed as long as possible to give financial circles psychological preparation for it.

LONDON, Sept. 25.—(AP.)—While the continued outflow of gold in the direction of the continent is causing some concern in New York financial circles there is no undue excitement in banking circles where it was known some time that such shipments are likely to occur.

It is stated that a halt in shipments may take place in the near future but if this should not occur it is believed that the Bank of England will make some arrangements with the continental centers whereby the movement may be modified as the central institution is understood to be anxious not to disturb the trade of the country by a higher bank rate.

Big Grocery Merger Reported Impending

NEW YORK, Sept. 25.—Consideration is being given to a merger of three large chains of grocery stores, the National Tea Company, Dominion Stores, Ltd., and Loblaw Grocerterias Company. Discussions are in initial stages so far.

CHICAGO, Sept. 25.—Thorwald Rasmussen, secretary and treasurer of National Tea Company, today said he knew nothing of the reported impending merger of the company with Dominion Stores, Ltd., and Loblaw Grocerterias Company.

Wyckoff Steel Changes Capital

Stockholders' meeting of the Wyckoff Drawn Steel Company have approved a change in the capital stock from 10,000 shares, par value $100, to 100,000 shares of no par value.

CONT'L. BAKING MAKES GOOD SHOWING

Sales and Earnings Gain; Net Up 64 P. Ct. for 25 Weeks; Campaign Helps

NEW YORK, Sept. 25.—Sales and earnings of the Continental Baking Corporation continue to make satisfactory progress and the company is strengthening its position in the industry by a campaign of national advertising which is obtaining good results.

In the 25 weeks ended June 22, net profit after all charges was $3,424,716, equal after preferred dividends to $4.89 a share on the 291,813 shares of Class A outstanding and to 13 cents a share on the 2,000,000 shares of Class B. Class A stock is entitled to $8 a share after preferred dividends and thereafter shares equally with Class B in any distribution of earnings.

RECORD HALF OUTLOOK

Net in the first 25 weeks showed a gain of about 64 per cent over the corresponding period last year, when $2,084,551 or 30 cents a share on the Class A was earned. Percentage of increase in the last half year will not be as large, since in 1928 earnings in the first half had not begun to show the results of improvements and economies made by the management, while in the last half of last year the business got into its stride.

A satisfactory gain is expected during the remainder of this year, however, and from current indications net for the full year should be somewhere in the neighborhood of $7,500,000 or $8,000,000 or between $8 and $9 a share on the Class A stock, after allowing for the participating provisions of the A and B shares. Applied directly to the Class A stock, these earnings would exceed the $8 annual dividend requirement by between $3.50 and $5 a share, after preferred dividends.

FLOUR COSTS STABLE

Despite the fluctuation in wheat and flour prices this year, average costs of Continental Baking's flour so far this year have been about the same as a year ago.

Average flour costs over a period of years are fairly stable and flour conditions this year have been, on the whole, favorable for bakers, but the latter have made no appreciable profits from the fluctuations.

Management of Continental Baking feels that satisfactory progress has been made so far this year in placing the company in a strong position in the industry.

Company has a number of advantages other large baking chains do not have and full use is being made of them. It is the only company in the country with a national system of plants making national advertising feasible and profitable.

NEW BRAND OFFERED

One of the first steps in taking advantage of this national market was to create a new brand of bread, Wonder Bread, and then introduce this standard brand into all the plants of the company, accompanying this with a national advertising campaign. All plants, including those on the Pacific Coast, are making the new bread.

Continental's position on the Pacific Coast was rounded out recently by purchase of two plants in Tacoma, Wash., and the construction of a new $400,000 plant in San Francisco. Representation in all important coast cities now is adequate.

SALES GAIN EXPECTED

The effect of a well-handled campaign of national advertising on food products is well known. Continental has been increasing its advertising this year with only a slight increase in expense. With a standard bread loaf, efficient operating management and an aggressive advertising campaign, there is reason to anticipate continued gains in sales and a slowly increasing margin of profit.

Continental has outstanding $51,935,200 8 per cent preferred callable at 110; 291,813 shares of Class A common and 2,000,000 shares of Class B common.

Bangor Holders Get Stock Rights

NEW YORK, Sept. 25.—Stockholders of the Bangor and Aroostook Railroad of record October 5 will receive rights to buy 35,232 shares of common stock at $60 a share in the ratio of one for each five held and two new shares for each five of preferred.

The company declared regular quarterly dividends of 87 cents on the common and $1.75 on the preferred.

London Brokerage House in Trouble

LONDON, Sept. 25.—The W. Russell Company, London stock brokers, has informed the Stock Exchange that they are unable to comply with their commitments.

Register's Notice — *Register's Notice* — *Register's Notice*

NOTICE BY THE REGISTER OF WILLS AND CLERK OF THE ORPHANS' COURT

The following Executors, Administrators and Guardians, have filed their accounts in the Office of the Register of Wills, and Trustees and Guardians in the Office of the Clerk of the Orphans' Court of Allegheny County, and will be presented to that Court for confirmation nisi at the Court House, City-County Building, Pittsburgh, Pa., on

MONDAY, OCTOBER 7th, 1929

AT 10 O'CLOCK A. M., EASTERN STANDARD TIME

Oct. Term NO. — Estate of — Accountant. — Atty. for Acctnt.

20 Adams, Samuel O., Adams, Mary A., admrx. ....John E. Winner
40 Affolder, Margaret or Margaret Affolter, Affolder, Stephen or Stephen Affolter, extr. ....C. E. Theobald
111 Anderson, Louisa D., Newkirk, Jeptha, extr. ....Verner L. Barbor
12 Anderson, Margaret J., Bair, William E., admr. ....Shoemaker & Knoell
150 Applegate, Elizabeth R., Applegate, George G., and Robert A. Applegate, extrs. ....R. A. Applegate
167 Arcutt, Mary E., Lehner, William H., extr. ....Elmer A. Harchfeld
125 Arnfeld, Maurice, Jr., Ruth Mathilda Arnfeld, Joseph Sigmund, gdn. ....Jos. Stadtfeld
105 Auer, Clara, Auer, Fred S., extr. ....Robert W. Allison
266 Baehr, Caroline, Fidelity Title & Trust Co., trustee ....Wm. G. Saul, Jr.
57 Baker, John, or John Becker, Fee, Arthur A., admr., c.t.a. ....J. L. Ralph, Ralph & Montgomery
321 Bakewell, James K., Pennsylvania Trust Co., extr. ....W. D. Wharton

Register's Notice

Oct. Term NO. — Estate of — Accountant. — Atty for Acctnt.

245 Ballantine, Annie E., Montgomery, John B., admr. ....Alter, Wright & Barron
165 Battung, Kunigunda, Battung, Adam, admr. ....Chas. A. Poth
66 Bear, Annie, Pittsburgh Trust Co., gdn. ....A. C. Purdy
259 Becich, Dragutin, Dollar Savings & Trust Co., gdn. ....F. A. Bogadek
260 Becich, Ivan, Dollar Savings & Trust Co., gdn. ....F. A. Bogadek
204 Becker, Theresia, Potter Title & Trust Co., admr. ....George R. Craig
50 Becker, William J., Becker, Frank, extr. ....E. J. McGinnis
84 Bellissimo, Agestine, Canuti, Frank F., admr. ....Frank F. Canuti
208 Berry, William, or William H. Berry, Potter Title & Trust Co., admr. ....David S. Keast
276 Biddle, Helen, R., Eddison, Brunhild Fitz-Randolph, extrx. ....Austin L. George
336 Bires, Mary, Hugh Nevin, gdn. ....Wright & Rundle
54 Bodnar, Helen, Pollak, Stephen N., gdn. ....McClure & McClure
209 Bokermann, Amalie, Bokermann, John Herman, and Henry G. Bokermann, extrs. ....Shoemaker & Eynon
240 Boobyer, Katherine, Peoples Savings & Trust Co., gdn. ....John S. Wendt
244 Bowers, Lavinia K., Peoples Savings & Trust Co., extr. ....Laurence C. Euwer
285 Bowes, John J., Fidelity Title & Trust Co., extr. ....Edw. J. I. Gannon
114 Bowles, Ann, Plunkett, F. X., extr. ....Jos. B. Hetherington
291 Breitenbach, H., Schott, Charles H. ....R. D. Evans
29 Bretch, Edward E., Bretch, Bridget G., extrx. ....Howard Q. Turner
67 Broecker, William, Broecker, Lorenz F., admr. ....John E. Winner
6 Broido, Jacob L., also known as Broido, Jack L., also known as Broido, J. L., Broido, Joseph, admr. ....Broido & Rosenbaum, Harry E. McWhinney
132 Brown, Julia, Monongahela Trust Co., admr., d.b.n. c.t.a. ....John J. Bane
183 Brown, Mathilda, Brown, Charles W., extr. ....R. T. M. McCready
38 Brutscher, Bridget Agnes, Brutscher, Michael, admr. ....J. J. Laffey
304 Bucciarelli, Amandio, Pennsylvania Trust Co., admr. ....B. L. Steinberg
326 Buck, Carl, Pennsylvania Trust Co., gdn. ....Reed, Smith, Shaw & McClay
277 Butler, Harry, Fidelity Title & Trust Co., tes'ty gdn. ....Alex E. Goss
280 Byers, Jack Clifford, Fidelity Title & Trust Co., gdn. ....W. G. Stewart
52 Caesbar, Margaret E., Allegheny Trust Co., gdn. ....Dunn & Moorhead
36 Calnan, Patrick J., Calnan, Daniel J., admr. ....A. B. Angney
194 Carmack, Cecilia Jane, Potter Title & Trust Co., gdn. ....H. E. Carmack
338 Carson, Bella J. (minor), Robert H. Leitch, gdn. ....Robert H. Leitch
281 Catanzaro, Mary, Fidelity Title & Trust Co., gdn. ....Dickie, Kier & McCamey
26 Cauley, Harry A., O'Neill, Peter, admr. ....McKenna & McKenna
182 Chapman, Frank H., Broder, W. J., and Arthur E. Hurley, extrs. ....David E. Mitchell
269 Clemens, Magdalena, Clemens, John, extr. ....Walter J. Wagner
258 Clendening, Broda D., Dollar Savings & Trust Co., admr. ....Campbell, Houck & Nixon
123 Cochrane, Robert K., Cochrane, Florence H., admr. ....A. W. Forsyth
62 Coleman, Louise, Coleman, Paul, admr. ....Miller & Nesbitt
196 Collins, Frank, Potter Title & Trust Co., gdn. ....W. L. Jacob
73 Colmer, Jacob, Colmer, Alice S., extrx. ....John E. Winner
149 Condon, William T., Condon, Katherine, admrx. ....A. C. Hepps
164 Conroy, William E., Conroy, Josephine B., and Manchester Savings Bank & Trust Co., extrs. ....Harry J. Nesbit
292 Cook, Clara, Cook, Royal E., admr. ....George W. West
90 Cready, Mary J., Ruhe, C. H. William and Moye, Chas. J., extrs.
65 Crocker, Helen Cowles, Pittsburgh Trust Co., and Edward E. Crocker, extrs. ....Smith H. Shannon
299 Crowe, John J., Crowe, Mary K., extrx. ....P. A. Love
168 Croft, Mary A., Croft, William, admr., c.t.a. ....W. J. Aiken
154 Cruikshank, Emma Jane, Cruikshank, Omar Trees, extr. ....John A. Murphy
257 Cummings, Laura, Dollar Savings & Trust Co., admr. ....Campbell, Houck & Nixon
215 Cuthbert, Matilda, Potter Title and Trust Company, trustee ....Harry Ravick
307 Czado, Marianna, now Marianna Polski, Pennsylvania Trust Company, gdn. ....Horace J. Miller, T. L. Moritz
199 D'Arcangelo, Guiseppe, or Guiseppi D'Arcangelo, Potter Title and Trust Company, admr. ....M. Stancati
173 Dallet, Charles, Theil, Herman J., extr. ....Joseph A. Robb
210 Dalzell, Louis W., Dalzell, J. Willis, and Martha Dalzell Trainer, extrs. ....F. H. Atwood
22 Danielewicz, Frede Jente, also as Daniels, Frede, Daniels, Harry, admr. ....Marcus Susman
89 Daube, Ferdinand, Daube, Josephine, extrx. ....Ruffenach & Ruffenach
25 Davidson, Benjamin, Davis, Morris, admr. ....Howard Neely, Henry Ellenbogen
256 Davis, Annie A., Dollar Savings and Trust Company, extr. ....Charles Large
147 Davis, Ellen, Smith, Carrie Jane, extrx. ....J. H. W. Simpson
122 Davis, Herbert B., Davis, Lena J., extrx. ....A. T. Morgan
99 Demjanic, Ann or Anna Dejanic, Mocisan, Mary, admrx. ....Gregory Zatkovich
71 Denmarch, Nicholas, Stein, Fred B., extr. ....Ruffenach & Ruffenach
137 Diubak, Valgo, Commonwealth Trust Co., gdn. ....E. B. Strassburger
239 Doerr, Adolph, Peoples Savings and Trust Co., ancillary admr. ....Lee C. Beatty
267 Dornsife, Maude, Braddock Trust Co., trustee ....Joseph F. Mayhugh
45 Doubt, John, Doubt, Jessie May, admrx. ....David Friedman
87 Dougherty, Joseph Sylvester, Dougherty, Harry W., admr. ....Minnie Buckley Jackson
79 Downs, Otilila, McMonagle, Mary, extrx. ....J. Frank Peffer
282 Drake, Dahlia M., Fidelity Title and Trust Co., gdn. ....Charles M. Donley
301 Duffy, Cecelia Rupp, Pennsylvania Trust Co., admr. c.t.a. ....J. F. McKenna
325 Dyer, George H., Jr., Pennsylvania Trust Co., gdn. ....W. F. Stadtlander
219 Dziadowicz, Mary, Dziadowicz, Mary, and Stanley T. Dziadowicz, extrs. ....Henry H. Hanna
203 Eber, Samuel, Potter Title and Trust Co., admr. d.b.n ....Howard Zacharias and Vivie Wolfe
293 Eberle, Frank J., Herrod, Ralph A., extr. ....L. P. McGuinness
91 Edwards, Jennie L., Plunkett, F. X., extr. ....Joseph B. Hetherington
41 Edwards, Kate Gore, Steinberg, Benjamin L., extr. ....J. B. Wallace
303 Ellis, Daniel, Pennsylvania Trust Co., admr. ....R. L. Vann
58 Ellis, Lillie L. W., Kennedy, Richard A., admr. ....R. A. Kennedy
69 Evens, John G., Hill, Florence Langhans, admrx. ....J. W. Cunningham
290 Eyth, William, Eyth, William L., extr. ....R. D. Evans
295 Falconer, William, McGinness, Joseph E., and The Colonial Trust Co., trustees ....Sterrett and Acheson
278 Fetzer, Charles F. G., Fidelity Title and Trust Co., extr. ....Chas. K. Robinson
248 Fischer, Henry F. M. D., Michael, Anna C., admrx. ....F. X. McCulloch
24 Fivars, M. H., or Max H., Fivars, Morris, Sadie Fivers, and Lee Wiseman or Lee Weissman, extrs. ....Watson & Freeman
8 Fleckenstein, Jacob L., Fleckenstein, John A., admr. ....Henry G. Mayer
34 Flynn, Frances G., Flynn, John G., admr., c.t.a. ....Peter M. Lippert
159 Fontanesia, Andrea, Fontanesia, Livi, extrx. ....W. M. Ewing
97 Forsythe, Stella, Bucher, Gertrude F., admrx. ....John A. Emery
85 Fowler, Amanda, Dorow, Anna., and Bessie Fowler Dorow Higham, extrsc. ....Ralph F. Hunter
153 Frame, Margery, Schmertz, William E., Jr., extr. ....H. G. Wasson, Jr.
103 Frank, Margaret, Reitz, Jacob H., extr. ....Albert G. Brown
200 Fulton, Charles H., Potter Title & Trust Co., gdn. ....James R. Bell
101 Fulton, William Ralph, Crusan, Vera B., admrx. ....T. C. Jones, Jr.
206 Galati, Domenico, Potter Title & Trust Co., admr. ....Conrad H. Checco
320 Gallant, Charles Kitt, Pennsylvania Trust Co., admr., c.t.a. ....F. C. Grote
10 Gast, William, Gast, George W., and Gast, William, Jr., extrs. ....Leonard M. Boehm
146 Gelb, David, Gelb, Samuel I., extr. ....Leonard S. Levin
120 Gerheim, Henry H., Gerheim, Clara Seibert, extrx. ....Harry J. Nesbit
32 Gerlach, Anna Lattner, Gerlach, John J., extr. ....J. M. Henry, Fagan, Dillon & Fagan
60 Getty, Ellen, Getty, Bessie, extrx. ....Edw. A. Kraus, Jr.
263 Gibson, Fannie V., Dollar Savings & Trust Co., admr. ....A. F. Schmidt
72 Gilchrist, Samuel, Coraopolis Savings & Trust Co., c. t. a. ....Horace Thomas, Sr. & Jr
223 Gillespie, Robert G., Gillespie, Blanche N. H., George E. Alter and The Union National Bank of Pittsburgh, extrs. ....Alter, Wright & Barron
300 Godfrey, Alice M., Blackmore, Estelle M., extrx. ....W. W. McAdams, Reed, Smith, Shaw & McClay
246 Green, George, Peoples Savings & Trust Co., gdn. ....S. V. Albo
148 Gribbin, Henry, Gribbin, Archibald H., extr. ....Hazlett, Gardner & Gannon
315 Guckel, Herbert, Pennsylvania Trust Co., gdn. ....L. M. Shoemaker
189 Guffey, Alexander S., Guffey, Joseph F., extr. ....Alter, Wright & Barron
11 Haeppel, Anna, Haeppel, Arthur H., and Brown, Florence, extrs. ....John E. Winner
116 Hague, Amanda, Hague, John H., admr. ....Thos. W. Neely, Sr.
247 Hamilton, Maude C., Peoples Savings & Trust Co., extr. ....Lee C. Beatty, Richard Ahlers
131 Haney, John, Haney, Bridget, extrx. ....John J. Bane
255 Harbison, Clayre, Dollar Savings & Trust Co., gdn. ....F. C. Houston
48 Harrison, Hannah C., Broadhurst, Emma H., admrx. ....W. C. Boyd
49 Harrison, M. C., Broadhurst, Emma H., extrx. ....Wm. C. Boyd
207 Hawkins, Luvania, Potter Title & Trust Co., admr. ....W. H. Stanton
64 Hazlett, Edward H., Tarentum Savings & Trust Co., admr. ....Esler W. Hays
115 Heinz, Charles, Heinz, Tillie, extrx. ....Shoemaker & Eynon
337 Helbling, Justina, Helbling, Charles I., and Joseph F. Helbling, extrs. ....Edw. A. Kraus, Jr.
169 Henning, Frank, Henning, Irene E., extrx. ....Chas. A. Poth
195 Henry, David F., Potter Title & Trust Co., George S. Lehner and Frank P. Hannas, extrs. ....Reed, Smith, Shaw & McClay
294 Herriott, Frank E., The Colonial Trust Co., extr. ....James R. Bell
329 Heverly, Charles H., Pennsylvania Trust Co., admr. ....Packer & Sherrard
286 Higgins, Rosa A., or R. A. Guilian, Fidelity Title & Trust Co., extr. ....R. R. Elder
202 Hofmann, W. F., Hofmann, Herman Henry, William Hofmann and Potter Title & Trust Co., extrs. ....C. E. Theobald
297 Holdship, George I., Holdship, Jane C., extrx. ....W. B. Wharton, D. T. R. Dickson
93 Holfelder, George, Mink, Henry, extr. ....T. M. Gealey
98 Holmes, Vianna, Holmes, Thomas, admr. ....S. A. Schreiner
113 Hughes, Thomas J., Jr., Hughes, Anna E., extrx. ....S. G. Cramp
288 Hunter, James Crow, Jr., Hunter, Frank H., gdn. ....F. H. Hunter
160 Huston, Cora, Huston, Corrine, and Clyde R. Huston, extrs. ....W. M. Ewing
193 Hutchinson, Charlotte, Potter Title & Trust Co., gdn. ....James A. Nugent
33 Jackson, Belle, Jackson, Amanda K., Estella M. Jackson and Sara R. Jackson, extrcs. ....J. W. Cratty
175 Jackson, Martin, Manchester Savings Bank and Trust Co., admr. ....J. M. Stoner & Sons
28 Jamison, Elizabeth, McGrath, Alda E., and Edward B. Barclay, extrs. ....Howard Q. Turner
135 Johnson, Lane, Johnson, Marie Jones, admrx. ....Robert S. Chess
271 Johnson, William A., Braddock Trust Co., admr. ....Oliver L. Johnson
251 Johnston, Samuel, Johnston, John, admr. ....S. Harvey Thompson
185 Jones, B. F., King, Willis L., William C. Moreland and William C. Robinson, trustees ....Evans & Linn
186 Jones B. F., King, Willis L., William C. Moreland and William C. Robinson, trustees ....Evans & Linn
187 Jones, B. F., King, Willis L., William C. Moreland and William C. Robinson, trustees ....Evans & Linn
188 Jones, B. F., King, Willis L., William C. Moreland and William C. Robinson, trustees ....Evans & Linn
309 Jones, James Raymond, Pennsylvania Trust Co., gdn. ....Harry J. Nesbit
252 Jordan, Mary, Jordan, Anna, admrx. ....Albert F. Yunker
80 Kaluzny, Rosalia, Chojnicki, Mary, extrx. ....Henry H. Hanna
191 Kaapernaris, Peter, Potter Title & Trust Co., gdn. ....Morris G. Levy
272 Katnik, Frank, Braddock Trust Co., gdn. ....John K. Benn
333 Kennelly, Rodger, Kennelly, John A., extr. ....Dunn & Moorhead
243 Kinzel, Louis, Peoples Savings & Trust Co., admr. ....C. W. Jones
279 Kliner, John F., Fidelity Title & Trust Co., gdn. ....J. P. Patterson
181 Klopfer, Christian F., Peoples Savings & Trust Co., trustee ....Wm. V. Swearingen
108 Koenig, Edward John, Tarentum Savings & Trust Co., gdn. ....Hazlett, Gardner and Gannon
158 Konopinski, Michael, Zingaro, Sarah, and Bertha Kolasinski, extrcs. ....Elmer A. Barchfeld
212 Kopriva, Mijo, or George McGowan, Karas, Julia, admrx. ....Albert F. Yunker
140 Kos, Vida, Commonwealth Trust Co., gdn. ....H. L. Hegner
7 Krasowski, Alfons, Olshak, Walter, extr. ....Leonard M. Boehm
155 Kraus, Lena, Kraus, George, and Fred Kraus, extrs. ....Henry H. Hanna
15 Kresh, Joseph, Zieck, Mrs. Martha, extrx. ....A. T. Morgan
110 Kriberneg, Alois, Sturn, Anna, extrx. ....Harvey Morton Aronson

Register's Notice — *Register's Notice*

Oct. Term NO. — Estate of — Accountant. — Atty for Acctnt.

100 Krieg, Joseph L., Krieg, Mollie A., admrx. ....Wm. E. Hague
37 Kunz, Barbara, Kunz, Carl, extr. ....Wm. E. Hague
197 Kurtz, Vasil, Potter Title & Trust Co., admr. c.t.a. ....A. L. Goldstrom
296 Lamb, Conrad C., The Colonial Trust Co., extr. ....E. J. McGinness
46 Latimer, Robert R., Latimer, Samuel J., extr. ....Howard Q. Turner
82 LeFevre, Margaret, LeFevre, Harry E., extr. ....Francis R. Harbison
96 Legg, J. W., or Joseph W. Legg, Legg, Esther L., admrx., c.t.a. ....Wm. E. Miller
192 Leisner, William Stephens, Potter Title & Trust Co. ....Jos. A. Langfitt, Jr.
241 Leonard, Mary A., Peoples Savings & Trust Co. and George L. Collord, co-extrs. ....Evans & Lynn
61 Lescalete, Nelma McClain, Oakland Savings & Trust Co., gdn. ....Roy Rose
226 Leverotti, Frank, Cenderelli, Daniel, admr. ....Thos. D. Murray
51 Lindenberg, Mrs. Esther R., Lindenberg, Dr. Nathan A., admr. ....Abraham Pervin
130 Linn, Mary, Christy, Mrs. Blanche M., extrx. ....John J. Bane
76 Linton, Margaret, Linton, David, admr. ....Haven V. Wolf
227 Loeffler, Albert J., Loeffler, Josephine H., extrx. ....McKenna & McKenna
205 Luther, Francis, Potter Title & Trust Co., admr. d.b.n.c.t.a. ....McIntosh & Garrahan
330 Lunk, Herman S., Pennsylvania Trust Co., admr. ....Geo. L. Sutter
254 Lunkenheimer, Frank, Dollar Savings & Trust Co., admr., c.t.a. ....Campbell, Houck & Nixon
43 Luther, Patrick, Luther, John T., extr. ....McIntosh & Garrahan
220 Lux, John, Koerner, Margaret K., extrx. ....McCreey & Wolf
59 Mack, Mary, Mack, Frank, extr. ....Theo. L. Moritz
47 Mahoney, Joseph John, Mahoney, Clara Rose, admrx. ....A. E. Goss
311 Maier, Marie, now Marie Coudriet, Pennsylvania Trust Co., gdn. ....Louis Little
308 Malamud, Fraida, Pennsylvania Trust Co., admr. ....B. L. Steinberg
322 Marasco, Maria (Mary), Pennsylvania Trust Co., extr. ....E. I. Katten
9 Marsula, Philomena, Marsula, William H. A., and Crowley, Mary, extrs. ....Henry G. Meyer
126 Martin, Cecilia, Martin, Philip, extr. ....McClure & McClure
317 Martin, Violet Pearl, Pennsylvania Trust Co., gdn. ....Herbert R. Hahn
242 Martincich, Anton, or Martincic, Anton, Peoples Savings & Trust Co., ancillary admr. ....W. F. Berger
119 Marx, Rose P., Marx, Charles N., admr. ....A. W. Forsyth
287 Maydock, James, Fidelity Title & Trust Co., admr. c.t.a. ....J. M. Ralston
253 Meade, John McB., Dollar Savings & Trust Co., gdn. ....Campbell, Houck & Nixon
118 Means, A. W., Means, W. C., admr. ....Thos. W. Neely, Sr. & Jr.
128 Meister, George, or George Meister, r., Wickline, Joseph H., admr., c.t.a. ....Paul J. O'Donovan
107 Meyers, Anna, Meyers, C. J., admr. ....Hugh M. Stilley
306 Mike, John, Pennsylvania Trust Co., admr. ....Frank I. Gosser, Carl W. Brueck
218 Miller, Henry J., Miller, Maude D., extrx. ....T. C. Jones, Jr.
283 Miller, Mary Louise, Fidelity Title & Trust Co., gdn. ....J. W. Thompson
136 Miller, Rynd S., Commonwealth Trust Co., gdn. ....W. F. & R. B. Petty, Jr.
17 Mohan, P. B., Mohan, Catherine, admrx. ....Henry G. Meyer
268 Morrow, Bertha A., Braddock Trust Co., admr., c.t.a. ....W. F. Berger
168 Moye, Edward Adolphus, Moye, Sarah McVay, extrx. ....Chas. A. Poth
19 Murray, Bella H., Bunton, Harry R., extr. ....Harry R. Bunton
88 Murray, Matthew, Freyvogel, John A., admr. ....D. J. Mulvihill
216 McCann, Mary Elizabeth, Palmer, Walter E., trustee ....Fred C. Houston
234 McCready, James, Anderson, Lizzie M. McCready, trustee ....S. Dale Armstrong
222 McCullough, Harry R., The Union National Bank of Pittsburgh, gdn. ....R. C. Schlegel
217 McDermott, Margaret, McDermott, Cecelia, extrx. ....Walter F. Campbell
53 McEachern, Angus, Nelson, John L., admr. ....R. A. McCrady
170 McGinley, John, McGinley, Marie, Julian Burdick and Wm. W. Ford, trustees ....Reed, Smith, Shaw & McClay
232 McGowan, Thomas D., McGowan, Adelaide F., gdn. ....R. B. Elliott
275 McGurgan, Margaret, Sweeney, Marie, admrx. ....James A. Nugent
94 McKee, William McCallin, McKee, Margaret D., admrx. ....Wallace, Patterson & Collin
238 McKillips, Charles E., The Union Trust Co., tes'ty trustee ....William R. McCommon
310 McKnight, Edythe, now Edythe Jones, Pennsylvania Trust Co., gdn. ....Reich & Chersky
323 McLaughlin, Thomas, Houlahen, James, and Pennsylvania Trust Co., extrs. ....O. K. Eaton
250 McMullen, Bella, Buck, William L., extr. ....Walter L. Riggs
324 Namet, Hattie, Pennsylvania Trust Co., gdn. ....F. A. Piekarski
180 Neely, Emma, Neely, Alexander, extr. ....Geo. H. Quaill
177 Neely, Grace, Ohio Valley Trust Co., admr. ....Campbell, Houck & Nixon
129 Nevin, Hugh, Monongahela Trust Co., extr. ....Wright & Rundle
237 Newell, John, The Union Trust Co., trustee ....William Hunter
318 Nicholson, Mina Elizabeth, Pennsylvania Trust Co., gdn. ....John A. Blair
95 Nordheim, Theresa, Nordheim, John W. G., admr. ....Thomas M. Brown
231 Noss, John, The Union Trust Co., admr. ....Donald C. England
335 Novak, Andrew, Monongahela Trust Co., admr. ....Wright & Rundle
18 Nowell, Gilbert, McCarty, R. L., extr. ....A. M. Simon
327 Nycz, Jedrzej, or Andy Nycz, Pennsylvania Trust Co., admr. ....R. J. Lucksha
144 O'Hara, Frances A., Moreland, Francis O'H., admr. ....Stone & McCandless
305 O'Neil, Julia, Pennsylvania Trust Co., admr. ....L. B. Cook
270 Ottaviano, Guiseppe, Braddock Trust Co., extr. ....E. J. Stebick
221 Owen, Rosa, Tolbert, Carrie, extrx. ....Louis C. Burstin
156 Page, Margaret, Milnes, George S., extr. ....Chas. M. Johnston
314 Pahl, John, Pennsylvania Trust Co., gdn. ....W. S. Walsh
68 Pearce, Edith, Swindell, Emma, extrx. ....Walter W. Riehl
262 Pfahl, John L., Dollar Savings & Trust Co., gdn. ....Smith, Buchanan, Scott & Gordon
264 Pfahl, William H., III, Dollar Savings & Trust Co., gdn. ....Smith, Buchanan, Scott & Gordon
127 Platz, J. C., Martin, John, extr. ....Kinnear, McCloskey & Best
312 Presser, Harry, Pennsylvania Trust Co., gdn. ....Saul Schein
184 Proudley, Emma, Proudley, John H., Sr., and Lyda L. Proudley, extrs. ....W. F. Stadtlander
31 Quinn, Timothy J., Quinn, Ellen, admrx. ....J. P. McLaughlin
152 Radziwon, Onufry, Radziwon, Stanley, admr. ....Stanton C. Fogle
39 Redinger, Alice M., Evans, Emma, extrx. ....Haven V. Wolf
230 Redman, Annie M. Thomas, Gerst, S. P., extr. ....Chas. E. Young
174 Reel, Elizabeth, Taylor, Mary Elizabeth and Matilda Jane Reed, extrcs. ....Harold C. Lowe
121 Ribar, Helen, now Helen Luchte, Bessemer Trust Co., gdn. ....J. K. Benn
179 Ringwalt, Mary E., Commonwealth Trust Co. and Henry L. Ringwalt, extrs. ....Hill Burgwin
23 Ritter, Katherine, Ritter, Arthur R. ....S. M. Soffel
225 Robirds, Edwin Everist, Robirds, Edna Marguerite, extrx. ....Shoemaker & Eynon
30 Rodgers, Edith M., Bowman, Franklin M., extr. ....John A. Metz
316 Roell, Carl, Pennsylvania Trust Co., gdn. ....D. K. Ferree
332 Rogalsky, Bani, Pennsylvania Trust Co., trustee ....Harry Weisberger
162 Rogers, Alfred Joseph, Rogers, Bertha Harsha, extrx. ....John J. Brislin
104 Rogers, William, Moore, Ruth, admrx. ....Harry E. McWhinney
190 Rowe, E. Annie, Dick, Helen Rowe, extrx. ....Hazlett, Gardner & Gannon
77 Ruck, Annie, Ruck, Thomas Edward, and Maud C. Biest, extrs. ....John E. Winner
133 Rusnak, Michael, Monongahela Trust Co., gdn. ....John J. Bane
229 Rutherford, John W., Rutherford, Minnie M., extrx. ....V. L. Barbor
328 Ryan, Ella, Pennsylvania Trust Co., admr. ....Martin C. Mihm
4 Sachs, Edward H., Bauer, G. Walter, admr. ....William D. Forsyth
3 Sachs, Margaret B., Bauer, Hilda C. ....William D. Forsyth
44 Sahrhage, Wilhelmina, Sahrhage, Fred Gottlieb, extr. ....E. A. Kraus, Jr.
106 Sand, John, Sand, Fred J., extr. ....Harold C. Lowe
198 Sandford, C. Beech, or Charles Beech Sandford, Potter Title & Trust Co., admr. ....Jos. B. Hetherington
274 Schaefer, Elsie C., Schaefer, John N., extr. ....A. W. Forsyth
27 Schaefer, Ursula, Schaefer, George M., extr. ....Geo. L. Sutter
211 Scheffel, Christina, Betcher, Lewis C., admr. ....R. E. Sample
236 Schneider, Frances R., Schneider, A. Audrew, and Edwin J. Schneider, test'ty trustees ....James H. Duff
233 Scott, Emma D., Scott, John E., admr. ....Howard Q. Turner
102 Seaman, Margaret J., Milliken, Martha J., admrx. ....Harry G. Tinker
86 Seibert, Mary E., Seibert, Andrew M., extr. ....Thomas H. Hasson
16 Shelly, Anna M., Shelly, G. Frank, extr. ....Zehner & Allen
171 Shepard, Frank W., Commonwealth Trust Co., gdn. ....John E. Winner
25 Shepler, Emma J., Shepler, George E., admr. ....Thos. D. Murray
138 Shields, Charles, Commonwealth Trust Co., admr. d.b.n.c.t.a. ....Bialas, Ryan, McIntyre & Mackrell
145 Shurgott, Mike, alias Mike Shurgatt, Shurgott, John, admr. ....Paul N. Barna
112 Simmons, William E., Simmons, Ralph R., admr. ....Jacob Frank
284 Simon, Effie, Fidelity Title & Trust Co., gdn. ....E. A. Kraus, Jr.
13 Skrobatz, Pauline, Skrobatz, John P., and Skrobatz, Lucy B., extrs. ....Walter W. Riehl
235 Smith, Alice, Anderson, Joseph C., gdn. ....S. Dale Armstrong
224 Smith, Emil, The First National Bank of McKeesport, gdn. ....T. F. Soles
42 Smith, George B., Smith, Lydia A. J., extrx. ....Wallace, Patterson & Collin
331 Smyth, John P., Pennsylvania Trust Co., tes'ty trustee ....B. L. Steinberg
142 Speer, Amelia R., Speer, Frank H., and David Speer, extrs. ....Robert P. Watt
334 Spencer, Isabella, Miller, Mary A., and F. S. Callender, extrs. ....R. A. & James Balph
298 Stacy, Florence M., Love, P. A., admr. ....P. A. Love
249 Stearns, Annie, Stearns, Max, admr. ....Louis J. Groudine
75 Steele, Anna, Lamb, S. Elizabeth, admrx. ....W. B. Sands
83 Stephenson, Sara Todd, Todd, Ora Pearl, extrx. ....Stonecipher & Ralston
302 Strobel, Harry C., Pennsylvania Trust Co., admr. ....Jacob Shulgold
214 Stroup, Clara L., Stroup, Earl N., and J. H. Hess, extrs. ....Walter P. Rainbow
2 Stuart, Elizabeth C., Thompson, Susan A., admrx. ....W. A. Blair
70 Sturgeon, Josephine, Rodgers, J. Franklin, extr. ....Mark R. Craig
39 Synnesvedt, Sylvia, Commonwealth Trust Co., gdn. ....A. P. Lindsay
109 Taylor, Maria E., Mason, Elsie J., extrx. ....Henry H. Hanna
273 Tennant, Catherina, Braddock Trust Co., admr. c.t.a. ....Stanton C. Fogle
55 Thurston, Harry S., Poole, F. E., extr. ....Dipple & Waldron
319 Tichanski, Paul, Pennsylvania Trust Co., gdn. ....Walter L. Riggs
261 Tirpak, Ilona, Dollar Savings & Trust Co., gdn. ....Septer W. Douglas
21 Titman, Alexander, Roberts, Elizabeth, admrx. ....John E. Winner
81 Toberg, Nancy Greer, also Toberg, Nancy Catherine, also Greer Nancy, also Toberg, Mrs. James B., Toberg, James B., admr. ....Morris Feldstein
63 Todd, Elizabeth A., Hoffacker, B. F., admr. ....Edw. C. Boyle
134 Toth, Anna, Monongahela Trust Co., gdn. ....John J. Bane
78 Umbarger, Susan E., Umbarger, Robert C., and Floyd M. Umbarger, extrs. ....Geo. W. West
163 Valentine, Rebecca I., Reed, Ruth M., extrx. ....W. M. Ewing
161 Vanhorn, Albert, Vanhorn, Frank, admr. ....W. M. Ewing
117 Vorpe, Mary L., Vorpe, Eugene J., admr. ....Thomas W. Neely, Sr. & Jr.
313 Wagner, John H., Pennsylvania Trust Co., gdn. ....C. H. Bracken
151 Warren, Elizabeth May, Warren, William Warden, extr. ....Stone & McCandless
176 Weaver, Leonard, Weaver, Leonard A., admr. ....John F. Gloeckner
5 Weber, John, MacQuarrie, D. P., anc. admr. c.t.a. ....Albert Martin
56 Weigel, Frank, Weigel, Arthur, extr. ....John E. Winner
178 Weller, Rosannia, Arendt, Benjamin H., extr. ....P. J. O'Donovan
143 Welsh, Clarence E., Welsh, Alice A., admrx. ....Harold C. Lowe
265 Wertheimer, Samuel, Wertheimer, Morris S., trustee ....Joseph Stadtfeld
157 Wheeler, Alice Putnam, Wheeler, Harlow B., extr. ....John C. Slack
289 William, John E., Williams, Anna Jane, admrx. ....R. D. Evans
14 Williams, Martha, Williams, Herbert, extr. ....Raymond R. Goehring
124 Williams, Mary A., Williams, Mildred M., admrx. ....W. A. Griffith
213 Woods, John Tilbrook, Woods, Helen Mar, extrx. ....Robert F. Graham
74 Wolf, Jacob, Wolf, Alice R., and The Real Estate-Land Title and Trust Co., extrs. ....E. B. Strassburger
141 Wright, George W., Commonwealth Trust Co., trustee ....J. C. Boyer
172 Wunderlich, Barbara E., Wunderlich, Gilbert L., extr. ....Vincent P. Walsh
92 Yakim, Michael, Monongahela Trust Co., admr. ....G. Roy Keltzer
228 Zaryczanksi, Antonio, Orange, John H., admr. ....V. L. Barbor
201 Zimmerman, John W., Potter Title & Trust Co., gdn. ....Stephen Steranchak

AUDIT NOTICE

All parties interested are hereby notified that an Audit List will be made up of all the foregoing accounts and said list will be called on Monday, the 21st day of October, A. D. 1929, at 10:00 o'clock A. M., Eastern Standard Time, and continue thereafter each day (Saturdays and Sundays excepted) until the list shall have been disposed of

JOSEPH N. MACKRELL,
Register and Ex-Officio Clerk of Orphans' Court.

Pittsburgh, Pa., September 5, 1929.

Death Notices 1

BRAGG—On Tuesday, September 24, 1929, at 12:30 a. m., RICHARD BRAGG, husband of Ida R. Kumpf, in his 76th year. Funeral services Thursday, September 26, at 2:30 p. m., at his late residence, 209 Third street, Carnegie, Pa. Friends invited. Interment in Chartiers Cemetery.

CLAPP—Suddenly, on Monday, September 23, 1929, at 12:45 a. m., at his residence, 5238 Westminster place, the Rev. WALTER N. CLAPP. Burial office and requiem at St. Mary's Church, McKee place, Thursday morning at 10 o'clock.

DAVIS—On Tuesday, September 24, 1929, at 1:10 a. m., MARY L. DAVIS, relict of Charles B. Davis and sister of the late Mrs. Lewis Peterson, Jr. Funeral services at the residence of Mrs. Charles B. Stupy (The Western), 928 Western avenue, North Side, on Thursday, September 26, at 2 p. m. Interment private. Please omit flowers.

DEMOR—On Monday, September 23, 1929, at 5:15 a. m., JOSEPH, husband of Theresa Demor and father of Anthony, Domenic, Mrs. Anna Napoleon and Mrs. Rose Gallon. Funeral from the family residence, 3139 Ward street, Thursday. Requiem mass at the Immaculate Conception Church, Edmund street, at 10 a. m. Friends invited.

DORSEY—At St. John's Hospital, on Tuesday, September 24, 1929, at 3:15 a. m., Mrs. CECELIA E. DORSEY (nee Farmerie), wife of William F. Dorsey and daughter of Mrs. Josephine Farmerie, aged 35 years. Funeral on Friday, September 27, at 8:15 a. m., from her late residence, 3820 Baytree avenue, North Side. Requiem mass at Nativity Church, Franklin road, at 9 a. m. Friends invited.

DUNLEVY—JAMES P., son of the late Jeremiah and Mary E. Dunlevy, formerly of Pittsburgh, Pa., husband of Sarah McCormick Dunlevy, died at his residence, 57 Cotter avenue, Akron, O., Monday, September 23, at 6 a. m. Funeral from home of Mr. Dunlevy's daughter, Mrs. M. E. Winters, 1110 West Exchange street, Akron, O. High mass at the Church of Annunciation, Akron, O., at 9 a. m. Thursday, September 26.

EAYRE—On Tuesday, September 24, 1929, at 8:50 p. m., MARION EAYRE, at the home for Aged Protestant Women, 900 Rebecca avenue, Wilkinsburg. Services Friday morning at 10 o'clock.

GEISLER—On Tuesday, September 24, 1929, at 12:20 p. m., MATHILDA GEISLER (nee Moritz), wife of John Geisler, in her 63rd year. Funeral services at the family residence, 128 Grant avenue, West Etna, on Friday, September 27, at 2:30 p. m. Friends are invited.

GILLILAND—On Tuesday, September 24, 1929, at the Home for Aged, New Brighton, Pa., MARGARET GILLILAND, aged 84 years. Funeral services at First United Presbyterian Church, New Brighton, Pa., on Thursday, September 26, at 3 p. m., daylight saving time.

GRAY—On Tuesday, September 24, 1929, at 2 p. m., AMANDA GRAY, widow of William Gray, aged 93 years. Survived by two daughters, Alice M. Crooks, of Glenshaw, Pa., and Mrs. Ruth R. Hoover, of Tarentum, Pa. Services at the home of Hallie Ramaley, 803 Creek street, Tarentum, Friday, September 27, at 3 p. m.

HOERR—On Monday, September 23, 1929, at 6:30 p. m., Mrs. ELIZABETH EDWARDS HOERR, wife of the late Fred G. Hoerr. Funeral services at the home of her daughter, Mrs. L. R. Meyer, 167 Stanton court, E., off Stanton avenue, on Friday, September 27, at 2:30 p. m. Friends invited.

LAVELLE—On Sunday, September 22, 1929, at 6:30 a. m., ELIZABETH LAVELLE, daughter of the late John and Elizabeth Gorman Lavelle and sister of John Lavelle, Jr. Funeral from the home of her uncle, James Gorman, 1126 Jancey street, on Thursday morning at 8:30 o'clock. High mass at St. Raphael's Church at 9 o'clock. Friends are invited.

LENNON—On Monday, September 23, at 11:55 a. m., BERTHA LENNON (nee Schmidt), beloved wife of P. C. Lennon and mother of Mrs. Elva Martin, Mrs. Bertha O'Rourke, Margaret and John Lennon. Funeral from her late home, 5322 Keystone street, on Thursday, September 26, at 8:30 a. m. Solemn high mass of requiem at St. Kieran's Church at 9 a. m. Interment in St. Augustine's Cemetery. Members of L. C. B. A., Branch No. 115, and friends of the family invited to attend.

LUDEBUEHL — On Tuesday evening, September 24, 1929, at 11 o'clock, LILLIAN OWENS, wife of Henry W. Ludebuehl. Services at her residence, 1303 Heberton avenue, East End, Friday afternoon at 3:30 o'clock. Interment private. Please omit flowers.

MAHON—AGNES IRWIN, at Dr. Elisabeth Ryder's Sanitarium, Devon, Pa., on Friday, September 13, at 7:30 p. m., in the 96th year of her age. Notice of funeral later.

MILLER—On Wednesday, September 25, 1929, at 9:20 a. m., ROBERT J. MILLER. Services at the Home for Aged Protestant Men and Couples, Swissvale avenue, Wilkinsburg. Time later. Interment at Mercer, Pa.

NEEL—On Tuesday, September 24, 1929, Miss MARY NEEL, aged 84 years, at the residence of her niece, Mrs. W. L. McCloy, Columbus, O. Funeral Thursday afternoon at 2 o'clock from the residence of Mr. and Mrs. W. A. Forrester, 1308 Wood street, Wilkinsburg, Pa. Interment private.

NICHOLS—On Monday, September 23, 1929, at 4:30 p. m., CHARLES WILLIAM NICHOLS, son of W. C. and Leah Nichols. Funeral from family residence, 7211 Kedron street, Thursday, at 2:30 p. m.

NOLAN—On Tuesday, September 24, 1929, at 8 p. m., DANIEL NOLAN, husband of the late Margaret McGrath. Funeral from the family home, 1316 Halsey place, North Side, Saturday, September 28, at 9:30. Solemn high mass of requiem at St. Andrew's Church at 10 o'clock. Friends and members of the Holy Name Society invited.

PFEFFERLE—On Monday, September 23, 1929, at 12:20 p. m., MINNIE C. PFEFFERLE. Funeral from family home, 1927 Chislett street, East End, city, on Thursday afternoon, September 26, at 2:30 o'clock. Friends are invited.

RING—On Tuesday, September 24, 1929, at 11:20 a. m., MARGARET E. MALONEY RING, beloved wife of Lester M. Ring, in her 40th year. Funeral from the family residence, 1327 Denniston avenue, Squirrel Hill, Pittsburgh, Pa., Friday, at 8:30 a. m. Requiem high mass at St. Bede's Church, Dallas avenue, at 9 a. m. Friends of the family are respectfully invited to attend. Interment in Calvary Cemetery.

SPAETI—On Tuesday, September 24, 1929, at 12:30 a. m., MATHILDA M. SPAETI (nee Kleber), beloved wife of Victor Spaeti, aged 59 years, 2 months. She is survived by her husband, two daughters, Victoria and Mary; five brothers, Andrew, Peter A., William H., John and Joseph Kleber, and four sisters, Mrs. Frank Kress, Mrs. William Freker, Mrs. A. W. Krauss and Miss Clara Kleber. Funeral from the family home, 89 Grant avenue, West Etna, on Friday, September 27, at 9 a. m. High mass of requiem at All Saints' Church at 9:30 o'clock. Friends are invited.

SPENCE—ALEXANDER, beloved husband of Annie Payne Spence. Funeral from the family home, 261 Edmond street, on Thursday, September 26. Services at First Reformed Presbyterian Church, Frankstown avenue, near Homewood avenue, at 2:30 p. m. Remains may be viewed at the church Thursday, September 26, from 1 o'clock to 2:30 o'clock. Friends invited.

WEHRUNG—On Tuesday, September 24, 1929, at 7:20 a. m., LOUISA WEHRUNG, daughter of the late Christian and Catherine Wehrung, sister of Mrs. Emma Weber, of the East End, and Mrs. Franklin Wentzel, of Swissvale, at her residence, 121 South Fairmount ave., East End, in her 77th year. Services Friday, September 27, at 2:30 p. m. Friends invited.

WILKE—HAZEL L., 523 Marie avenue, Avalon, suddenly, at Galora, Peru, South America. Notice of funeral later.

WILLIAMS—Suddenly, on Monday, September 23, 1929, at 4:10 p. m., EARL RAYMOND, son of Albert Leroy and Olive Hite Williams, in his 7th year. Funeral from the family home, 1914 Birdella street, West End, Pittsburgh, on Thursday, September 26, at 2:30 p. m. Friends invited.

Notices 1-A

MARTIN—I wish to thank my many friends, the employes of the Eastman Kodak store, the Kiwanis Club and Photographic Association at Pittsburgh for their kindness to me in the recent bereavement of my dead husband, Paul R. Martin. Signed, his wife, ANNA MARTIN.

In Memoriam 1-B

In loving memory of our dear mother, Catherine A. Cooper, who died one year ago today.
When a mother breathes her last farewell,
The stroke means more than tongue can tell.
The world seems quite another place,
Without the smile of mother's face.
Sadly missed by her husband and children.

Funeral Directors 1-D

ADULT FUNERALS COMPLETE AS LOW AS $135.
GRIME & BLAIR,
FUNERAL DIRECTORS. FISK 1892

FUNERAL FLOWERS
Order by
PHONE 3726 and 3727 ATLANTIC
AT ANY PRICE DESIRED
McClements
535 WOOD STREET

THE Classified Want Ad Columns reach thousands. They will carry your message and will bring to you results.

Pittsburgh Sun-Telegraph
Evening and Sunday Morning
PUBLICATION BUILDING, PITTSBURGH, PA.
DOWNTOWN OFFICE,
WANT AD CORNER,
FIFTH AND MARKET.
Telephone Grant 5400
For Classified Ads Only,
All Other Departments Grant 6500.

Card of thanks, church announcements, deaths, memoriams, birth and marriage notices, 30 cents per line.

If replies to advertisements have to be mailed (outside of the city only) send 10c for postage.

Telephone or oral orders to discontinue or change "Till Forbid" advertisements should be confirmed by writing.

The Sun-Telegraph will not be responsible for more than one incorrect insertion of any advertisement ordered for more than one time.

Advertisers should ask for and retain receipts of payment of classified ads, as mistakes cannot be rectified without them.

The publisher reserves the right to reject any advertising deemed objectionable.

Lost and Found 2

BICYCLE—Large red, girl's, Crown make. Reward. 7051 Reynolds st. HI 8439-J.

DOG—Male, dark biscuit col. Pomeranian; reward. 629 St. James St., E.E. May 1453

FOX terrier puppy, named "Skippy;" lost Sat. in Bellevue; reward. Linden 3168.

GOLD BEADS, lost Saturday, downtown section. Call Montrose 3161.

LARGE tan and white brindle bull dog; name Rex; no collar; reward. FA 5313.

LOST—Lady's pointed fox neck piece, near Center and Melwood or Saybrook apts. please call Mayflower 5116.

LOST—Brown wallet, Penn Theater, Saturday afternoon. Contents, money. Reward. Coraopolis 454-J.

PIN—Diamond bar, lost Sunday evening; 11 diamonds; reward. Fairfax 5836.

WATCH—Lady's gold hunting case with leather fob; initial E. J. C.; near filling station, Babcock blvd. Reward. CE 9620.

WHITE wire-haired fox terrier with black markings on head; no collar; answers to name of Chuzzy. Reward. 6538 Darlington rd., or Hazel 3544.

$100.00 REWARD
For return of Diamond Solitaire Ring. Contains square diamond 1.57 ct., flanked by two triangular diamonds, each .15 ct. Phone Grant 1631. No questions asked.

FOUND ON STREET CARS.
SUNDAY, SEPTEMBER 22.
Purse, route 76.
Purse, route 73.
MONDAY, SEPTEMBER 23.
Purse, route 96.
Purse, route 22.
Glasses, route 88.
Wrist watch, route 19.
Glasses, route 95.
Information concerning these articles may be had by calling Pittsburgh Railways Co., Lost Department, Grant 7450. Ask for extension 148.

Where to Dine 3

Sea Foods Our Specialty.
Thomas Restaurant, 76 Fullerton St.

CLASSIFIED ADS ARE AMONG THE GREATEST MONEY-SAVERS KNOWN.

Bus Transportation 3-B

By Motor Coach
WHEELING, W. VA.
$1.50
White Star Lines, Inc.
MONONGAHELA TRANSPORT CO.
345 Blvd of Allies. Court 9030.

MENTION THE SUN-TELEGRAPH WHEN ANSWERING ADVERTISEMENTS.

Male Help Wanted 4

AVIATION—We train you; flying, mechanics, welding. Pgh. School Aviation, 118 Sixth st., Pittsburgh.

BETTER BRUSHES need two men; permanent; good pay to start, advancement. Write or apply 521 Bessemer Bldg.

CARPET LAYERS
Only those Thoroughly Experienced Need Apply.
APPLY
Bureau of Employment, 10th Floor,
KAUFMANNS

CHAUFFEUR and a man who can also drive a motorcycle. Salary $70 a month and house rent free. White married man preferred. Apply 444 St. Nicholas Bldg., Pittsburgh.

CHRISTMAS CARD SALESPEOPLE FULL OR PART TIME
THE PROCESS LINE
Of Personal and Business Christmas Cards is the line of least sales resistance as proved by unsurpassed public demand. Call in person or write for free sample book containing 133 original designs. Commissions paid daily with monthly bonus. We deliver and collect. Office open evenings.
The Process Corporation,
718 Empire Bldg.

DRAFTSMAN
Prefer young man with some experience on switchboards and panel board; give full particulars and state salary expected. Write A 225, Sun-Telegraph, Pittsburgh.

EXPERIENCED salesman, capable of shoe selling, window trimming, men's furnishings and card sign painting. Apply by writing or personally at Stirer Department Store, Verona, Pa.

JOSEPH HORNE CO.
Has openings for Experienced CABINET MAKERS
Apply Employment Office, Fifth Floor West.

MACHINE OPERATORS
BORING MILL
PLANER HANDS
TURRET LAHTES
ENGINE LATHES
Experienced men will be given steady employment. Apply
STATE EMPLOYMENT
622 Grant St.

MEN WANTED
Instrument makers, tool makers, bench fitters, wiremen and arc welders needed by local firm. Steady employment and good wages. Apply
STATE EMPLOYMENT OFFICE
622 Grant St.

MULTIGRAPH operator wanted, must also be able to operate paper cutter and mimeograph machine. Permanent position. Apply to Mr. H. Raley, seventh floor Sun-Telegraph bldg., Tunnel st. and Bigelow blvd., city.

PERMANENT
NEW YORK CORPORATION NEEDS MEN EXPERIENCED IN SELLING TO REPRESENT IT IN THIS DISTRICT. THIS IS A VERY ATTRACTIVE PROPOSITION. BIG MONEY AND PROMOTION ASSURED. CALL AT 1100 ARROTT BLDG.

SALESMAN—Foremost manufacturer white uniforms and apparel used by all professions, trades, also offices and homes, will consider applications for branch agency. Permanent, steady income. Phone Mr. Delson, Atlantic 7100 Thursday between 9 and 5 for interview. Hoover Manufacturing Company, 34 W. 33rd st., New York City.

SAUSAGE maker wanted, first class, steady job and good wages. Write or come ready to work. Star Provision Co., 25 Station st., Ashtabula, O.

Male Help Wanted 4

SALESMEN
In expanding this district we now have a few city and county territories open for men of proven sales ability. For men able to assume responsibility this offers a very attractive income with a nationally advertised company. Evening interviews can be arranged. Car essential. Write J 293, Sun-Telegraph.

Salesman
TO SELL MADE-TO-MEASURE CLOTHING FROM A LOCAL SALES ROOM. STEADY POSITION WITH GOOD PAY. APPLY
MR. DONLEY,
319 FIFTH AVE., SECOND FLOOR.

SALES REPRESENTATIVE
HIGHEST grade concern desires immediate contact with experienced steel salesman; excellent salary; details upon application. QUICK action necessary. COBY'S, Bessemer building.

SHOE salesman to manage store only; wonderful opportunity for right man. Apply 529 E. Ohio st., N. S., Pittsburgh.

TILE SETTER, experienced. Apply Windo-Kraft Mfg. Co., rear 821 Behan st., N. S.

TRADE SCHOOL
Ambitious men wanted; earn $65 to $100 per week; automobile mechanics, automobile electricity, bricklaying, plastering, welding, tile setting, fine or commercial arts, radio, instructions absolutely practical and individual. Classes every day and Tuesday and Thursday evenings; catalog free; visitors welcome.
Pgh. Auto & Trade School,
405 Penn Ave. Dept. "T." Pittsburgh, Pa.

WANTED—Young man to answer phone for East End contractor. Must be neat and courteous. $50 per month. Write B-52, Sun-Telegraph.

$25.00 CASH
Will be paid to anyone bringing us a buyer for one of our Good Used Cars. There are no strings attached to this offer. Bring in a friend, member of the family or anyone. If we sell and deliver him a Used Car, we pay you $25 cash.
SAMSON MOTOR CO.
4647 Baum Blvd.
Mayflower 2300.

Male Help Special 5

CARTOONISTS and commercial artists always in demand by newspapers, magazines, publishers and advertisers in every part of country; we train you in spare time. Write Box V 197, Sun-Telegraph.

MONEY FOR YOU AT HOME—Men and women can earn $15 to $25 a week in spare time writing showcards, no canvassing or soliciting; we instruct you and supply you with work; write today. The Menhenitt Company, Limited, 129 Dominion Building, Toronto, Canada.

SPECIAL
SALES rep., N. Y. and Penna—Know laundry pressing machinery equipment; salary or dr. acct., exps., etc.; open prop. Immediate action necessary. COBY'S, Bessemer building.

TAILORING Salesmen, $4 on $18.75 order. Biggest money-maker in field! Sell Fifth Ave. qual. tailord suits, topcoats, o'coats. Wond'ful val. $18.75. Union made. Com. adv. Ex. bon., free suit to producers. Big rep. Outfit free. Olympic Tailors, 5th ave. at 19th. Dept. 925, New York.

Female Help Wanted 6

ARCHITECTS' office desires the services of an experienced dictaphone operator; must be accurate typist. Apply The McCormick Co., Inc., 121 S. Negley ave.

CATHOLIC girl, over 18, general housework, 3 adults, no laundry work; German preferred. Write B-225, Sun-Telegraph.

DAY Shorter Business Courses only $22.00 per month. Boyd's, 535 Penn.

EXPERIENCED WHITE GIRL FOR GENERAL HOUSEWORK, COOKING AND DOWNSTAIRS WORK; CITY REFERENCES REQUIRED. MAYFLOWER 4338.

GIRLS for special work; must be neat and attractive. Apply between 9 and 6, fourth floor, Ritz Theater Bldg.

GIRL wanted for general housework; no washing; stay nights; 3 children. Hiland 8896-M.

GIRL, white for chambermaid; reference required. 1536 Beechwood boulevard. Hazel 1583.

GIRL, WHITE, FOR GENERAL HOUSEWORK. LEHIGH 3901.

JOSEPH HORNE CO.
Has
Temporary Employment
FOR YOUNG WOMEN EXPERIENCED IN SELLING SHOES.
APPLY
EMPLOYMENT OFFICE,
FIFTH FLOOR WEST.

MAID, white for cooking and downstairs; reference required. 1536 Beechwood boulevard. Hazel 1583.

SOLICITOR for Parry Studio, 212 Oliver ave., references, experience, required.

WHITE girl, general housework; must be able to cook; references required. Penhurst 2449. 1201 S. Braddock ave.

WHITE experienced girl, general housework. 5822 Marlborough st. Hazel 3953.

WHITE GIRL for general housework; no laundry; go home nights. Mayflower 4939.

WHITE girl, general housework. Must be over 16; good wages. 66 Logan st.

WHITE girl as mother's helper; references. Hazel 2871.

WOMAN cook, white, experienced; hours 3:30 till midnight; able to read English. Stouffer Lunch, 618 Smithfield st.

WOMAN over 25, ambitious, unencumbered; high school education; splendid salary. Write F 198, Sun-Telegraph.

YOUNG women wanted for Bell Telephone operating positions. See Miss Mayr, Room 100, 416 Seventh ave., Pittsburgh. BELL TELEPHONE CO. OF PENNA.

YOUNG girl wanted as mother's helper. No washing. Lehigh 7732-J.

Female Help Special 7

LADIES—Sell beautiful $1 Xmas card assorts; also personal greetings. Unequaled val., high com., exp. unnec. Req. samples. Doehla Co., Dept. 925, Fitchburg, Mass.

MONEY FOR YOU AT HOME—Girls and women can earn $15 to $25 a week in spare time writing showcards, no canvassing or soliciting; we instruct you and supply you with work; write today. The Menhenitt Company, Limited, 64 Dominion Bldg., Toronto, Canada.

Agents Wanted 9

AGENTS—Make big money selling new patented elec. spe. needed in every home; easy sales; lib. com. Write Davidoff, 1170 Broadway, New York City.

MAN OR WOMAN wanted with ambition and industry to introduce and supply the demand for Rawleigh's Household Products to steady users. Several fine openings in Pittsburgh and nearby towns. We train and help you. Rawleigh Dealers can make up to $100 a week or more. No experience necessary. Pleasant, profitable, dignified work. Write today. W. T. Rawleigh Co., Dept. PN-11153, Freeport, Ill.

Employment Wtd., Male 10

CARPENTER work wanted by good middle-aged non-union carpenter. Call Hemlock 1337-R (evening).

CHAUFFEUR, butler, desires position private family, best reference. Grant 0708.

COLORED man wants work; good house and window cleaner; reference. Penhurst 2639-J.

COL. man wishes position as butler or janitor, good references. Mayflower 6160.

HSE. cleaning, all kind, wallpaper; man who knows how. Call evg's. May. 3794.

Employm't Wtd., Female 11

COLORED couple, experienced, neat and reliable, desires permanent work, private family. Grant 3299-W.

COLORED girl desires day work of any kind; reference. Penhurst 9861-R.

COLORED woman wants day work; good references. Hiland 3453-W.

DAY work of any kind, $3 and car fare; col. girl, ref. Hemlock 1134-J.

DAY work of any kind, 4 days a week. Col. lady. Ref. Schenley 3590.

EXP. col. laundress wants day work or part time wk. weekly; ref. HI 2842-W.

GIRL for general housework; go home nights; with good references. Call Grant 1367-R.

HOUSEKEEPER in bachelor apt., by colored lady. Mayflower 4288.

REFINED colored girl desires a position in small apartment or part time; home nights. Hiland 1033.

RELIABLE colored woman wants day work. Montrose 6840.

WASHING taken home, delivered; satisfactory work; very reliable. PE 7694-J.

Wtd., Business Opportun., 13

$25.00 CASH
Will be paid to anyone bringing us a buyer for one of our Good Used Cars. There are no strings attached to this offer. Bring in a friend, member of the family or anyone. If we sell and deliver him a Used Car, we pay you $25 cash.
SAMSON MOTOR CO.
4647 Baum Blvd.
Mayflower 2300.

Wanted, Business 14

HARDWOOD floors sanded, 3½c sq. ft. Old floors made like new. Cedar 2833-J.

Sale, Business Opportun., 12

ARCH ST.—Well paying rooming house, sell furn.; transfer lease. Cedar 1702-J.

AUTO repair and gas station, new brick bldg., in Oakdale, storeroom, 4 living rooms, sale or rent, on improved state and county highway. Oakdale 212-J.

BARBER Shop, 3 chairs, wonderful opportunity for good barber; inquire 3273 West Liberty ave., Dormont.

BAKERY, with 3 rooms, well located, doing good business. Sterling 1255-J.

CITY FILLING STATION
Large corner, double driveway, selling 10,000 gallons gas, 5 barrels oil monthly; new station, strictly modern buildings and hoist; will be 25,000 gallon station within year; 5-year lease; rent $75 mo. Price $12,500. Terms.

WE HAVE BUYERS FOR
LADIES' READY-TO-WEAR STORE.
GASOLINE STATION SITES
GEO. L. MILLER CO.
2533 PERRYSVILLE AVE., N. S.
PITTSBURGH, PA. CEDAR 5555

CONFECTIONERY—Store and fixtures. Stock room and kitchen. Between 2 schools; reasonable; selling for lack of help. 821 Chartiers ave., McKees Rocks.

CONFECTIONERY, novelty and grocery; bargain; opposite school. Valley 670-J.

DRUG Store, completely equipped, good location. Inquire 203 Clark Building.

RESTAURANT, good old established business cor., fully equipped. Homestead 9407.

RESTAURANT—Best location in Aliquippa; will sell or rent. Aliquippa 9440.

ROOMING house, Bellefield Dist.—7 nice completely furnished rooms, all occupied; good paying proposition; price $350. Owner moving away. Mayflower 4069.

ROAD HOUSE or inn wanted, in exchange for rooming house on N. Highland ave.; near Sears & Roebuck's. Hiland 4295-J.

STOREKEEPERS wanting to locate in East End; have new stores in good location; will help you start. John Wesley, 6438 Frankstown ave.

WILL sacrifice grocery and confectionery store; Herron Hill dist. $1,200. SCH 9212.

CLASSIFIED ADS ARE AMONG THE GREATEST MONEY-SAVERS KNOWN.

School & Instructions 16

Day and Eevning Sessions
CURRY COLLEGE
Write or call for catalogue.
Penn & Stanwix St. Atlantic 3069.

REGISTER NOW
Business and academic education
Since 1882
State accredited and
Nationally recognized
Pittsburgh Academy
531 Wood St. Atlantic 6756—6757

PGH. SCHOOL OF SPEECH offers courses in PUBLIC SPEAKING, EXPRESSION AND DRAMATIC ART. For catalog address Elbert R. Moses, Pres., 930 N. Lincoln ave., Pgh., Pa. Fairfax 3422.

THE KONNER PRIVATE SCHOOL,
Wabash Bldg.,
Gives individual instruction in grade and high school subjects; has special tutors for College Entrance Examinations.

HAWAIIAN STEEL GUITAR IN 12 EASY LESSONS. GUARANTEED RESULTS. 518 SIXTH AVE.

GRACE MARTIN'S SCHOOL,
"Secretarial for Adults."
18th Floor, Keenan Bldg. Atlantic 6309.

Personals 18

DR. KOLER, specialist for 31 years, located on Penn ave., moved to 948 Liberty ave. Kidney, bladder, blood, skin and all special disorders; examination free; medicines included in the small fee asked. Hours 9 to 8. Sundays, 9 to 2.

SUPERFLUOUS HAIR
Permanently removed without electric needle or depilatory, daily 10 to 5. La France Method, 303 Nixon Bldg. AT 3231.

BAILY'S Health Institute—Specializing in elec. treatments for male and female disorders; also elec. and vapor baths. Dr. E. W. Baily, naturopath, elec. therapist, 1327 Fifth ave. Grant 2321.

ARTHRITIS—Call P. V. Cropp, 7405 Washington st., Swissvale, ask about astonishing results obtained from use of Renton's tablets; 1 mth. treatment, $5. BR 3374-J.

WE BUY OLD GOLD, SILVER, PLATINUM. H. & L. Ref. Co., 515 Clark Bldg. Atlantic 0621.

ELECTRO, PHYSICAL THERAPY treats., 27 Freeport st., Etna. Sterling 1394 for appointment. DRS. BERGER & BERGER

BLANCHARD'S true medicine for women, nothing to equal it. Sold exc. at Fleming's Family Drug Store, 411 Market st.

MADAM LA VERNE, medium. Mon. Wed. Thurs. 2550 Center ave., E. E. MA. 9585.

SPIRITUAL MEDIUM—Readings daily and Sun. Madame Norma, 4829 Plum way.

ADDY FREEDMAN, facial, massage, scalp treatments. 608 E. Ohio st., N.S. FA 0768.

BELFOUR'S Sanitarium—Electric massage, internal baths. 43 Marion st. Grant 0659

MATERNITY or invalid cases, private home; reasonable rates. Montrose 3251.

MADAM CLIFFORD—Send birth date, 25c; trial reading. Box 378, Homestead, Pa.

AMERICAN watches cleaned, repair.; $2.50. Swiss, $3; guar. Jobe, 402 Keenan Bldg.

FANNIE LEESE, spiritual serv. Sun., Tues., Fri. 410 Ella St. 8 o'c. appts. Fisk 1555.

MASSAGE and Electrical treatments, 315 North ave., Millvale. Millvale 2170.

MARIE WARNER — Scalp treatments, manicuring. Grant 5654.

SEND birthdate and 25c for trial reading. Box 4741 E. Liberty, Pa.

CLASSIFIED ADS ARE AMONG THE GREATEST MONEY-SAVERS KNOWN.

Dentistry 18-A

$10 PLATES and Sweet Air for painless extraction. Dr. Simeral, 109 Diamond st.

Liquor-Drug Treatment 18-B

WHY LET THIS CURSE wreck your home and life? For information and literature write or phone
SHADYSIDE SANITARIUM, FORMERLY
KEELEY INSTITUTE
265 Shady Ave. Hiland 9382.

Coal, Oil & Wood 21

CHAMPION Lump Coal, $5 & $5.50 ton. F. Fair, 1108 Main st., Shpsbg. ST. 1605.

Landscape Gardeners 22

FRANK C. HONESS—Potted monthly roses, trees; shrubbery supplied and planted; soil; lawns renovated and fertilized. 530 Bayne ave., Bellevue. Linden 0743.

BUSINESS
WANTED

Typewriters

Discount to Students
ALL MAKES. LOWEST PRICES IN CITY.
AMERICAN TYPEWRITERS CO.,
415 Fourth Ave., Pgh., Pa. Court 1019.

Coal and Coke

RE-SCREENED lump, nut and egg coal; Connellsville coke; long burning, no clinkers. Corliss Coaling Co., FED. 2672.

Furnaces

GOOD USED FURNACES, cheap. Liberal terms. Apply Sunbeam Heating Company, 2637 5th Ave. Mayflower 2049.

HOMER FURNACE—Sold on easy terms if desired; all makes repaired. Ingold & Ingold, 275 Corliss st. Federal 2668.

Painters, Painters' Supplies

WHEELER'S PAINTS AND VARNISH
115 WEST OHIO ST., N. S.

Roofing and Repair Work

ROOFING and spouting of all kinds. We use Follansbee's best forge roofing. Estimates free. Fisk 2393.

Cleaners

WINDOW SHADES
Cleaned like new. Acme proc. MO 9194.

Paperhanging

PAPERHANGING—Painting interior, exterior work guaranteed. Penhurst 7422.

PAPERHANGING, RATES VERY REASONABLE. FAIRFAX 4356.

Rug Cleaners

RUGS cleaned like new; prices reasonable. Work guaranteed. Homestead 2987.

Painting

PAINTING interior and exterior paperhanging; paper furnished. Montrose 6957.

Fountain Pens Repaired

PENS DOCTORED while you wait. 509 Market st., 542 Liberty ave.

General Machinists

TOOLS, dies, metal stpgs., patents, specialties. Industrial Mfg. Co., rear 126 9th st.

Radio—New and Used.

LIBERAL trade in allow'ce on all pop. mks. 131 5th ave. H. Carter Co. At. 0913.

WOMAN'S
REALM

Your charm depends largely on your hair dress. Let these beauty experts serve you.

INCREASE YOUR INCOME.
SPECIAL $35 Complete Course of beauty culture at the registered school of Paris Fashion.
GRIFFITH'S BEAUTY SCHOOL,
Second Floor, Empire Bldg. AT. 9042.
Marcels free, day or evening.

KENMORE College of Beauty Culture, teaches all branches; particulars. Write 204 Fifth ave., Pittsburgh, Pa. Call Atlantic 0784. FREE MARCELS.

OIL WAVE, $3.
EUGENE WAVE, $4.
Complete. Zegler's Beauty Parlor,
501 MARKET ST. AT. 1191.

Pittsburgh's best, largest and oldest Beauty School. Day and night classes. Maison Frederic's, 207 5th av. At. 0884.

Transfer & Storage 19

WANTED—2 return loads from Baltimore and Phila., Oct. 15; 1 return from Tulsa, Oklahoma or St. Louis, Oct. 1 to 15; 1 load to Buffalo, Oct. 5. Padded van, fully insured.
CAMPBELL
Transfer and Storage Co.
Aliquippa 246 or Beaver 2065.

LONG DISTANCE MOVING
Anywhere, anytime, loads to and from New York City, Phila., Cleveland, Detroit, Chicago; padded vans; lowest rates; loads insured. Irvin Transfer, Linden 4621.

MOVING—STORAGE.
Fireproof warehouse; experienced packers, large moving vans. Ask for estimates.
HOEVELER WAREHOUSE CO.,
750 Millvale ave. Mayflower 6000.

Ed Werner, Carrick 1713.
Wanted—Van loads from New York.

SHANAHAN Fireproof Storage—Long distance moving everywhere. Call MA 7800.

WANTED—Loads to Detroit or way points. Call Valley 161.

FOR RENT Furnished Rooms 30

A BEAUTIFUL downtown room $5 a week. 129 Sixth st. Phone Grant 9678.

AMBERSON AVE.—Choice rms., hot w. ht. Private bath. Phone Mayflower 4251.

BAUM BLVD., 5520—Attractive room, nr. bus, cars, trains, gentleman. MO 0492.

BAYARD ST.—King Edward Apts., rm. for gentleman; garage opt. Mayflower 4271.

BEECHVIEW—Cheerful front room, 15 minutes to city; $4. Lehigh 8210-J.

BEAUTIFULLY furn. large front rm., all conv., near cars; eves. Montrose 3251.

Bellevue Attractive room; gentleman only. Call Linden 4191-R.

BROOKLINE—Beautiful room in new modern home; best location, $5. LE. 0962.

CHARLES st., 2837, N. S.—1 large front room. Fairfax 3124. Call before 12.

CHEERFUL large front room, newly decorated, 20 min. to city, $5. Federal 1415-J.

DORMONT—Pleasant front rooms; private home; garage optional. LE 9317-J.

E. LIB.—Bedrm. and bed-living rm., con. or single, steam heat, 2 or 3. HI 0841-J.

ELLSWORTH AVE., 5220—Lovely rm. and priv. bath, rm. and kitchenette. MA 3124.

FIFTH AVE., 2311—Cheerful room, near day nursery, nr. city. $4.50. AT 9875.

FRANKLIN ST., N.S.—Comfortable room, nr. all cars; all conv. Cedar 3494-M.

JACKSON ST., N. S.—CHEERFUL RMS., SINGLE, $5; DOUBLE, $8. LI 1276-J.

KELLY ST., 7361—Large front room, suitable for 2, steam heat. Churchill 0154-R.

LARGE cheerful rooms, near cars, trains; board optional; $5 week. Fairfax 0555.

Lawrenceville, 5341 Carnegie ave—2 large rms.; sink; light incl., $15. Fisk 2035-J.

MT. LEBANON—Nicely furnished room, private family, garage. Lehigh 5096-R.

MT. WASH.—Cheerful rooms, ladies or gent; 10 min. to city; $5. LA 1805-J.

NEWLY furnished room, modern conven.; 2 gentlemen or business couple; unlimited phone; single or twin beds. MO 5478.

OAKLAND
Attractive room in widow's modern home. No other roomers. Gentleman only. Home privileges. Garage if desired. Phone Mayflower 5987.

PERRYSVILLE AVE.—private home; lovely apt.; range, sink, furnace; also sleeping room; business people. Cedar 1702-J.

SCHENLEY dist., nr. Fifth—3-rm. apt.; modern, reasonable. Mayflower 1810.

S. ST. CLAIR, 210—Beautiful room, pri. home, gent., nr. cars, garage. MO 7317.

Unfurnished Rooms 31

2232 BEAVER AVE.—3 large rooms, 1st floor, furnace heat. Cedar 6064.

CONCORD ST., 839, N. S.—3 rms., bath, newly painted; conv., $32. Cedar 4218-M.

CURTIN AVE.—Two rms., alcove, kitchenette, bath, ldry., gar., $33. LA 6569-M.

E. END—4 rms., use bath, 1st floor, furnace, gas, electric. Montrose 2854.

E. END, 3 rms. 2nd fl. pri. entrance; use laundry; nr. cars; $27. Hiland 3185-J.

HAYS ST., E. E.—3 rooms, light, heat, bath, $35; use of phone. Montrose 9905.

N. S., 1103 Beaver ave., 3 rms., 2d floor, gas, elec., new paper, $22. Cedar 1433-R.

OVERBROOK—4 rms., use bath, sink, furnace heat, $30. Carrick 1094-M.

SQ. HILL—3 rms., sink, modern, new home, elec. inc., $32.50. Hazel 0383-J.

WEST VIEW—2 unfurnished rooms; all conveniences. West View 1469-R.

Housekeeping Rooms 32

DORMONT—2 rooms, kitchenette, separate entrance, $55. Lehigh 4735-W.

FIFTH AVE., 1920—2 clean front rooms, also small bedroom; reas. Grant 5184.

MT. WASHINGTON—Furnished, 2 bedrooms, living room, kitchen, entire floor, private home, hot water heat, gas, electric included, $55 month. Lafayette 1893.

Mt. Wash. 1 cheer. rm. with range, $6; 10 min. to city. La. 1805-J.

MT. WASH.—2 nicely furnished rms., all conv. 18 Bailey ave. Lafayette 5939-R.

N. S., 1313 Sherman ave.—3 nicely furnished rooms; complete; all conveniences.

OAKLAND—Lovely room, use of kitchen, etc., in private apt. Mayflower 0407.

PARK location—2 cheerful rms., entire 2nd fl., pri. bath, gas, elec. and inst. hot water inc.; nr. cars, $12 wk. WE. 0863-R

PERRYSVILLE AVE.—2-rm apt., complete, priv. entrance; adults. FA 9420.

PERRYSVILLE ave. 1918—2 rooms $7; room, kitchenette $6. Cedar 4132-J.

S. ATL., 345—Lovely rooms, arranged to suit business person, $6-$7. MO 7804.

Wilkinsburg—398 Center; 1 or 2 cozy rms.; all conveniences; adults. Pen. 3525-M.

Wanted, Boarders 33

AGED OR INVALID—Room, private home; no other roomers; best care by practical nurse. Montrose 1613.

BUSINESS or professional man, room and board, better class priv. home. FA 6688.

EAST END—Beautifully furnished front rooms, twin beds; board. Montrose 1239.

E. E., 217 Morewood—Large room, next bath, board optional, private. MA 5382.

EAST END—Cozy home-like room and board for gentleman. Hiland 6491-J.

SQUIRREL HILL—2 business girls to board; home privileges in cozy steam-heated apartment. Hazel 2557-J.

Apartments 35

Special Concessions
DUPLEXES.
$82.50—818 Heberton ave., 5 rooms and tile bath, hot water heat.
$65—6836 Fifth ave., 5 rooms and tile bath, hot water heat.
$85—222 Morewood ave., 2d floor, 5 rooms and tile bath, hot water heat.
$50—222 Morewood ave., 3d floor, 3 rooms and bath.
APARTMENTS.
$68.50—337 Collins ave., 2d floor, 5 rooms and bath; owner furnished steam heat, hot water and janitor services; tenant leaving town, wishes to sub-let.
DWELLINGS.
$70—Trenton ave., nr. Penn ave., brick dwelling, 6 rooms and bath; newly decorated throughout; immediate possession.
$50—193 Dakota st., Bellevue, brick dwelling, 6 rooms and bath.
ELLIS & CARR,
610 Union Bank Bldg. Court 5678.

McKEE PLACE, 310
Three rooms with bath, steam heat, janitor service; moderate rental; open for inspection.
EUGENE S. REILLY & CO.,
430-432 Fourth Ave. Court 5500.

RENT FREE TO NOV. 1ST.—New apartment building, 4 rooms, tile bath, shower, electric refrigerator, excellent location. Heat, gas, hot and cold water, vacuum service and janitor service included in rental. Call Atlantic 9050.

BEN AVON—Apt. of 3 large outside rooms; private bath; on car line; in best condition immediate possession; $35; hot and cold water included. Linden 5554-R or 5891.

EFFICIENCY APT., 4 rooms, bath, in modern bldg., leaving town, will rent reas. Lehigh 0674-W.

WILKINSBURG—5 rms., bath, hdwd. firs., newly decorated, private entrance, $55. Penhurst 0504.

BELLEVUE—4 rms., bath, laundry, furnace., conveniences, $45. Linden 2849-J.

ARDMORE—5 rms., tile bath, sun parlor, garage, $75; good loc. Brandywine 0488-R

SWISSVALE—5 rms., tile sink, bath, laundry, garage, porch. Penhurst 1316-J.

SIX-ROOM apt., bath, steam heat, janitor service, $65. Penhurst 9765-J.

FOR RENT Apartments, East End 36

THE CORONADO
APARTMENTS
are the newest and most modern in East End, Pittsburgh. They range in size and price to meet the requirements of practically everybody. Whether furnished or unfurnished, the rentals include everything that will add to the comfort and efficiency of the apartments.
They will be ready for occupancy on October 1. Your inspection is cordially invited. If that is impossible, more complete information may be had by calling or writing CORONADO APTS., corner Center, Aiken and Liberty Aves., Pittsburgh, Pa.

THE HOBART
Hobart St., Near Murray.
Living room, dining room, bedroom, kitchen, bath, light, heat, gas, frigidaire included in rental.
Smith Bros. Realty Co.,
5873 Forbes St. Hazel 2650.

RUTH GARDENS
New Apartments
FALL POSSESSION.
Beacon st., between Murray and Munhall road, 3, 4, 5-room suites with all the latest equipment features, including General Electric refrigeration and ventilating fans. Steam heat, gas, window cleaning and janitor service furnished. Representative on premises.
KELLY-WOOD
Center and Hiland. Hiland 2600.

FRIENDSHIP DISTRICT
STEAM HEATED APTS.
6 large rooms, sun parlor, tile bath, hardwood floors, janitor service, special inducements.
Samuel W. Black Co.
Farmers Bank Bldg.

GRANADA
HOBART ST. NEAR WIGHTMAN.
NEW SQUIRREL HILL APARTMENT.
Large Living Room, Dinette, Kitchenette, Bedroom, Bath, Heat, Hot Water, Gas and Frigidaire included in rental. Immediate possession or later.
REPRESENTATIVE ON PREMISES.
Smith Bros. Realty Co.
5873 FORBES ST. HAZEL 2650.

WILKINS AVE. DUPLEX
Six large rooms, sun parlor, 2 baths, hot water heat, hardwood floors, garage. Special inducements.
Samuel W. Black Co.
Farmers Bank Bldg.

THE BELVEDERE
5523 Ellsworth ave., cor. Graham st., Shadyside; four rooms, second floor front, corner; exclusive, convenient and strictly modern. Mayflower 6383.

2832 MURRAY AVE.
4 rooms, sunparlor, Frigidaire, hot water heat, at car stop. $70. Ref. Lehigh 0307.

5857 ELLSWORTH AVE.—3 rooms, semi-bath, third floor, $30 per month. Mayflower 4328 or premises

REGENT SQ.—Duplex, 4 rooms, furnace, frigidaire, garage, $65 month. CH 3158.

RUSKIN APT., 4 rooms, bath, reduced rent. Phone Montrose 1806.

LARIMER AVE., 221—Storeroom, complete, 4-room apt. Hiland 6963.

TODD ST., 526—5-room apartment; rent $50. Montrose 7326.

CLASSIFIED ADS ARE AMONG THE GREATEST MONEY-SAVERS KNOWN.

Apartments, South Hills 37

MT. LEBANON
Apartments of three and four rooms with all modern equipment, including heat, gas, water, and Frigidaire service. Immediate possession. "Live in Mt. Lebanon's Most Modern Apartment Building." Price $75 and $95 per month.
Stevenson, Williams Co.
666 Washington Rd. Lehigh 6000

MODERN 4-ROOM APARTMENT, $85
Colonial Realty Co., Inc.
318 Washington Rd.
Mt. Lebanon Lehigh 6666
Open Evenings and Sundays until 9 p. m.

1209 RESACA PLACE—2d floor apt., 5 rooms and bath; owner furnishes hot water, heat for halls and janitor service; rent reduced to $45. Ellis & Carr. Court 5678.

DORMONT—Attractive 6-rm., sun room apt., conveniently located, tile bath, shower, h. w. heat, laundry, elec. refrigerator, garage included. Lehigh 7282.

MT. WASH.—2nd fl. 5 rms., bath, front, rear porches, cab. mantels, built-in china cupboards, wardrobes, bookcases, sep. elec. gas meters, ht. furn. LA 3966.

MT. LEBANON, 3 or 5-rm. apt., priv. bath, elec. refrigeration, garage. Lehigh 3062.

DORMONT, nr. Potomac and Broadway—4 rms.; priv. entrance, rear, $35. Le 1480-M.

BROOKLINE—4-room apt., hot water heat, bath and shower. Lehigh 4052-J.

Apartments, North Side 38

PARK location—2 apts., 1st and 3rd fl. 3 rooms each, all conv; nr. all cars. Adults. $25-30 mo. Wellington 0863-R.

WEST NORTH AVE., 1314—5-room, 2nd floor, private bath, laundry, furnace, good condition; $45. Cedar 2006.

CLASSIFIED ADS ARE AMONG THE GREATEST MONEY-SAVERS KNOWN.

City & Suburban Houses 39

Regent Square District
Four-room cottage, tile bath, hardwood floors, hot water heat, coal furnace, large yard, garage in basement. Immediate possession. Rent $65. Churchill 0187-R.

WILKINSBURG—New 6-room brick, oak floors, coal furnace and garage, $65. Good location. Edw. Zimmerman, 743 Penn Ave., Wilkinsburg.

SEVEN-ROOM HOME—Bath, pantry, coal furnace, cement cellar, double lot, newly decorated; best condition. Federal 0325.

DUPLEX, 2nd floor, 6 rooms, sun parlor; modern; to May 1, $45 month. Phone Oakmont 597 between 1 and 5.

CRAFTON—7-room house, bath, pantry, coal furnace, double lot, newly decorated, best condition, $58. Federal 0325.

East End Houses 40

EAST END.
Brick dwelling, 6 rooms and bath, hot water hea., brass plumbing, Ruud heater, oak floors, four fireplaces, excellent condition; garage available; rental concession.
FELTYBERGER BROS
ATLANTIC 8270
UNION TRUST BLDG.

BAUM BOULEVARD
Large home, 12 rooms, 2 baths, suitable for club, frat or rooming house.
EUGENE S. REILLY & CO.,
430-432 Fourth Ave. Court 5500.

5516 Wilkins Ave.
7 rooms, 2 baths, hardwood floors, hot water heat, garage; rent $100. Immediate possession.
SCOTT & McCUNE,
Frick Bldg. Atlantic 6444.

ATLANTIC Ave. District—Six-room house, bath, electric, reception hall, $53. 5-room house, bath, electric, $40. 4-room houses, bath, electric, $38 and $35. 3 rooms, bath, electric, $30. 1 month free. Lando, 331 Fourth ave., Room 504. Court 4487.

NEW HOUSE
5554 Bartlett st., Sq. Hill—7 rooms, 2 baths, garage, rent $100 till May; open for inspection. Owner, Hazel 4636-J.

E. LIBERTY—Brick, 8 rooms, hot water heat, all conv., 2 sinks; suitable 2 families; reasonable. Mo. 6949.

SQ. HILL, Caton st.—Large 8-room modern house, suitable for 2 families, double garage. Homestead 3057-R.

6 RMS., house, hot water heat, immed. poss., Oct. rent free. Owner Hiland 5253.

CORA ST., 543—4 rms., bath, laundry, porches, yard, $42 per mo. MA. 4231.

JANCEY ST., 1409—9 rooms, reception hall; good condition. Fisk 2035-J.

TO BUY or rent see Herman Kamin, 5862 Forbes. Hazel 5720.

North Side Houses 41

7 RMS., bath, arr. for 2 fam. Lowrie st., $50, with garage, $55. J. O'Neil, Opposite N. S. Postoffice.

ROOMING HOUSE—9 rooms and bath, 840 Western ave, $75 per month. Mayflower 4328.

South Hills Houses 42

SOUTH HILLS TO LET.
Dormont, first fl. duplex, 5 rms. sun-parlor, breakfast nook, tile bath, garage, $95.
Dormont, 4-room house, bath, etc. $47.50.
Dormont, single house, 6 rooms, $85.
Beechview, first floor, duplex, 6 rms., coal furnace, $60.
Texdale st., W. Liberty, house, 6 rms. $50
ARTHUR WESSEL
2932 West Liberty Ave., Dormont.

MT. OLIVER—Buff brick house, 4 rooms, bath, laundry; strictly private, $50. Lafayette 1758-J.

BROOKLINE—6-room brick, new, all modern, $60 mo. Call Hemlock 1728.

FIVE-ROOM bungalow with garage. West Liberty ave. $65. Lehigh 4660.

FOR RENT Bellevue, West View 43

BELLEVUE—Home of 6 rooms, bath 2, 3rd floor room, near schools; arranged for 2 families, $50.00. Call Linden 1171-J.

CLASSIFIED ADS ARE AMONG THE GREATEST MONEY-SAVERS KNOWN.

Furn. Apts. & Houses 45

SEWICKLEY
FROM NOV. 1ST TO MAY 1ST.
High-class residence consisting of living room, library, dining room, kitchen, four master bedrooms, two baths, two maids' rooms, two baths. Completely furnished throughout.
Also several other high-class furnished residences for the winter months. Priced from $200 to $350 per month.
George Bros.
307 Fourth Ave. Court 3060.

Loutellus Apt. Hotel
245 Melwood ave.; 1-2-3-room modern, efficiency kitchenette apartments; finest in the city; superior service. Schenley 1100.

FURNISHED apartment in Forbes Bldg., Forbes, corner Atwood; 3-room suite available now. See superintendent on the premises or call Mayflower 2846.

5-ROOM furnished apt., Braddock ave., near Frick Park, to May 1, references; $75 monthly, second floor duplex. Churchill 1661.

BELLEVUE, 572 Lincoln Ave.—4 rooms, tile bath, Murphy bed, windows to all rooms, 2nd floor. Linden 4164-R.

MORROWFIELD AVE., 6309—Furn. 6-rm. duplex apt., strictly modern. Hazel 2213-J.

KNOXVILLE — Attractively fur. 2-rm. suite, kitchenette, conv. Lafayette 1688.

FIVE room mod. apt., furnished; 2 bedrms; conv. to city; adults. Lehigh 4358-R

NR. University—Living rm., piano, bedroom, private bath, gentlemen. MA 2657.

DESIRABLE—4 rooms, pri. bath. Franklin 1987-W.

233 PACIFIC Ave.—Large alcove bedroom, bath, dining and kitchenette; adults.

CLASSIFIED ADS ARE AMONG THE GREATEST MONEY-SAVERS KNOWN.

Store Rooms 46

STOREROOM
1333 Penn avenue, good location for grocery or cigar store; rent only $65.00.
EUGENE S. REILLY & CO.
430-32 Fourth Ave., Court 5500.

CLASSIFIED ADS ARE AMONG THE GREATEST MONEY-SAVERS KNOWN.

Business Properties 47

BRENTWOOD storeroom, best location, suit baker, hardware store. Carrick 3679-W.

CLASSIFIED ADS ARE AMONG THE GREATEST MONEY-SAVERS KNOWN.

Mfg. Sites & Plants 48

MANUFACTURING SPACE
Convenient Down Town
15,000 sq. ft. office and light manufacturing space; complete with metal and glass partitions. Moderate rentals. Hiland 6806.

CLASSIFIED ADS ARE AMONG THE GREATEST MONEY-SAVERS KNOWN.

Offices & Desk Room 50

$5.00 MONTHLY—Downtown office address; phone calls taken; fur. office, desk space, $15.00 mo. up. 207 Investment Bldg., 239 4th ave.

CLASSIFIED ADS ARE AMONG THE GREATEST MONEY-SAVERS KNOWN.

Wanted, To Rent 56

IN PITTSBURGH, East End preferred, single house, about 7 rooms, two baths, up to $125 per month; must be in best condition; will be given excellent care; references furnished. Phone Grant 1578.

CLASSIFIED ADS ARE AMONG THE GREATEST MONEY-SAVERS KNOWN.

FOR SALE City & Suburban Houses 60

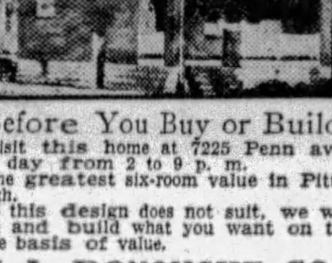

Before You Buy or Build
Visit this home at 7225 Penn ave., any day from 2 to 9 p. m.
The greatest six-room value in Pittsburgh.
If this design does not suit, we will plan and build what you want on the same basis of value.
W. J. DONOUGHE CO.,
General Office: Verona, Pa.
Pgh. Office: 703 Commonwealth Bldg.
Telephone: Court 0132.

$ JOHN F. SWEENY HOMES $
$7,000—SOUTH Hills. $500 cash—$60 mo. Move right in; brand new brick, 6 rms., tile bath, h. w. fls., cem. cel., coal fur., laun. Fine pav. st. Rm. for gar. Nice neighborhood.
$4,500—OVERBROOK. Easy terms. New bungalow of 5 rooms and bath, hdwd. floors, elec., cem. cel., laund., coal fur.
$4,200—POPULAR paved st. 5 rooms and bath, elec., cem. cel., laund., coal fur. Clean, healthful. Close to city. Real bar.
1005 Diamond Bank Bldg.

Brightwood Bargain
Modern suburban house, 9 rooms, garage, on beautiful lot 110x200 ft. Quiet street just off car line and highway. Price reduced from $18,000 to $13,500.
LIBERAL TERMS.
George Bros.
307 Fourth Ave. Court 3060.

BEN AVON—$5,500
Choice home of 5 rooms, level lot, convenient location, terms arranged.
FRANK N. YOUNG
644 CALIFORNIA AVE. LINDEN 2780

NEW English type home, $7,100; 6 rooms, tile bath, paved st., near city; $500 down, bal. $60 a mo. Owner, Carrick 2877.

BUNGALOW—7-rm. brick, garage, paved street; new 5-rm. brick bungalow; easy terms. Owner, Penhurst 7576-J.

A DUPLEX FOR SALE
Duplex and buff brick, 8 rooms, large lot. Each can be used for two families. Near J. & L. Mills. Handy to Arlington car line. Easy terms. Phone 0998 Hemlock.

BRICK veneer bungalow, 7 rooms, bath; Bethel Heights Plan, $7,500. Call Library 90 or Lafayette 2019.

INGOMAR—Sell or rent new 6-r. bungalow; 25 min. city; dble. gar. Perrysville 610-J.

VERONA BLVD., 5-room cottage, garden. Price $2,800, $500 down. Montrose 7679.

BLAWNOX—7-rm. house, all conveniences, garage. Oakmont 666-R.

CLASSIFIED ADS ARE AMONG THE GREATEST MONEY-SAVERS KNOWN.

Dormont, Mt. Lebanon 63

DORMONT—$8,200.
Peermont ave., one of the best residential streets in South Hills; house of 6 rooms and bath; good paved alley in rear; former price $9,800.
DORMONT—$9,000.
Brick and stucco dwelling of 6 rooms, tile bath, hardwood floors, garage; cost the owner $11,500. Owner sick, needs money.
MT. LEBANON.
In one of the finest sections of the South Hills; brick and frame dwelling of 6 rooms and bath; lot 50x126. Worth at least $11,000, price for few days $9,500.
ARTHUR WESSEL
336 Fourth Ave., Magee Bldg.
2932 West Liberty Ave., Dormont

NO PAYMENTS
ON PRINCIPAL
STRAIGHT 3-YEAR MORTGAGES.
C.C. McKALLIP & CO.
MORTGAGE AGENTS.
EQUITABLE LIFE ASSURANCE SOC.
336 FOURTH AVE. COURT 3640.

MT. LEBANON
New white brick, 6 rms., all tile bath, hot water heat, inst. heater, hdwd. throughout, large lot landscaped. Bargain $10,800.
Dougherty-McKee Co.
3132 W. Liberty Ave. Lehigh 8525

MT. LEBANON—$11,500
Brick, 6 rooms, hdw. floors, hot water heat, all tile bath, 50 ft. lot; terms.
Liberty Realty Co.
2929 W. Liberty Ave. Lehigh 8151.

DORMONT BARGAIN.
Brick, 6 rooms, tile bath, brkft nook, sun parlor, hardwood floors, 1st floor in Sanitas, 2nd and 3rd floors papered, Frigidaire, 2-car garage, level lot. Good terms. Call owner. Carrick 1811.

DORMONT—9 ROOMS, $9,700
Brick home, h. w. heat, best location, near cars, schools and churches. Lehigh 5499.

CLASSIFIED ADS ARE AMONG THE GREATEST MONEY-SAVERS KNOWN.

FOR SALE East End Houses 61

SHADYSIDE
Twelve-room house with three baths. Four bedrooms, two modern tile baths on second. Two living rooms and sun porch first floor. Hot water heat. Situated in best part of Shadyside among other attractive residences. Owner leaving city. This property has not been offered by any other broker.
GEORGE BROS.
307 Fourth Ave. Court 3060.

(K)
$25,000—BRICK and tile center hall home, living room 14x22, with open fireplace. Tile floor in breakfast room; kitchen has Frigidaire, stove, and floor covered with Linotile. Three rooms, two colored baths on second floor. Two rooms and bath on third. Copper plumbing, hot water heat; garage for 2 cars.
ARTHUR B. KLINE & CO.,
555 Union Trust Bldg.

SALE.
Reduced to $30,000.
Bk. residence, 9 rs., 3 baths; cedar closet; hdw. floors; h. w. heat.
North of Forbes St., Sq. H.
Dbl. garage. Large lot. Suitable terms.
COMMONWEALTH REAL ESTATE CO.,
Commonwealth Bldg., Fourth Ave.

DISTINCTIVE RESIDENCE
NEAR WOODLAND ROAD
Modern center hall, 2-story brick, 9 rooms, 3 baths, Garage with complete living quarters. Large corner lot with beautiful shade trees and shrubbery. Call J. N. Long.
KELLY-WOOD
Center and Hiland Hiland 2600

SQUIRREL HILL
North of Forbes, new stone house, large living room, dining room, kitchen; 3 bedrooms, 2 baths on second floor; 2 rooms and bath on third floor; garage, 2 cars. Exceptional value at $26,500.
Porter & MacDowell Co.,
Columbia Bank Bldg. Court 4090.

MURDOCK FARMS
Nine-room house with three baths and two-car garage. Excellent condition. Newly decorated and finished. Situated on large lot in level part of farms. Owner would like offer on this property.
GEORGE BROS.
307 Fourth Ave. Court 3060.

POINT BREEZE
6640 Fifth ave., open evenings. This new home is priced for quick sale, 8 rooms, 2 baths, breakfast room, reception hall, double garage; paved alley; $19,000. Montrose 2397 or Churchill 8285.

MORNINGSIDE Section, for quick sale, will sacrifice modern 6-rm. brick house, now rented. Lehigh 7282.

MONITOR ST., 6382—New 7-rm. brick, b. nook, refrigerator rm., h. w. heat, tile bath, shower, large lot, 2-car ga. MO 0182

OAKLAND—$65 mo., small down payment; new 6-room brick, all-tile bath, shower, all conv.; nr. Fifth ave. Franklin 4906-W.

North Side Houses 62

SALE.
A Good Buy.
Cedar Ave., N. S.
Bk. Bldg., 3 Apts., modern.
Rental $2,600 Yearly.
Low price; suitable terms. See
COMMONWEALTH REAL ESTATE CO.,
Commonwealth Bldg., Fourth Ave.

$10,500.
5 rooms and bath, brick and shingle, hardwood floors, awnings, screens, shades, stove, brass plumbing, garage, lot 70x110; buyer can build on or sell 35x110; near stores, schools and churches. Call Linden 5764-R.

INSPECT NEW HOME
Brick, best material and workmanship, 6 rms., tile bath, hall, steam heat, garage. $12,300. 928 Davis ave.
PETER J. DeMUTH, BLDR. LINDEN 2667.

DOWNTOWN North Side, two good houses, renting for $83.00 per month. If sold in 5 days will take $7,300. L. P. Schaefer, 737 E. Ohio st., Cedar 2025.

PERRYSVILLE DIST., $9,500; 7-rm. brick; fine attic, nr. schools and churches; must be seen to be appreciated. Cedar 7712-R.

BRIGHTON RD. DIST., $5,800—Modern 5 rms. and bath, garage. Write L-293, Sun-Telegraph.

CLASSIFIED ADS ARE AMONG THE GREATEST MONEY-SAVERS KNOWN.

Beechview, Brookline 64

BROOKLINE BUNGALOW.
$6,900—Four rooms and tile bath, coal furnace, fine lot; wonderful bargain.
$8,000—Cost the owner $10,000; brick house of 6 rooms, tile bath with shower; if you mean business, see me at once.
CARRICK.
$9,500—Buff brick; 6 rooms and two attic rooms, coal furnace, copper screens; lot 37½x100; a real bargain.
ARTHUR WESSEL,
336 Fourth Ave. Court 0348
2932 West Liberty Ave., Dormont.

BROOKLINE SACRIFICE, $8,500.
All-brick home, 7 rooms and finished 3rd fl., rec. hall, bath, pantry, hardwood fls., coal furnace, coal and fruit cellars, weather stripped; arranged for 2 families; lot 30x120 to alley; high elevation; paved st., near schools and cars; $1,200 cash.
SMITH & MOTT, "REALTORS."
754 Brooklin Blvd. Lehigh 1500.

BROOKLINE, $8,500—Brick, 6 rooms, tile bath, hdw. fls., coal, fruit cellars, paved st. Smith & Mott. Lehigh 1500.

CLASSIFIED ADS ARE AMONG THE GREATEST MONEY-SAVERS KNOWN.

Carrick, Overbrook 65

CARRICK HOME
New brick, 6 rooms, tile bath, hardwood floors, celotex walls, laundry and coal furnace; lot 98x137; price $7,000; $500 will handle deal; will rent to good party.
J. DEGENHARDT, REALTOR,
2400 Library road. Carrick 1276-M.

CARRICK, Parkfield ave.—6 rooms, bath, finished 3rd floor; garage; $12,000. Call Library 90 or Lafayette 3019. Will rent to suitable party.

CASTLE SHANNON—6-room house; lot 100 x150; water, gas, electric, fruit, coup; bargain for quick sale. Carrick 2887-J.

CARRICK—Red shingle house, 6 rms, bath, mod. conv., $6,000; terms. Carrick 0538-M

MUST sell, big sacrifice, mod. 6-rm. brick, bath, paved st.; no agents. Carrick 2824.

CLASSIFIED ADS ARE AMONG THE GREATEST MONEY-SAVERS KNOWN.

Knoxville, Brentwood 66

BRENTWOOD SACRIFICE.
$5,250—5 rooms, bath, hot air heat, lot 60x140, conveniently located.
G. N. GOURLEY,
3002 Brownsville Rd. Carrick 0178-0154.

MT. OLIVER—New 5-room house with bath, Walde st., $7,000. Call Library 90 or Lafayette 3019.

Crafton, Ingram 67

CRAFTON, new 5-room house, tile bath, brass plumbing, Ruud instantaneous heater, lot 50x127, on car line. $8,500. Walnut 3127-W.

Business Properties 70

BUSINESS property for sale at Braddock ave., East Pittsburgh, facing Westinghouse Electric and Mnfg. Co., main office, storeroom and 15 rooms and 2 baths, hot air heat, double garage in rear; lot 40x154 into another street. If sold immediately, no down payment. Pay like rent, $8,500. Ask for Mr. or Mrs. More at Turtle Creek Valley Steam Laundry, 7th and Sycamore sts., Turtle Creek.

Sale Farms—Acreage 72

$400 Gets 30 Acres,
Snug Home
Near pond, village and city markets; heavy cropping soil, spring water, warm 6-room house, barn, etc.; just right for truck, berries and poultry; $800 complete, half cash. On page 26 new fall catalog 150 pages, 1000 bargains, 1000 pictures. Free. Strout Agency, 501-B Union Bank Bldg., Pittsburgh, Pa.

FARM 8 7-10 acres, ½ mile north Oakdale, on state & county imp. highway, cor. 2 rds., 7 rm. house; also 2 rm. house, barn, etc. A-1 place for gas sta. Oakdale 212-J.

CLASSIFIED ADS ARE AMONG THE GREATEST MONEY-SAVERS KNOWN.

Sale or Exchange 73

INCOME property for sale for smaller or trade for farm. John Lotz, 1384 Pocono st., Swissvale. Penhurst 1316-J.

MODERN HOME, $18,000, trade for lots. Phone after 7; Millvale 1103-J.

CLASSIFIED ADS ARE AMONG THE GREATEST MONEY-SAVERS KNOWN.

Investments 75

INVESTMENT
Dandy 4-family apt., between 2 car lines, latest equipment, Frigidaires, inst. heaters, hot water heat, 4 garages. Revenue shows 22 per cent income net. Price $24,800. Lehigh 8526.

CLASSIFIED ADS ARE AMONG THE GREATEST MONEY-SAVERS KNOWN.

Lots For Sale 71

McPHERSON STREET
Choice
Building Site
Bet. Homewood & Lang Ave.
THREE LOTS
50x140 Each
To Be Sold Separately
or as a Whole
Price
$125 FRONT FOOT
EMIL D. DAUB
324 North Lang Avenue

RALEIGH SQUARE
FOR CONVENIENCE
Where else within the limits of Built up Pittsburgh can you buy lots at developers' prices except in Raleigh Square, Carrick. Raleigh Square is right on the 53 and 54 car line, 20 minutes from downtown, and 10 minutes by auto via Saw Mill Run Boulevard. It is one block from a grade school and 3 blocks from a high school. It is right near the principal business section of Carrick. And yet it is as clean and smokeless as a country estate.
The prices are reasonable, and terms are made to suit you.
Come out any day or evening.
W. A. BODE & COMPANY,
2366 Brownsville Road
Phone Carrick 3800

50x120, ONLY $490
In Mt. Lebanon, near car line, bus line and school. Terms $50 down, balance $12 per month. Call owner, Lehigh 8300.

58 FT. W. Liberty ave. frontage; suitable for business or light industrial. A positive bargain at $80 per front foot. AVEY & IRISH. LEHIGH 5499.

WILKINSBURG LOT BARGAIN
Near Johnson School, paved street, cost owner $2,000, sell for $1,500. Penhurst 5983.

BRENTWOOD—Nice level lot, 32x120; all improvements, $850. Carrick 1646.

Mortgage Loans 81

MORTGAGE MONEY
ANY AMOUNT
C.C. McKALLIP & CO.
MORTGAGE AGENTS
EQUITABLE LIFE ASSURANCE SOC.
336 FOURTH AVE. COURT 3640

First and Second Mortgages
CONSULT US WITHOUT OBLIGATIONS
LEVENSON BROS.,
1125 Grant Bldg., 4th Ave. and Grant St.

Second Mortgages $300 to $10,000
Private party; monthly payment on $1,000 is $25; no advance charge; liberal appraisal; immediate settlement; low expense.
S.D.CANTELOU—Phone Atlantic 4195
905 Law & Finance Bldg., 429 Fourth Av.

BUILDING AND LOAN
Large association has money available for all types properties anywhere in county; large loans welcome; liberal appraisals without charge. 6% interest. Easy payments. Information without obligation. Box 4800, East Liberty.

PRIVATE FUNDS.
NO ADVANCE CHARGES.
FIRST AND SECOND MORTGAGES.
5½% AND 6% INTEREST.
FRANK J. SHERMER,
1403 Park Bldg. Atlantic 1365.

FIRST, SECOND or THIRD
Mortgages wanted; unlimited funds; quick action. Business Realty Co., 533 Fifth ave., sec. flr., op. Court House. AT. 1655.

NO expense if loan not granted; bring deed. J. H. Aronson Co., 450 4th ave. CO 2582.

FOR a mortgage loan see Schaefer, the mortgage man. 737 E. Ohio st. CE. 2025.

MENTION THE SUN-TELEGRAPH WHEN ANSWERING ADVERTISEMENTS.

Loans Up To $300 82

LOANS
You Can Borrow from Us On Your Note at Lawful Interest
NO FEES ..... NO DEDUCTIONS ..... NO BONUS
Persons owning furniture, real estate or having salaried positions accommodated 24-hour service. Repayment arranged to suit borrower's requirements. A quick, dignified and confidential way to obtain immediate financial assistance. Our methods cheerfully explained. If you cannot call in person, write or telephone and our representative will see you.
"OUR BUSINESS MAKES FRIENDS"
Interstate Collateral Loan Co.
200 Arrott Bldg., Cor. Fourth & Wood St., Telephone Court 3256

Loans Up To $300 82

2½% LOANS
You Save One Per Cent a Month by borrowing from HOUSEHOLD.
HERE IS THE COST:
ON LOANS PAYABLE IN 20 EQUAL MONTHLY PAYMENTS.
$100—average monthly cost, $1.32
$200—average monthly cost, $2.63
$300—average monthly cost, $3.94
Other amounts at same rate.
NO ENDORSERS.
Household Finance Corporation
ROOM 505, ARROTT BLDG.,
FOURTH AND WOOD ST.
COURT 2890.

Do You Need Money?
GET IT FROM US
At 2½% Per Month
ASK ABOUT OUR BONUS PLAN.
IT MAKES OUR RATE
THE LOWEST IN PITTSBURGH.
Family loans. Absolute privacy. Prompt and courteous service. Up to $300. No extra charges.
OWNED AND OPERATED BY PITTSBURGH PEOPLE.
ECONOMY FINANCE
CORPORATION,
208 CLARK BLDG., 2nd FLOOR,
7th & LIBERTY. ATLANTIC 0546-7.

BORROW
FROM US
Transactions Private
Loans on Furniture up to $300.
Peoples Loan Co.
814 Empire Building,
LIBERTY AVE. & STANWIX ST.
Tele. Atlantic 3574.

CLASSIFIED ADS ARE AMONG THE GREATEST MONEY-SAVERS KNOWN.

Loans on Jewelry 83

No Monthly Collections
You Can Borrow Here for a Whole Year. Any Amount for Long or Short Time.
6% Yearly Interest
on DIAMONDS, JEWELRY, WATCHES; LISTED STOCKS, LISTED BONDS, FURS, SILVER
½% per month to 2½% storage. Yearly loans with renewals or monthly repayments. Furs—special rates. Modern Bank-like methods. Courteous service.
JOS. DeROY & SONS
Diamond Loan Association
(10 Loan Companies Combined)
311 Smithfield St. Private Entrance or Opposite Postoffice. Use Elevators
Original Location ¾ Century

YOU CAN GET MONEY
AT A NEW LOW RATE
DIAMONDS, WATCHES, JEWELRY, LISTED STOCK AND BONDS.
Absolute Privacy. No Store Connected. Monthly Payments. Unlimited Renewals.
ECONOMY FINANCE
CORPORATION,
208 CLARK BLDG., 2ND FLOOR,
7TH & LIBERTY—ATLANTIC 0546-7.

LOANS AS LOW AS 1%
ON DIAMONDS
WATCHES, JEWELRY, STOCKS AND BONDS. We also loan at low rates on SILVERWARE, CAMERAS, GUNS, FURS, TRANSIT, MUSICAL INSTRUMENTS. Old Gold, Silver and Platinum Bought.
GALLINGER'S Licensed Brokers, 929 Liberty Ave.
ATLANTIC 5207. ESTABLISHED 1854.

LOW RATE LOANS
On Diamonds and Stocks
OLD RELIABLE COMPANY,
Real Loan Office. No Pawn Shop.
Interstate Collateral
Loan Co.,
200 ARROTT BLDG.
Cor. Fourth Ave. and Wood St.

Loans on Automobiles 84

Need Money
ON YOUR
AUTOMOBILE?
ANY AMOUNT UP TO $1,000.
UP TO 12 MONTHS TO REPAY.
Use your title to obtain funds for any purpose.
YOU CONTINUE TO USE THE CAR.
Small unpaid balances paid off or refinanced.
INTEREST 6%.
No indorsement asked.
Low cost—prompt service.
Call or write.
Pgh. Finance Corp.
504 American Bank Bldg. AT. 6025.
Grant St. at Sixth Ave.

Mortgage Loans 81

Second Mortgages—$300 to $25,000
Monthly payments on $300 is $13; on $500, monthly payment is $14; on $1000, monthly payment is $29, payment includes the principal, interest, etc.; pay taxes, repairs or debts with loan, repayable on easy budget plan ... 1 to 5 year term.
BANKERS MORTGAGE CORP.
230 Fifth Ave. Suite 700 ATlantic 6160

BUILDING AND LOAN
Always Ready Money
FOR MORTGAGES.
No Initial Expense.
313 UNION TRUST BUILDING.
ATLANTIC 4201.

Miscellaneous 85

GET OUR PRICE
On Your Heating Plant
WE SAVE YOU MONEY

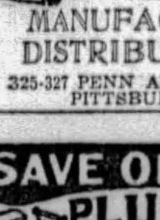

WARM AIR
STEAM
HOT WATER
We do all the work complete. You can pay us in small monthly payments. Call or phone. Grant 0509 for our estimator to come and see you.
HE WILL TELL YOU WHAT THE JOB COST.
MANUFACTURERS'
DISTRIBUTING CO.
325-327 PENN AVE., DEPT. 751.
PITTSBURGH, PA.

SAVE ONE HALF
PLUMBING
HEATING
Roofing, Pumps, Paints
Stoves, Building & Hardware—Specialties
ASK FOR FREE CATALOG
4000
Bargain Offers
Many On Easy Payments
Teaches you to do this work yourself
Dept881 433 LIBERTY AVE., PITTSBURGH PA.
BURKE 4 BROS.

MUST SACRIFICE $50,000 quality paints, paint supplies, shingles, roll roofing, wall paper, ladders, brushes, etc. Mail, phone orders. PGH. JOBBING, 2139 5th ave. Gr. 7936. 335 Water st. Co. 9109.

WISE FURNACES.
Less fuel, more heat.
HEATING SUPPLY CO.,
Lacock and Sandusky St.

BOTTLES—Buy and sell new and used. Pgh. Bottle Co., 6011 Broad st., E. E. Hiland 7057.

SAVE 50% on paints, shingles. Penn Jobbing, 1413 Penn ave. Atlantic 9068.

5,000 XMAS Cards at exceptionally low price. Hazel 5952.

CLASSIFIED ADS ARE AMONG THE GREATEST MONEY-SAVERS KNOWN.

Musical Instruments 87

RADLE PIANO, sweet mellow tone, cost new $425; good condition, reduced to $65; terms $10 cash, $5 monthly. Hoffmann's, 537 Wood st.

ORTHOPHONIC Victrola, $35, including records. Call Carnegie 811-W.

PIANO, upright, very good condition, $50. Lafayette 2299-W.

PIANO—Upright; A-1 condition; reasonable. Hiland 1914-R.

CLASSIFIED ADS ARE AMONG THE GREATEST MONEY-SAVERS KNOWN.

Radio & Equipment 88

$50 FOR YOUR OLD SET
All makes popular radios.
GROTTH RADIO STORE
11 Federal St. Fa. 5042

FADA RADIO—Finest made, free installation. 1343 Illinois ave. Lehigh 3516-J.

CLASSIFIED ADS ARE AMONG THE GREATEST MONEY-SAVERS KNOWN.

Office & Store Equipm't 89

TYPEWRITERS, all makes, new, re-built; largest selection office machines. Fort Pitt typewriter Co., 644 Liberty ave. AT 8320.

DESK—Double flat, linoleum top, mahogany, two chairs, hat tree, safe, bkcases, etc. Fairfax 1500. 300 Republic bldg.

USED OFFICE FURNITURE, 425 LIBERTY AVE., 3RD FL. ATLANTIC 5875.

A COMPLETE touch Typing Course in six (6) weeks. Boyd's, 535 Penn ave.

CLASSIFIED ADS ARE AMONG THE GREATEST MONEY-SAVERS KNOWN.

Household Goods 86

SUNBEAM
WARM-AIR FURNACES

DIRECT TO YOU
From World's Largest Manufacturer of Heating Equipment.
At prices you can afford to pay. No down payment. 24 months to pay. Guaranteed heating satisfaction. "Free Estimates — We Go Anywhere."
Call or Write
Sunbeam Heating Company
2637-39 Fifth ave. Mayflower 2049.

$275 MOHAIR SUITE $129
GENUINE mohair all over suite, also bedroom and dining room suites at wonderful bargains; new, perfect. R. R. Storage, 324 Liberty ave.

GOING TO CALIFORNIA
Mohair living room suite, walnut dining and bedroom suites and other apartment contents. Fairfax 8553.

FURNITURE of 10-room house; also good will of rooming house business if desired. 5818 Alder st. Mayflower 8750 after 6 p. m.

WILL sacrifice bedroom, dining room, 3-piece mohair living room suites, rugs, other articles; 2 months old. MA 1208.

NEW FURNITURE FOR YOUR OLD. OLBUM FURNITURE CO., 113 FEDERAL ST., N. S. FAIRFAX 2459.

ELLINGTON player piano, book case, two wash stands, side board, dresser, chamber set. Sterling 0304-J.

COFFIELD WASHER—Renewed and fully guaranteed; cost $155; bargain at $48. 940 Penn ave.

BEDROOM, living room suites; other articles cheap. 2324 Buena Vista st., Swissvale.

REFRIGERATOR, 2 baby beds, high chair, radio, electric, range. Montrose 2935.

EASY WASHER, perfect condition, $29.50. Sunshine Electric Co., 209 Market st.

SINGER hemstitching machine; perfect condition. Lehigh 6434-M.

CLASSIFIED ADS ARE AMONG THE GREATEST MONEY-SAVERS KNOWN.

Wearing Apparel 90

NEW **Cloth Coats**
Just arrived hundreds of beautiful sample coats, values up to $79, as low as......... $25

FUR COATS
Large selection of high grade show-room models, lowest prices in Pgh., or your money refunded; as low as...... $75
DRESSES
FINER MADE
Samples Mostly one of a kind: bargain prices, as low as...... $10
Small Deposits Accepted.
NO OVERHEAD EXPENSE
CALL AT MY HOME
MRS. LAUTER
3337 Forbes st.
Across From Magee Hospital and Craft Ave. Car Barns. Open daily Until 10 p. m. Mayflower 6310.

CARACUL jacket, fitch collar, cuffs; long seal coat, 2 fur neck pieces, blue coat suit. Singer Elec. Machine. MO. 7318.

BEAUTIFUL seal coat; best condition; real bargain. 1220 Resaca pl. Fairfax 9158.

MAN'S blue Chinchilla o'coat, size 40, cost $60. Sacrifice at $15. Mayflower 7870.

CLASSIFIED ADS ARE AMONG THE GREATEST MONEY-SAVERS KNOWN.

Machinery & Tools 91

LEADING BOILER, TANK AND STACK MFRS.
100-Bbl. Oil Tanks. Pressing Mach. Boilers
50 " " " Vertical Tube Boilers
Oil and Air " 8 " " "
Large Gasoline " 10 " " "
Grate Bars, Stacks 18 " " "
REPAIR WORK.
23d ST., PGH.—MUNROE—GRANT 0600.

MOTORS—3, 5, 10, 15, 20, 25 H. P.; 3-Ph. 60-cy. 220-440 volts; all reconditioned; very attractive prices. Industrial Equipment Corp., Walnut 3300.

CLASSIFIED ADS ARE AMONG THE GREATEST MONEY-SAVERS KNOWN.

Automobiles For Sale 94

AUBURN—'26, 5-pass., 8-88 sedan; repainted, first class cond., $550; Erny Franklin Agcy., 2040 W. Liberty ave.

BUICK 1929 Sedan, 2-door, former owner gave it excellent care, and we will guarantee. A car that any family would be proud to own. The price will interest you.
NORTH SIDE BUICK CO.
100 W. Stockton Ave., N. S. FA. 2352.

BUICK 4-PASSENGER
1926 model in excellent condition throughout; a real bargain; $150 down.
R. I. M. MOTORS,
1362 Tennessee Ave. Lehigh 7052.

1928 BUICK MASTER 6 ROADSTER. Snappy looking job; will sell at a bargain for quick sale.
LAVEST AUTO SALES,
104 Bridge st., Etna. Sterling 2686.

BUICK sedan, late model; bargain at $150. 4612 Forbes st. Schenley 0504.

CADILLAC 1926 SEDAN
5-pass., beautiful G. M. A. C. motor car that is in fine condition mechanically and appearance. A real buy for $900. Terms.
HOEVELER-STUTZ CO.,
5007 Baum blvd. Schenley 4491.

CHEVROLET COACH, 1928 MODEL, IN VERY GOOD CONDITION; PAINT AND TIRES ARE LIKE NEW; FIVE GOOD TIRES; BUMPERS; LOW MILEAGE; $144 DOWN, $28 PER MONTH FOR 12 MONTHS; WILL TRADE. PINKERTON MOTOR, 1940 BRIGHTON RD., N. S. FAIRFAX 1195.

CHEVROLET SEDAN, 1929
Driven less than 2,000 miles. New car guarantee. $210 down, balance monthly.
R. I. M. MOTORS,
1362 Tennessee Ave. Lehigh 1178.

CHEVROLET SIX COUPE, 1929 MODEL; THIS CAR IS LIKE NEW; DARK BLUE PAINT, UPHOLSTERY IS FINE; FIVE TIRES, BUMPERS AND BUMPERETTES; MOTOR IS IN A-1 CONDITION; $186 DOWN, BALANCE TO SUIT PURCHASER; WILL TRADE. PINKERTON MOTOR, 1940 BRIGHTON RD., N. S. FAIRFAX 1195.

1929 CHEVROLET COACH
Cannot be told from new; only 3 months old; fully equipped and has appearance and performance of a new car. Only $175 down. Call Mr. Barnhardt, Carnegie 1071.

CHEVROLET 1928 SEDAN
4-Door. Bargain at $390. S. C. Lewars (Ford Dealer). On the lot at 333 Penn ave., Wilkinsburg. Churchill 8500.

CHEVROLET ROADSTER, 1928 MODEL; 5 NEW TIRES; PAINT AND UPHOLSTERY ARE FINE; MOTOR IS A-1; $100 DOWN, BALANCE TO SUIT PURCHASER; WILL TRADE. PINKERTON MOTOR, 1940 BRIGHTON RD., N. S. FAIRFAX 1196.

1928 CHEVROLET COACH
Absolutely first-class condition, exceptional buy at $400. Terms. A. Bauman Chevrolet, 1215 Braddock ave., Braddock. Phone Brandywine 0400.

CHEVROLET coupe—1926 model. This car has good tires, paint and upholstery, mechanically O. K. Bargain at $95. Hudson Garage, 338 Chestnut St. Sewickley. Phone Sewickley 1275.

CHEVROLET 1926 coupe; $110. 4612 Forbes st. Schenley 0504.

Chrysler 1929 Model 75
Royal Coupe with rumble seat and Royal Sedan. Both equipped with red heads and shatter-proof windshields. Will trade and give year to pay. Cost $1,700.00 and will sacrifice $1,185.00. Morrowfield Auto Co., 2621 Murray avenue or 1845 Forbes street.

CHRYSLER 70 SP. COUPE
1926 Model, in A-1 mechanical condition, $325. S. C. Lewars, (Ford Dealer). On the lot at 333 Penn ave., Wilkinsburg. Churchill 8500.

1927 Chrysler Roadster
Excellent running condition, bargain to anyone who has $150 cash. Call Mr. Ammon, Grant 6500 or Lafayette 4549-J.

CHRYSLER 58 coach; perfect condition; $265. 4612 Forbes st. Schenley 0504.

DODGE 1927 SEDAN
Special A. Good tires and paint, $250. S. C. Lewars, (Ford Dealer). On the lot at 333 Penn ave., Wilkinsburg. Churchill 8500.

Automobiles For Sale 94

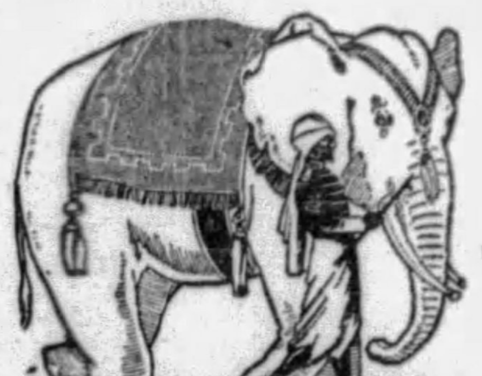

Pierpoint's Big WHITE ELEPHANT SALE

STILL GOING STRONG
IT'S THE TALK OF THE TOWN
39 automobiles have been added to the stock so that eager buyers can still have their choice.

PRICES
We are not going to mention prices for a good reason—let it be enough to say that we are going to move this stock REGARDLESS OF PRICE.
CONFIDENTIALLY you will be able to trade these cars back in the spring and realize more than you paid for them.

You Can Bank On This
Nowhere—no time have or can these prices be duplicated.

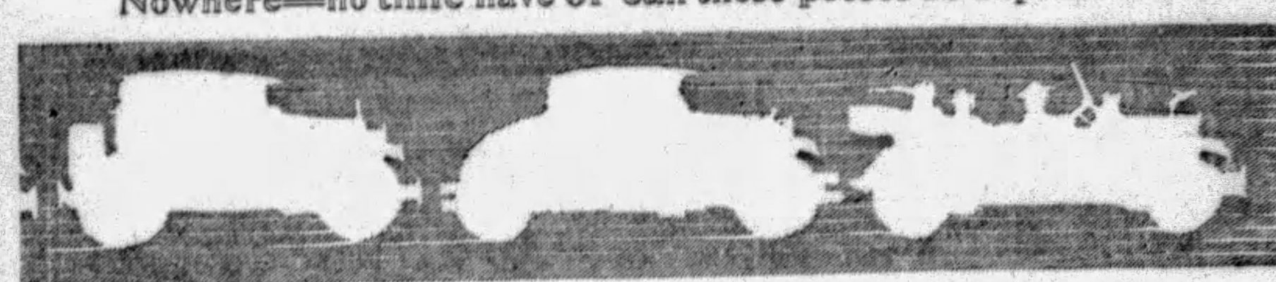

Come In—See For Yourself
Late model Sedans, Coupes, Roadsters, Touring Cars with thousands of unused miles still in them. Mechanically sound, looking like new, ready to take the road and give years of satisfying service.

You can't go wrong when cars are sold like this

MONEY BACK CERTIFICATE.
This certifies that we will, without question, refund the amount paid us for any used car purchased from us which is not entirely satisfactory to the customer and that a written guarantee to this effect will be given by us at the time of delivery.
PIERPOINT MOTOR CO.
5001 BAUM BOULEVARD.

With Special Terms to Suit Your Convenience
PIERPOINT MOTOR COMPANY
MAYFLOWER 3100 5001 BAUM BLVD. PITTSBURGH, PA.

3 LOCATIONS FOR YOUR CONVENIENCE
Showroom Baum at Friendship — Branch 5914 Penn Ave. — Lot—Corner Penn and Negley.

Reduced Prices on These Fall Specials

1929 Hupp 6 Sedan	$1200	1928 Buick Sedan	$825
1928 Hupp 6 Roadster	900	1925 Buick Sedan	400
1929 Hupp 6 Dem.	1250	1925 Buick Coupe	375
1928 Hupp 6 Sedan	950	1926 Buick Coupe	450
1927 Hupp 6 Sedan	650	1925 Buick Coach	500
1926 Hupp 8 Sedan	625	1925 Buick Roadster	475
1925 Hupp 8 Sedan	475	1928 Stude. Com. Sdn.	750
1925 Hupp 8 Victoria	475	1925 Studebaker Sdn.	425
1927 Hupp 8 Victoria	775	1927 Oldsmobile Sdn.	375
1926 Nash Sedan	475	1926 Oldsmobile Sdn.	275
1927 Nash Sedan	650	1928 Oldsmobile Cab.	750
1928 Nash Adv. Vic.	825	1928 Peerless Sedan	600
1928 Nash Std. Coupe	550	1927 Peerless Coupe	435

H. F. GLEASON MOTORS, Inc.
Hupmobile Distributors. Montrose 6900.
Open Sundays, Evenings.

Silver Winged USED CARS
1929 CHEVROLET SEDAN
1929 ESSEX COUPE
1929 CHRYSLER 80 CAB.
1928 HUDSON BROUGHAM
1928 CHEVROLET COUPE
1928 ESSEX COACH
1927 CHRYSLER 70 CAB.
1929 PLYMOUTH SEDAN
1929 CHRYSLER 65 COACH
1924 STUTZ SEDAN
Mayflower 2304. Easy Terms.
SAMSON MOTOR CO.
Baum Blvd. & Melwood St. Pittsburgh, Pa.

HURRY—Get Here!
WHILE VALUES LAST
Cars that have been CUT IN PRICE as low as those now in our stock WON'T BE HERE LONG. If you need a good USED CAR at a bargain value you better get here.

1929 Graham-Paige Sedan	$ 685	1929 Graham-Paige 8-35 Sedan	$1650
1928 Chrysler 70 Sedan	725	1929 Pontiac Sedan	785
1929 Chevrolet 6 Coupe	565	1926 Jewett Big 6 Coach	325
1926 Rickenbacker Brougham	265	1924 Jewett Sedan	125
1928 Packard 6 Sedan	1250	1924 Jewett Sedan	95
1926 Gardner 8 Brougham	425	1925 Chandler Sedan	195
1925 Jewett Coach	125	1928 Chevrolet Sedan	425
1928 Oakland Sedan	595	1928 Studebaker Commander Coupe	595
1927 Paige 6-72 Sedan	395	1926 Willys-Knight Sedan	325
1928 Pontiac Coupe	465	1927 Paige 6-65 Coach	365
1927 Chevrolet Coupe	195		

The steady growth of our business is concrete proof that our customers are satisfied. Let us convince you.
TERMS E. S. CARPENTER, Inc. TRADES
GRAHAM-PAIGE DISTRIBUTOR.
Near Craig St. 4615 BAUM BLVD. Mayflower 8400.
OPEN EVENINGS AND SUNDAYS.

DODGE Fast four sedan, 1928 model. Just like a new car, $495. No trades accepted. Commercial Credit. 5932 Broad St., E. E. Hiland 5400.

DODGE 1926 sedan; see this bargain; $265. 4612 Forbes st. Schenley 0504.

ESSEX COACH, 1927 model, paint, tires and upholstery are like new. Motor in A-1 condition. Exceptional buy for $175. Cash or terms. Hudson Garage, 338 Chestnut St., Sewickley. Phone Sewickley 1275.

ESSEX sedan; here's your chance; snappy looking, brand new; never actually used, $695; terms. Laylock Motor Sales, cor. Kelly and Sterrett sts. Churchill 2270.

LATE 1926 Essex Coach. This car is perfect in all respects. Bargain at $65. Hudson Garage, 338 Chestnut St., Sewickley. Phone Sewickley 1275.

ESSEX 1928 coach; a big bargain at $250. 4612 Forbes st. Schenley 0504.

FORD MODEL A SEDAN
Fordor type, 6-ply tires. Fully equipped, $500. S. C. Lewars, (Ford Dealer). On the lot at 333 Penn ave., Wilkinsburg. Churchill 8500.

FORDS.
Model A 1929 coupes, coaches, sedans and sport roadsters; $425 up; 12 months to pay; we can arrange no-down-payment plan. Trades accepted. 4612 Forbes st. Schenley 0504.

FORD 2-door sedan, 1928 model; good running condition, $375; terms. See Mr. White. C. E. Moodey Motor Co., 519 Water st. Court 0456.

FORD—1929 model A 4-door sedan; paint like new; car in very good condition; easy terms. Call Brandywine 3400. Ask for Hinks.

FORDS—Model A, used; terms and trade; large selection. 5906 Penn ave.

FORD—1929 model A roadster: excellent condition; paint like new; straw-colored wheels; good tires; easy terms. Call Brandywine 3400. Ask for Hinks.

FORDS—Model T coupes and roadsters, $65. 4612 Forbes st. Schenley 0504.

FORD—1929 model A, 2-door sedan; excellent condition; paint like new; tires very good condition; easy terms. Call Brandywine 3400. Ask for Hinks.

FORDS—Model A, used; terms and trade; large selection. 5906 Penn ave.

FORD 2-door sedan, 1926 model; very good condition; good tires. Call Brandywine 3400. Ask for Hinks.

FORD COUPE, 1926. Good condition, $60. Fairfax 5594.

EASY TO BUY
EVERYONE A BUY
REASONABLY PRICED
FRANKLIN 1928 sport sedan.
FRANKLIN 1927 sedan.
FRANKLIN 1926 sedan.
FRANKLIN 1928 3-pass. coupe.
The above cars have been gone over; all guaranteed; terms.
M'KINLEY-GREGG AUTO CO.,
6045 Mayflower,
453 North Craig Street.

FRANKLIN SEDAN
1923 Model; paint and tires like new. Easy riding, $225. S. C. Lewars, (Ford Dealer). On the lot at 333 Penn ave., Wilkinsburg. Churchill 8500.

FRANKLIN 10-C Sedan, $325; good condition. Call Millvale 1618-W.

SHORT IN DESCRIPTION
Long in value
GRAHAM-PAIGE ROADSTER
1929
Driven by Company Official
GUARANTEED.
Same as a new car.
Resale Price $985. Terms.
E. S. CARPENTER, Inc.,
4615 Baum blvd. MA 8400.

GRAHAM-PAIGE—1928, 4 speed, exceptionally fine condition and a real buy at $875. R. J. Bauman, 725 Ross ave., Wilkinsburg. Franklin 7003.

EARLY 1928 Hudson custom built 4-door sedan. This car is in wonderful condition throughout. Tires are like new. Paint and upholstery are fine. Wonderful buy for $695 Cash or terms. Hudson Garage, 338 Chestnut St., Sewickley. Phone Sewickley 1275.

LATE 1926 Hudson coach. This car looks like new. Finish, tires and upholstery are in wonderful shape. Mechanically good. Real buy, $225. Cash or terms. Hudson Garage, 338 Chestnut St. Sewickley. Phone Sewickley 1275.

HUPMOBILE club sedan; $125. 4612 Forbes st. Schenley 0504.

JORDAN Straight 8 Victoria Coupe, excellent condition, finish like new; real bargain for $495. See today. 1026 Liberty ave. Fisk 3000.

WANTED
25 Open Cars
By October 10th
Trade in your open car on a late model closed Sedan, Coupe or Victoria. Terms to suit your income
R. E. Loughney Motor,
5556 Center ave. Montrose 4041.
Always Open.

NASH 1929 Sedan, 4-door "400" series, low mileage and practically new in every respect; $360 down.
NORTH SIDE BUICK CO.
100 W. Stockton Ave., N. S. FA. 2352.

NASH Sport coupe, advanced six. Two-tone green duco. Rumble seat. $750.
NORTH SIDE BUICK CO.
100 W. Stockton Ave., N. S. FA. 2352.

NASH, 1927—Sedan, $300; good condition, terms. R. J. Bauman, 725 Ross ave., Wilkinsburg. Franklin 7003. Open Sunday and evening.

GOOD WILL USED CARS
27 Oakland coach, $450; 27 Pontiac sport roadster, $300; 26 Pontiac coach, $200. S. J. Muhr, Linden 2416.

Packard 1928 Club Sedan
Like new in every respect, 6-cylinder, new tires, motor perfect. A car that you will be proud to own, $1,500. Terms.
HOEVELER-STUTZ CO.,
5007 Baum blvd. Schenley 4491.

PLYMOUTH 1929 sport roadster, a snappy car at the right price, $400. No trades accepted. Commercial Credit. 5932 Broad St., E. E. Hiland 5400.

Studebaker 1928 Coupe
Dictator model, 2-pass., with rumble seat that will accommodate 2 extra passengers; beautiful finish; upholstery that will give restful comfort; fine tires, motor overhauled; unusually good value for $700; terms.
HOEVELER-STUTZ CO.,
5007 Baum blvd. Schenley 4491.

STUDEBAKER—Late '26, Big 6 Coach, mechanically perfect, all good tires, fine appearance; $395; will trade; terms. Horst & Mooney, 3323 California ave., N. S. Linden 1236.

STUDEBAKER—Late 1926 duplex roadster, very good condition; $200; terms. R. J. Bauman, 725 Ross ave., Wilkinsburg. Franklin 7003.

STUDEBAKER—Late '28 Commander, 4-pass. coupe, like new throughout, very low mileage, $600; will trade; terms. Horst & Mooney, 3323 California ave., N. S. Linden 1236.

STUTZ 1926 SEDAN
5-pass.; beauty, safety and economy are combined in this car; a car that any family will be proud to own; $850.
HOEVELER-STUTZ CO.,
5007 Baum blvd. Schenley 4491.

STUTZ SPEEDSTER
2-pass., special body by La Bearon, good tires and finish, a sporty, speedy car at a very reasonable price. Terms.
HOEVELER-STUTZ CO.,
5007 Baum blvd. Schenley 4491.

WILLYS-KNIGHT—1928 coach, wonderful shape; this car like brand new; $725; terms. R. J. Bauman, 725 Ross ave., Wilkinsburg. Franklin 7003. Open evenings.

EASY TO BUY,
EVERYONE A BUY

Stutz 1926 Victoria coupe	$ 875
Stutz 1927 7-pass. sedan	$1,050
Peerless 1927 Deluxe sedan	$ 550
Peerless 1925 7-pass. sedan	$ 275
Willys 1926-1928 models	$ 600 up
Chandler 1928 Victoria coupe	$ 775
Hupmobile 1927 sedan, 8-cyl.	$ 850
Nash 1926 sedan	$ 550

M'KINLEY-GREGG AUTO CO.,
6045 Mayflower,
453 North Craig St.
Open Evenings.

WOULD you care to save many dollars on the purchase of an automobile? We have a 1929 Graham-Paige coupe, driven by company official, low mileage, guaranteed same as a new car, offered for resale at $965. Terms. E. S. CARPENTER, INC., 4615 Baum blvd. Mayflower 8400.

CLASSIFIED ADS ARE AMONG THE GREATEST MONEY-SAVERS KNOWN.

HERE THEY ARE

1925 Buick Sedan	$350
1925 Buick Sedan	250
1927 Buick Touring	600
1926 Buick Touring	300
1928 Buick Spt. Rdstr.	700
1928 Chrysler Coupe	675
1928 Nash Coupe	675
1929 Willys-Knight Sedan	
1929 Nash Sedan	
1929 Hudson Sedan	875

TERMS—TRADE
Penn Buick Co., Inc.
5944-46 Baum Blvd.
Hiland 2880—Open Evenings.

TAKE IT TO BENNETT'S
AUTO WRECKERS

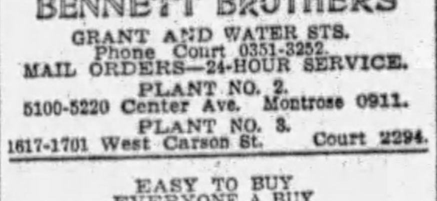

Your old cars and trucks; highest prices paid regardless of year, model or make
SEE US FIRST
For lowest prices on parts for any make of car or truck; complete selection.
A FULL LINE OF PARTS FOR ALL MAKES OF CARS AND TRUCKS.
BENNETT BROTHERS
GRANT AND WATER STS.
Phone Court 0351-3252.
MAIL ORDERS—24-HOUR SERVICE.
PLANT NO. 2.
5100-5220 Center Ave. Montrose 0911.
PLANT NO. 3.
1617-1701 West Carson St. Court 2294.

EASY TO BUY
EVERYONE A BUY
PACKARD 1927 club sedan.
LA SALLE 1927 sport sedan.
CADILLAC 1927 sport sedan.
BUICK 1928 sport sedan.
CHRYSLER 1927 roadster, Imperial 80.
Terms or Trade.
M'KINLEY-GREGG AUTO CO.,
6045 Mayflower,
453 North Craig Street.

Trucks & Tractors 95

Chevrolet ½-Ton Truck, 1929
Open express body; driven less than 1,000 miles for our own personal use. A real bargain.
R. J. M. MOTORS,
1362 Tennessee Ave. Lehigh 1178.

TRUCK BUYERS.
We have a complete selection of ¼, ¾, 1, 1½ ton late model trucks, priced from $75 to $375. In many cases no down payment is necessary. Ask us about it today.
5906 PENN AVE.

1928 STAR TRUCK
½-ton, panel body, like new. S. J. Muhr, Linden 2416.

Wanted, Automobiles 97

WILL BUY your automobile and pay cash. Morrowfield Auto Co., 2631 Murray ave.

Motorcycles & Bicycles 98

HARLEY DAVIDSON 1929 model; very good condition, $175; terms. See Mr. White. C. E. Moodey Motor Co., 519 Water st. Court 0456.

Garages For Sale 99

Metal, Wood, Concrete

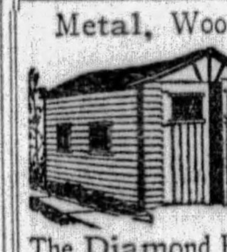

DIAMOND D GARAGES
No Cash Necessary
The Diamond Hdw. Mfg. Co.
224 FOURTH AVE.
Phone Court 4796. Eve., Church 1469-R

Metal Garages. Direct to you. Sterling 2273.
No Down Payment. Easy Terms.
BEYER MFG. CO.,
SYCAMORE ST., ETNA, PA.

IDEAL BUILT
METAL, WOOD OR CONCRETE AS LOW AS $150
Good Investment. New Payment Plan
Noble & Henderson, McKees Rocks, Pa.
FED. 1030. SUN. & EVES., FED. 0890.

WILL build concrete block garages, single, $395; double, $650; cement flr. H. Kalson, Grant Bld. Grant 0550. Eve-Sun. HA 4641.

CLASSIFIED ADS ARE AMONG THE GREATEST MONEY-SAVERS KNOWN.

Dogs, Cats, Etc. 100

WHITE English bull terrier; full-blooded; 2 years old. Penhurst 7920-J.

PUPPIES—Fox terriers; from $2 up. 2018 Chateau st. Cedar 1833-R.

CLASSIFIED ADS ARE AMONG THE GREATEST MONEY-SAVERS KNOWN.

Horses, Cows, Etc. 101

TWO good saddle horses and one pony for sale. Phone Oakmont 821-W.

CLASSIFIED ADS ARE AMONG THE GREATEST MONEY-SAVERS KNOWN.

Legal Notices 107

S. M. SOFFEL, Attorney-at-Law,
413 Union Trust Bldg.
Notice that letters testamentary on the estate of John Henry Wayman, deceased, late of Pittsburgh, Allegheny County, have been granted to the undersigned, to whom all persons indebted to said estate are to make payment, those having claims will make them known to
FLORENCE WAYMAN, Executrix,
38 Cowan St., Pittsburgh, Pa.

W. F. MICHAEL, Attorney-at-Law,
Jones Law Bldg., Pittsburgh, Pa.
Notice that letters testamentary on the estate of Joseph Koffler, deceased, late of Bethel Township, Allegheny County, have been granted to the undersigned, to whom all persons indebted to said estate are to make payment, those having claims will make them known to
MINNIE KOFFLER, Executrix,
R. D. No. 9, South Hills Station.

WM. C. GILL, Attorney-at-Law,
413 Fourth Ave.
Notice that letters testamentary on the estate of Edward Schauer, deceased, late of Pittsburgh, Allegheny County, have been granted to the undersigned, to whom all persons indebted to said estate are to make payment, those having claims will make them known to
SARAH JORDAN, Executrix,
Care Wm. C. Gill, 413 Fourth Ave., Pittsburgh, Pa.

STONECIPHER & RALSTON,
Attorneys-at-Law,
Farmers Bank Bldg., Pittsburgh, Pa.
Notice that letters testamentary on the estate of Jessie B. Murdock, deceased, late of Forest Hills, Allegheny County, have been granted to the undersigned, to whom all persons indebted to said estate are to make payment, those having claims will make them known to
FRANK R. MURDOCK, Executor,
921 East End ave., Wilkinsburg, Pa.

Legal Notices 107

JOSEPH S. ROSENBAUM,
Attorney-at-Law,
1103 Jones Law Bldg., Pittsburgh, Pa.
In the Court of Common Pleas of Allegheny County, Pennsylvania. The Atlantic National Bank of Boston, Trustee, vs. Harry Haas, with notice to the Plaza Office Building Company, terre tenant, and the Peoples Savings & Trust Company, receiver of the Plaza Office Building. Lev. Fa. No. 725, July Term, 1929. To all persons interested: Notice is hereby given that the undersigned having been appointed auditor in the above entitled case in the matter of the distribution of funds now in the hands of the court to take testimony thereon and to report to the court his findings of fact and conclusions of law, together with a schedule of distribution thereon, will attend to the duties of his appointment at his office, 1103 Jones Law Building, Fourth avenue and Ross street, Pittsburgh, Pennsylvania, on Tuesday, October 15, 1929, at 3 o'clock p. m., at which time all parties interested may appear and they will be heard.
JOSEPH S. ROSENBAUM, Auditor.

KINNEAR, M'CLOSKEY & BEST,
Attorneys-at-Law,
Oliver Bldg.
Notice that letters of administration c. t. a., on the estate of Carrie Eyrich, deceased, late of Mt. Lebanon, Allegheny County, have been granted to the undersigned, to whom all persons indebted to said estate are to make payment, those having claims will make them known to
STANLEY S. EYRICH,
Administrator c. t. a.
119 Atlantic Place, South Hills Branch, Pittsburgh, Pa.

J. M. LAWRENCE, Atty., 611 Berger Bldg., Pittsburgh, Pa. Court of Common Pleas of Allegheny Co., Pa., No. 2345, July Term, 1929. Edna A. Fleming vs. James A. Fleming. In divorce a. v. m: To James A. Fleming, respondent: The subpena and alias subpena in above case having been returned n. e. i., you are notified to appear in Court on the first Monday of November, A. D. 1929, to answer said libel. ROBERT H. BRAUN, Sheriff.

S. M. SOFFEL, Attorney-at-Law,
413 Union Trust Bldg.
Notice that letters of administration on the estate of Thomas C. Getty, deceased, late of Pittsburgh, Allegheny County, have been granted to the undersigned, to whom all persons indebted to said estate are to make payment, those having claims will make them known to
ALICE GETTY, Administratrix.
710 Fulton st., Pittsburgh, Pa.

E. B. STRASSBURGER, Attorney-at-Law,
Grant Bldg.
Notice that letters of administration on the estate of Andrew Henry Klein, deceased, late of Pittsburgh, Allegheny County, have been granted to the undersigned, to whom all persons indebted to said estate are to make payment, those having claims will make them known to
WILLIAM HENNING, Administrator.
1809 Carson St., S. S., Pittsburgh, Pa.

THOS. D. MURRAY, Attorney-at-Law,
709 Jones Law Bldg.
Notice that letters testamentary on the estate of Max Steinbach, deceased, late of Jefferson Township, Allegheny County, have been granted to the undersigned, to whom all persons indebted to said estate are to make payment, those having claims will make them known to
ERNEST F. STEINBACH, Executor,
Willock, Pa., R. F. D., No. 1.

COURT of Common Pleas, Allegheny Co., Pa. No. 3691 January Term, 1929. Mamie M. George vs. Arthur George. In divorce a. v. m.: To Arthur George, respondent: Take notice that above case will be tried by said court at City-County Building, Pittsburgh, Pa., when called, or as soon thereafter as suits the court's convenience. W. T. Tredway, attorney for libellant, 1112 Park Bldg.

Notice ancillary letters of administration c. t. a., on estate of Ellen Eliza McClure, deceased, late of Lamanda Park, California, having been granted all persons indebted to estate will make payment, those having claims will present them. COMMONWEALTH TRUST COMPANY, of Pittsburgh, ancillary administrator c. t. a., 312 Fourth Ave., Pittsburgh, Pa.

BASIL ONYSHKOW, Attorney, American Bank Bldg. Notice letters of administration on the estate of Mike Zigar alias Mike Zygar, deceased, late of Mayview, Pa., having been granted, all persons indebted to estate will make payment; those having claims will present them to The American State Bank & Trust Company, administrator, 6th ave. and Grant st.

JOHNSTON & VOEGTLY, Attys., 518 Fourth ave. Notice letters testamentary on estate of John L. Orrell, deceased, late of Pittsburgh, having been granted, all persons indebted to estate will make payment, those having claims will present them to Lottie L. Orrell, Executrix, 309 Augusta st., Pittsburgh.

Legal Notices 107

THOS. D. MURRAY,
Attorney-at-Law,
709 B. F. Jones Bldg.,
Pittsburgh, Pa.
Notice is hereby given that application has been made to The Public Service Commission of the Commonwealth of Pennsylvania, under the provisions of the Public Service Company law, by Robert E. Wolff, for a certificate of Public Convenience evidencing the Commission's requisite approval of the beginning of the exercise of the right and privilege of operating motor vehicles as a common carrier for the transportation of persons between the Village of Keown, Allegheny County, and the Spang-Chalfant Company Plant, north of Ambridge, Beaver County, Pennsylvania, at No. A. 21470-1929.
A public hearing upon this application will be held in rooms on the Seventh Floor of the City-County Building, Pittsburgh, Pa., on the 9th day of October, 1929, at 9:30 o'clock A. M., when and where all persons in interest may appear and be heard, if they so desire.
ROBERT E. WOLFF, Applicant.

BENJAMIN H. TEPLITZ, Attorney-at-Law,
311 Ross St., Pittsburgh, Pa.
In the Court of Common Pleas of Allegheny County, Pennsylvania, ss: No. 3385, April Term, 1929. Sarah Schwerin vs. Albert L. Schwerin, in divorce a vinculo matrimonii: To Albert L. Schwerin, respondent: Take notice that above case is at issue and will be tried by said court at the City-County Building, Pittsburgh, Pa., when called in its turn, or as soon thereafter as suits the convenience of the court.
BENJAMIN H. TEPLITZ,
Attorney for Libellant.

S. H. HUSELTON, Attorney-at-Law, Berger Bldg., Pittsburgh, Pa. Court of Common Pleas of Allegheny Co., Pa. No. 2479 July Term, 1929. Theresa H. Bonser vs. Charles E. Bonser. In divorce a. v. m.: To Charles E. Bonser, respondent: The subpena and alias subpena in above case having been returned n. e. i., you are required to appear in Court on the first Monday of November, A. D. 1929, to answer the libel filed. Robert H. Braun, Sheriff.

ROBERT T. HOULDEN,
Attorney-at-Law,
702 Frick Bldg., Pittsburgh, Pa.
Notice that letters testamentary on the estate of Elizabeth Wetzler, deceased, late of Pittsburgh, Allegheny County, have been granted to the undersigned, to whom all persons indebted to said estate are to make payment, those having claims will make them known to
ANNA R. WETZLER, Executrix,
3742 Baytree st., Pittsburgh, Pa.

THOS. D. MURRAY, Attorney-at-Law,
709 Jones Law Bldg., Pittsburgh, Pa.
Notice that letters of administration on the estate of Nazzareno Gualazzi, deceased, late of Upper St. Clair Township, Allegheny County, have been granted to the undersigned, to whom all persons indebted to said estate are to make payment, those having claims will make them known to
PHILOMENA GUALAZZI,
Administratrix,
R. F. D. No. 2, Bridgeville, Pa.

F. H. KENNEDY, Attorney-at-Law,
918 Berger Bldg., Pittsburgh, Pa.
Notice that letters testamentary on the estate of Frank Andry, deceased, late of South Fayette Township, Allegheny County, have been granted to the undersigned, to whom all persons indebted to said estate are to make payment, those having claims will make them known to
FRED ANDRY, Executor,
Sturgeon, Pa.

M. L. AVNER, Attorney-at-Law,
Grant Bldg., Pittsburgh, Pa.
Notice that letters testamentary on the estate of David Kaplan, deceased, late of Pittsburgh, Allegheny County, have been granted to the undersigned, to whom all persons indebted to said estate are to make payment, those having claims will make them known to
HANNAH GOLDIE KAPLAN,
Executrix,
Logan St., Pittsburgh, Pa.

FRANCIS X. McCULLOCH,
Attorney-at-Law,
908 Park Bldg., Pittsburgh, Pa.
Notice that letters of administration on the estate of George E. Donahue, deceased, late of Glassmere, Allegheny County, have been granted to the undersigned, to whom all persons indebted to said estate are to make payment, those having claims will make them known to
JOHN DONAHUE, Administrator.
Glassmere, Pa.

F. A. BOGADEK, Atty., 434 Diamond St., Notice letters of administration on the estate of Joseph Heisan, alias Joseph Hajcan, deceased, late of Pittsburgh, having been granted all persons indebted to said estate will make payment, those having claims will present them. THE AMERICAN STATE BANK AND TRUST COMPANY, administrator, 600 Grant St., Pittsburgh, Pa.

Legal Notices 107

MORRIS FELDSTEIN, Attorney-at-law
1116 Berger Building, Pittsburgh, Pa.
PUBLIC SALE OF REAL ESTATE
In the District Court of the United States for the Western District of Pennsylvania. No. 2335 in Equity.
In the matter of Moses Krieger and Rebecca Krieger, his wife, complainants, vs. United States of America, defendants.
By virtue of an order of said Court to me directed, I shall expose at public sale in the
Lobby of the Court House of Allegheny County, Pennsylvania, Fifth Ave. and Grant St., Pittsburgh, Pa., AT 2:00 O'CLOCK, P. M. Eastern Standard Time, on MONDAY, OCT. 21, 1929
ALL that certain lot or piece of ground situate in the Eighth (formerly Twentieth) Ward, of the City of Pittsburgh, County of Allegheny and State of Pennsylvania, being bounded and described as follows:
BEGINNING on the westerly line of Mathilda street, at a point distant North 6° 37' 30" East, one hundred ninety-one and eighty-eight hundredths (191.88) feet from the northwest corner of Mathilda street and Corday alley; thence extending North 83° 20' 30" West, one hundred thirteen (113) feet along the line of lot of W. P. Fraser, to a point; thence extending North 6° 37' 30" East, forty-nine and eighty-eight hundredths (49.88) feet to the line of the property of Helen D. Shields; thence extending along the line of said Helen D. Shields' property, South 83° 20' 30" East, one hundred thirteen (113) feet to the westerly line of Mathilda street; thence extending along the westerly line of Mathilda street, South 6° 37' 30" West, forty-nine and eighty-eight hundredths (49.88) feet to the line of property of W. P. Fraser, at the place of beginning.
Having thereon erected a six family brick apartment building known as No. 320 South Mathilda street.
Terms of Sale:
Twenty-five per cent of bid when property is struck down and balance upon confirmation of sale by Court and delivery of the deed.
JAMES C. McGREGOR,
United States Marshal.

NOTICE is hereby given that application (A-21462-1929) has been made to the Public Service Commission of the Commonwealth of Pennsylvania, under the provisions of the Public Service Company law, by George W. McCarthy, trading as Mountaineer Coach Lines, for a certificate of public convenience, evidencing the Commission's approval of the right and privilege of operating motor vehicles as a common carrier for the transportation of persons in interstate service between the City of Pittsburgh, Allegheny County, and the Pennsylvania-West Virginia State Line south of Point Marion, Fayette County, via Mt. Lebanon, Castle Shannon, Finleyville, Monongahela, Charleroi, Fayette City, Waltersburg and Uniontown.
A public hearing upon this application will be held in room on seventh floor, City-County Building, Pittsburgh, on Wednesday, October 9, 1929, at 9:30 a. m., Standard Time, when and where all persons in interest may appear and be heard, if they so desire.
STERLING G. McNEES,
Solicitor.
222 North Third Street, Harrisburg, Pa.

L. C. BARTON, Proctor.
1223 Grant Building.
In the District Court of the United States, For the Western District of Pennsylvania.
Ayer & Lord Tie Company vs. Steamboat "Betsy Ann," No. 34 in admiralty.
To whom it may concern: Having been appointed Commissioner in the above case to distribute the fund in the Registry of the Court derived from the sale of said steamboat, and report to the Court, with a schedule of distribution.
You will therefore take notice that I will attend to the duties of my said appointment at one of the rooms of the above named District Court, on the third floor of the Federal (Postoffice) Building, at the corner of Smithfield Street and Third and Fourth Avenues, City of Pittsburgh, Pennsylvania, on Monday the 7th day of October, 1929 at 10:00 o'clock A. M., at which time and place you may attend if you deem proper.
DAVID P. MacQUARRIE,
Commissioner.
205 Plaza Building, Pittsburgh, Pa.

VICTOR L. BAKER, Attorney-at-Law,
520 Berger Bldg., Pittsburgh, Pa.
In the Court of Common Pleas of Allegheny County, Pennsylvania, ss: No. 2897, January Term, 1929, Aldah M. Smith vs. John Wilmont Smith. In divorce a vinculo matrimonii: To John Wilmont Smith, respondent: Take notice that above case is at issue and will be tried by said court at the City-County Building, Pittsburgh, Pa., when called in its turn, or as soon thereafter as suits the convenience of the court.
VICTOR L. BAKER,
Attorney for Libellant.

WILLIAM L. JACOB, Attorney-at-Law,
436 Diamond St.
Notice that letters testamentary on the estate of James Roy MacFarlane, deceased, late of Wilkinsburg, Allegheny County, have been granted to the undersigned, to whom all persons indebted to said estate are to make payment, those having claims will make them known to
ELIZABETH B. MACFARLANE,
Executrix.
21 Earle St., Wilkinsburg, Pa.

Proposals 108

NOTICE TO CONTRACTORS.
Township of Stowe, Allegheny County, Pa.
Sealed and separate proposals will be received by the Board of Commissioners of the Township of Stowe, Allegheny County, Pa., at the Municipal Building, Island avenue, until 8 o'clock, Eastern Standard time, Monday, September 30, 1929, for the following projects:
For approximately 100 feet of cement concrete steps including pipe railing and etc., on Spencer way from Sullivan way to Frazier street, together with cement concrete ramps connecting with Ridge avenue at Spencer way, and also the necessary retaining walls at the intersection of Spencer way and Sullivan way.
Also for the construction of 200 cu. yds. of concrete retaining wall on Davis avenue at or near the intersection of Edward street.
Plans and specifications may be seen and bidding blanks obtained from the office of McGinness & Reed, township engineers, corner Singer and Dohrman streets, McKees Rocks, Pa. A deposit of $5 will be required for the use of each set of plans, specifications and etc., which deposit will be returned upon return of plans and etc., in good condition.
Certified checks payable to the Township Treasurer in the amount of $300 for the Spencer way steps and $500 for the Davis avenue wall shall be submitted with the proposals.
The Township reserves the right to reject any or all bids.
Township of Stowe, Allegheny County, Pa.
J. W. McLAUGHLIN,
Township Secretary.

NOTICE TO CONTRACTORS
SCHOOL DISTRICT OF THE TOWNSHIP OF MOUNT LEBANON
Sealed proposals will be received for the construction of the first unit of a high school building on Cochran Road, Mount Lebanon Township, separate bids being taken for general, heating and ventilating, plumbing and electric work.
Plans and specifications will be furnished to contractors only, and not to sub-bidders, on application to the office of Ingham & Boyd, architects, 1211 Empire Building, Pittsburgh, Pa.
Each proposal must be signed, sealed and accompanied by a certified check in the following amounts: General work, $2,500.00; plumbing work, $1,000.00; heating and ventilating work, $1,000.00; electric work, $800.
Proposals will be received by Ingham & Boyd, architects, 1211 Empire Building, Pittsburgh, Pa., until 1:00 P. M. October 12, 1929, and will be opened at a meeting of the Board at 7:30 P. M., the same date.
The right is reserved to reject any or all bids.
By order of the board,
J. H. HOWELL,
Secretary.

Official—County 112

ALLEGHENY COUNTY, PA.,
DEPARTMENT OF PUBLIC WORKS.
Pittsburgh, Pa., Sept. 21, 1929.
Separate and sealed proposals will be received at the office of the County Controller of Allegheny County until 11:00 o'clock a. m. (Eastern Standard Time), Tuesday, October 1st, 1929, and will be opened by the County Commissioners for the following improvements:
Clearing of Right of Way on State Highway, Route No. 72, (Section No. 5) in Shaler Township, by the retiring of 22 buildings or parts of buildings and the moving of 9 buildings.
Clearing of Right of Way on State Highway, Route No. 108, (Section No. 4), in Scott, Collier and South Fayette Townships, by the retiring of 12 buildings or parts of buildings and the moving of 5 buildings.
Clearing of Right of Way on State Highway, Route No. 246 (Section No. 4), in Pine and Marshall Townships, by the retiring of 5 buildings or parts of buildings and moving of 5 buildings.
Clearing of Right of Way on State Highway, Route No. 257 (Section No. 2), in Robinson and North Fayette Townships, by the retiring of 18 buildings or parts of buildings and the moving of 8 buildings.
Specifications, Form of Contract, Instructions to Bidders, Proposal and Blue Print Copies of Letting Plans may be viewed at the office of the Commissioners of Allegheny County.
Copies of the above data for use of bidders will be furnished upon application to the Contract Clerk in the Department of Public Works of Allegheny County, Room 104, 519 Smithfield street, Pittsburgh, Pa. Deposits in the amount of $5.00 each will be required for each set of blue print copies of the letting plans and specifications. Receipts for said deposits will be given and the money refunded upon return of the plans and specifications in good condition and without marking within 10 days of the date bids are opened.
Proposals must be accompanied by a certified check for the amount fixed in the "Instructions to Bidders" as evidence that the bidder will accept and carry out the conditions of the contract in case of award.
The County Commissioners reserve the right to reject any or all bids.
ROBERT G. WOODSIDE,
County Controller,
Allegheny County.

Official—Miscellaneous 113

PUBLIC HEARING AT CARROLLTON, KY.
U. S. Engineer's Office, P. O. Box 72, Louisville, Ky.
The application of the Kentucky State Highway Commission, Commonwealth of Kentucky, Frankfort, Ky., for permission to construct, maintain and operate a bridge across the Ohio River at Carrollton, Ky., will be considered at a public hearing on the subject by the Board of Engineer Officers appointed for that purpose to be held in the City Hall, Carrollton, Ky., at 10:30 A. M. (Central Standard Time), September

Walter Winchell
On Broadway

Novelette

NEAR the border of the Circle, where the Buicks and the Lincolns
Rest in regal pomp and grandeur, like the lay-offs at Longacre,
Showy as a brown-skin hoofer in a colored show's finale;
Near the border of the Circle, every night, about eleven,
You will see a little lady, old as stories told at banquets,
Tattered as the Collier's weeklies in the waiting-rooms of dentists
Any night you'll see her standing, propped against some brilliant window,
Selling all the morning papers in the shadow of sleek monsters,
With trim bodies built by Fisher, or designed, with care, by Brewster;
And this bard, who passes nightly, ever eyes this figure sadly,
Meditating on the whimsies and caprices of Dame Fortune,
Often, as he eyes the lady with her Mirrors and her Newses,
Bent and frayed and worn and threadbare, 'neath the signs that shriek the legends
"Body Built by This or That One," he will wend his sad way homeward
And, as midnight mates with morning, he will dream upon his pillow
Of a sign, a mighty beacon, flashing o'er the paper vendor,
With a million incandescents, reading "Body Wrecked by Broadway."

—George D. Lottman.

IN OTHER WORDS

RETURNING voyagers bring back the story about Sascha Guitry, who is one of the old country's better actors and authors. He frequented a hat shop with Yvonne Printemp, who is Mrs. Guitry, and the clerk proffered a sombrero type. Guitry put it on.

"How do you like it?" he asked Yvonne, his "bitter-sweet."

"It makes you look like an old nance!" she grumbled.

Turning to the clerk, Sascha stammered: "Here, take it away. It ages me."

A FORM OF CRITICISM

"Harry Richman's Night Club Destroyed by Fire."—Headline.

REPARTEE

Jim Tully, in case you don't know, is doing a book on England. While there recently he interviewed George Bernard Shaw, who remarked: "I began to write to avoid honest work."

"So did I," responded Jim, who added: "Why don't you come to America?"

"Why should I," said Shaw, "when all the interesting Americans come to see me here?"

"I know, George," replied Tully, "but don't be so selfish. I don't like to do all the traveling."

OOP!

JUST before Texas Guinan closed her convent on Long Island, a priceless scene was enacted in the impromptu manner. Hilda Ferguson, former "Follies" frail, who left her numerous bracelets at home before going night clubbing, was made conspicuous when La Guinan, standing on a chair and pointing her clackers at Hilda, screeched: "Oh, look! Miss Ferguson has her bracelets in hock."

"I may not have my bracelets," meowed Miss Ferguson, who is one of our better meowers, "but I still have my youth!"

Whereupon Miss Guinan announced the next number.

A TRAVELER RETURNS

I've heard it was humid
In old New York.
Believe me, in Turkey
'Twas humidor.
And I've heard of how torrid
In old New York.
In Spain—
Toreador.

—Henry Kane.

MERCILEES TRUTH

Charles Washburn, George M. Cohan's press agent, argues that familiarity breeds deadheads.

NEWSPAPERMAN STUFF

PIERRE DE ROHAN, once Connecticut's most famous dramatic critic, shifted to Camden, N. J., and later to the New York rags, which signalled a series of sour breaks. The going was pretty tough for de Rohan for a while. You can always get a job when you have one in New York, you know. At any rate, he recently was appointed movie oracle for the N. Y. Morning Telegraph and his first contribution was called "Credo of a Critic," in which he set forth a number of "I believe that's" of a noble and lofty nature that pretty well covered a critic's job, at least from an ideal point of view.

Adolph Zukor clipped the piece and mailed it to Adolph Ochs, owner of the N. Y. Times, with some superscription such as "I'd like you to read this." Ochs passed it along to the managing editor, who handed it to the Times cinema reviewer with the instructions to spread it among the staff.

And there it is, or it was, at least a week ago—on the bulletin board in the dramatic department, the recommended credo for the Times.

In fewer words, a few weeks ago de Rohan couldn't get a job on that paper, which now takes lessons from him.

OF ALL REMARKS!

At dinner the other night in Dinty Moore's place, Ziegfeld, Sam Goldwyn, Harry Reichenbach and Rudolph Friml, the composer, were swapping chatter between mouthfuls. Suddenly Goldwyn began humming a tune.

"That sounds like one of the melodies I played at your house last night," ventured Friml.

"Nothing of the kind," retorted Goldwyn, "that melody was stolen from a composer a long time ago by another composer who is a friend of mine."

"That's what I say," said Friml, "it's my melody!"

WHY COLYUMERS GRAY YOUNG
(Or Making Scoopee.)

SEVERAL months ago it was recorded in a "This Town of Ours" bureau that Mrs. George Olsen (Ethel Shutta) would shelve the cast of Ziegfeld's "Whoopee" to anticipate another blessed event. The day of publication Miss Shutta coldly telegraphed: "The only blessed event I anticipate, sir, is the return of my darling husband, George, from Miami in a few weeks."

However, as exclusively chronicled, Miss Shutta left the "Whoopee" cast a few days later, and, according to the various New York newspapers last week, a child christened George, Jr., was born to a Mr. and Mrs. George Olsen, the papers describing the mother as Ethel Shutta, recent comedienne in a show called "Whoopee."

We think we understand. It was one of those acts of God, as the saying goes.

SOTTO VOCE

"Blackout": It's old, though.

GAG

LOU HOLTZ offers the story about the three colored piano jugglers who were moving a Steinway from an 18th story apartment. Something went wrong and the darky on the ground who had a strong hold on the rope was jerked swiftly into the air and later fell to the pavement a total wreck.

Rushing down to the unconscious form on the sidewalk, one of his coworkers went hysterical. Leaning over the prostrate fellow, he cried: "Oh, Joe, are yo' alive or daid? Talk to me, Joe, here is yo' friend, please say somethin'!"

Opening one eye slowly, Joe replied: "A lot you care! Ah passed you by twice, an' you wouldn't even talk t'me!"

(Copyright, 1929, Daily Mirror, Inc.)

BARNEY GOOGLE AND SPARK PLUG — There's a Reason — By DeBeck

© 1929, King Features Syndicate, Inc., Great Britain rights reserved.

POLLY AND HER PALS — They Couldn't "Check" That Reward — By Sterrett

THE NEBBS — The Actor — By Carlson

MORE TITLE SUGGESTIONS

"The Softening of Flint." NELLIE M. ARMSTRONG NIAGARA FALLS, N.Y.

"The Price of Polly" TERESA CONNORS ELIZABETH, N.J.

"A Dark Chapter" LEON A. MILLER CHILKOWIE, VA.

"What Price Gold" PETER B. ZIMMER NEW ORLEANS, LA.

"The Debt of Sin" FRANCES WACHTER WOODLAND, MICH.

(Copyright, 1929, by The Bell Syndicate, Inc.) Trade Mark Reg. U. S. Pat. Office

ELLA CINDERS — Quick Lunch — By Plumb and Conselman

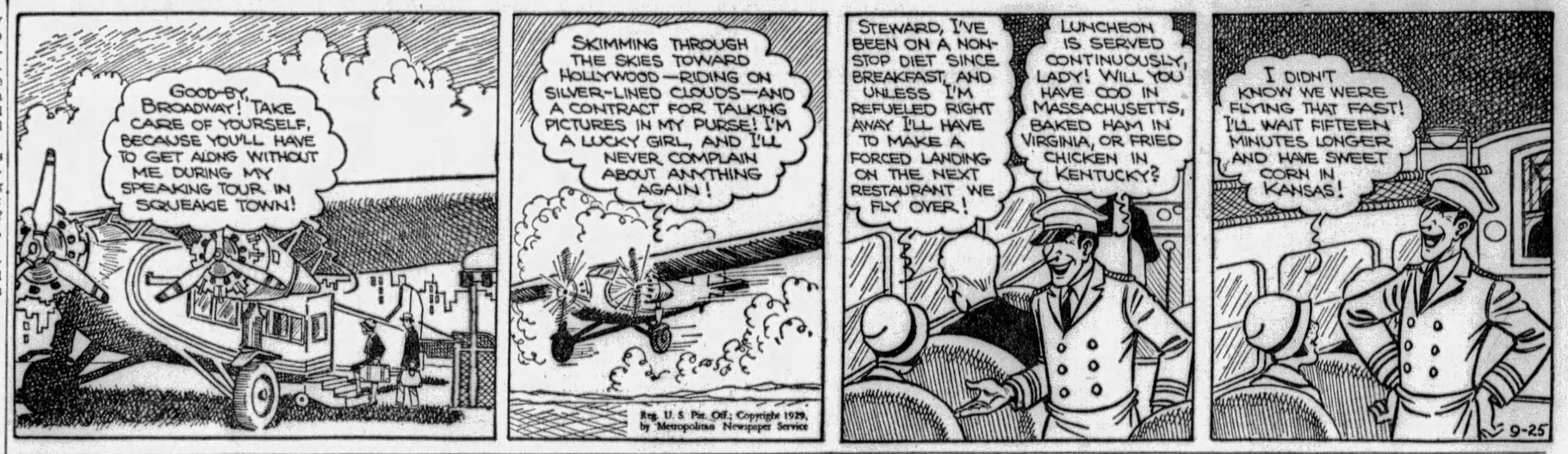

Reg. U. S. Pat. Off.; Copyright 1929, by Metropolitan Newspaper Service

UNSCRAMBLE THESE ANAGRAMBLES
DAILY ANAGRAM PUZZLES

TRY your hand at this fascinating game of Anagrambles—the game that is taking the town like the crossword puzzle craze took the whole nation for a ride through the dictionary.

The game is quite simple. Merely change the following words by the addition of the single letter indicated. Do not omit any letter of the original word. The letter may be inserted at the beginning of the word, anywhere within the word, or at the end. Thus, the word "pate," by the addition of the letter "i" becomes either "pleat" or "plate." The word "drag" may be changed to either "grade" or "raged" by the addition of the letter "e."

The original word must be changed in meaning by the commentary letter. To change "mine" by adding "d," to form "mined," would be incorrect. Rearrange the letters of your word to change its meaning, not its tense or number. Take a pencil now and write in your newly formed word in the spaces provided.

(Copyright applied for.)
(Copyright, 1929, King Features Syndicate, Inc.)

(1) MORAL ..... (1) .....
(Unscramble it with N)
(2) UNCLES ..... (2) .....
(Unscramble it with U)
(3) CLEAR ..... (3) .....
(Unscramble it with O)
(4) GROAN ..... (4) .....
(Unscramble it with E)
(5) CHORD ..... (5) .....
(Unscramble it with I)

ANSWERS IN TOMORROW'S Sun-Telegraph.
YESTERDAY'S ANSWERS: 1, Jangle; 2, Kosher; 3, Lantern; 4, Nestle; 5, Nobly.

(Copyright, 1929, King Features Syndicate, Inc.)

INDIGESTION?

ACIDINE, the new discovery, never fails to relieve safely, surely and swiftly—SOUR STOMACH, INDIGESTION, ACIDOSIS, GASSINESS, SICK HEADACHE, ACID STOMACH, CHRONIC CONSTIPATION, HEAD COLDS AND ACID RHEUMATISM. It alkalizes, balances excess acid, keeps the whole digestive system sweet and clean.

ACIDINE IS THE ONLY PERFECT, MODERN, ANTI-ACID WHICH IS COMBINED WITH JAPTASE, a powerful starch digestant—it digests 500 times its own weight of pure potato starch in 30 minutes. Your stomach deserves protection. ACIDINE gives it.

A meat and starch digestant, anti-acid and carminative beyond compare. Soothing to the stomach and intestinal membranes. Slightly laxative, but not excessively so. A really perfect medicine for mother, father, children and babies. Used and recommended by physicians everywhere. Money back guarantee. At all druggists, or write Health Laboratories, Inc., Pittsburgh, Pa.

ACIDINE

A Thrilling Story Of Gang Life

(Continued from Yesterday.)

LITTLE CAESAR

By W. R. Barnett

Massara Refuses to Talk As Police Give Him Third Degree

CHAPTER XXIX.

JOE lay down and tried to sleep. Over his head the barred window began to get gray. Morning sure was slow in coming.

Of a sudden he thought of Red Gus. He got to his feet and began to walk back and forth. Yeah, they sure put the rope on old Gus and there wasn't a tougher guy in the world. Yeah, he was so tough he didn't die right away and kept kicking. Cops fainted and all that stuff. Joe climbed up on his bunk and stood tiptoe to look out the window. Morning was coming. He saw a milk wagon passing the jail. How come he had to think of Red Gus?

He thought he heard a noise and turned around. There were two cops standing in front of his cell, looking at him. Joe felt uneasy.

"Want me?" he called.

They didn't say anything; they just stood there looking, then went away.

Joe got down from the window and sat on his bunk. No use trying to sleep. Down the corridor someone began to scream. The turnkey passed his cell on the run. Joe felt his hair stirring and sweat stood out on his forehead.

"Damn," he said, "it's only that dope."

In a minute the turnkey came back and stopped at Joe's door.

"Couple of guys coming back to take a look at you," he said.

"Yeah?" said Joe; "say, what was all the noise?"

"The dope blew his top again," said the turnkey; "the Doc's gonna give him a shot pretty soon."

The big man with the curly gray hair, Flaherty, and two policemen came down the corridor.

"All right," said Flaherty, "let him out."

The turnkey unlocked the door and pushed Joe into the corridor. They all stood staring at Joe; nobody said anything.

Finally, the gray-haired man said:

"Well, it's too bad, Nice-looking boy."

"Yeah," said Flaherty, "but he's hell with a gun."

Joe didn't say anything. But Flaherty said:

"Joe, I never thought you was the kind of a bird that'd shoot a guy in the back."

Joe didn't say anything.

"Hanging's too good for you, Joe."

"Poor old Jim never even had a gun on him. You lousy dago!" cried one of the policemen, and took a step toward Joe.

Flaherty motioned him back.

"Just let the law take its course, Luke," he said, "they'll hang this baby sure."

"Will they?" said Joe.

The gray-haired man shook his finger at Joe.

"They can't prove nothing on me," said Joe; "I wasn't even in that end of town the night Courtney was bumped off. That dame's full of hop."

One of the policeman stepped past Flaherty and knocked Joe down. Flaherty grabbed the policeman and pushed him back. Joe got to his feed and stood holding his jaw.

"I'm gonna put it to you birds for this," said Joe.

Both of the policemen made a rush at Joe, but Flaherty held them back.

"Well," said Flaherty, "got an eyeful, Mr. McClure?"

Joe stared at the gray-haired man. So this was the Crime Commission guy that was kicking up all the row. Joe took a good look at him so he'd know him the next time he saw him. Maybe, if things broke right, he could deliver a nice package at that bird's house some morning.

"Yes," said Mr. McClure, "lock him up, turnkey."

The turnkey took Joe by the arm and flung him into his cell. Joe fell on his hands and knees.

"Say," said Joe, "what's the idea?"

The turnkey came over and put his face against the bars.

"Orders, buddy," he said, then he went away.

Yeah, it was orders all right. They wasn't going to let up on him till he spilled something. Joe felt panicky. He flung himself face down on his bunk and began to sob.

"Won't I never get out of here?" he said.

They had been questioning Joe for over two hours. He sat under a blazing light and they sat round him in the darkness. Joe was so thirsty that he could hardly swallow. They took turns at him; first, Mr. McClure, then Flaherty, then Rieger. Flaherty sat near him and when he was slow with his answers rapped him over the knucklers with a ruler. But Joe stuck it out.

The turnkey took him back to his cell and gave him some water. Joe took a big drink, then lay down on his bunk and tried to sleep, but it was no use. He felt hot all over and his tongue was swollen.

He put his hands under his head and lay looking at the square spots of sunshine in the dark corridor.

"God," he said, "I can't stand much of this."

In five minutes the turnkey came back.

"They want you again, kid," he said.

"God, I can't move," said Joe.

The turnkey unlocked the door and came into the cell.

"Get on your feet," he said, "and snap it up. The prosecutor's in there now and you're gonna ketch hell."

Joe got slowly to his feet and the turnkey led him down the corridor.

* * *

Sam Vettori sat half-dozing in an armchair watching a crap game. It was about 11 o'clock in the morning and most of the blinds were still down. All the wheels were covered and the chairs were piled up on the tables. The game was desultory, as nobody had much money. As it wasn't a house game, but merely some of the Vettori gang amusing themselves. Sam occasionally staked one or another of the players.

Since the rise of Rico, Sam had confined his efforts to the managing of Little Arnie's old joint. He was making money hand over fist and he was content to sit all day in his armchair and superintend the work of his employes.

Sam crossed his legs with difficulty and took out a stogie. The crap game had ended in an argument. Kid Bean loudly contended that he had been gypped.

Joe Pesper took the dice and flung them out the window.

"Them babies'll never bother me no more," said Joe.

"Can you beat that!" said Kid Bean.

"Well," said Sam, "since Blackie's got all the jack, the rest of you guys can pitch pennies. Listen, Kid, don't forget you owe me two bucks."

"You can take it out of my hide," said the Kid.

"Your hide ain't worth it," said Sam.

(To Be Continued Tomorrow.)

(Copyright, 1929, King Features Syn., Inc.)

(Advertisement)

$60.00 Round Trip
Cleveland

Tickets good on train leaving Pittsburgh 12:58 midnight Friday and all trains Saturday; good returning on all trains to and including 12:30 midnight on Sunday.

Good in coaches or Pullman cars on payment of regular Pullman fares.

PENNSYLVANIA RAILROAD

(Advertisement)

An Expert Specialist in the treatment of

STOMACH and LIVER condition causing bloating, collection of gases and an uncomfortable feeling after eating, attended with dizziness, palpitation and nausea. KIDNEY and BLADDER condition accompanied by pain in the back, puffiness of eyes, swelling of feet and legs, frequent, painful and scalding irritations. BLOOD and SKIN conditions with enlarged glands, ulceration of the mouth, throat and tongue and body rash. RHEUMATISM in all its forms, including enlarged and stiffened joints. NERVE WEAKNESS, HIGH BLOOD PRESSURE, NEURITIS, ANEMIA. RECTAL TROUBLE, RUPTURE, GALL STONES or any enlargement, swelling or tumor-like growths are treated without the aid of the knife. Blood and all other tests made. CONSULT THE OLD DOCTOR FREE. DR. R. H. M. MACKENZIE, the entire second and third floors of 638 and 640 PENN AVE., PITTSBURGH, PA., whose best reference is the fact that he has been located on PENN AVE. for the past 31 years. Hours 9 to 8:30 daily. SUNDAYS and HOLIDAYS, 9 to 2.

BRINGING UP FATHER

Jiggs Is Prepared

By McManus

TILLIE THE TOILER

Cause for Happiness

By Westover

THE BUNGLE FAMILY

At Rest

By Tuthill

EVERY SATURDAY

A New, Outstanding Sun-Telegraph Feature—A 4-Page Picture Section of

ROTO-GRAVURE ....

Last Saturday the Sun-Telegraph introduced a new and outstanding feature to Pittsburgh newspaper readers—a 4-page Rotogravure Section as a regular part of the Saturday Sun-Telegraph. Next Saturday's Section will also be an outstanding issue—full of gripping, thrilling action pictures of people and events of interest. Get your copy!

SUN-TELEGRAPH

COOK-COOS by Ted Cook

(Copyright, 1929)

In the last ten years our per capital soap consumption has risen from 22 pounds a year to 25 pounds.

And it's difficult to decide whether this is due to our keeping cleaner or getting dirtier.

* * *

Anyway, things aren't as bad as they might be:

"There has been no reduction in the wages of sin," says Evangelist Watson Argue.

* * *

However, there has been some reduction in the ages.

* * *

JOURNEY'S END

(Lamar, Mo., Democrat)

Constable Rouse came to Lamar Friday with Phil Stotts, and committed him to jail on charge of operating a motor car while intoxicated. Stotts came to Oskaloosa and was driving about the village, Thursday evening, the boys said in a pretty woozy condition. Two of his tires were off, and he was rattling along upon the rims.

* * *

BULL-ETIN

(News Item)

"The proposed Department of Justice survey of citizens killed in dry enforcement has been dropped because any figures gathered would be useless." —Attorney - General Mitchell.

* * *

Thought for Today—

The younger generation can be forgiven almost everything except the plays they've inspired.

* * *

A plague upon the merry wight,
So fond of waggish raving,
Who calls upon the telephone
Before you've finished shaving.

BELIEVE IT OR NO

A miracle of science which will be of great value to the banking fraternity is the grafting of an ordinary oyster into the eyesocket of a human being. This experiment, depicted above, brings to a successful conclusion the efforts of the American Bankers' Association to standardize vice presidents. From now on all vice presidents will be equipped with the oyster eye to use while looking at customers.

* * *

Be that as it may, a headline in the Paris Herald says:

Suicide a Curable Disease
Detroit Physician Believes

* * *

Daily Good Turn:

"They offered me $1,000,000 to go into the movies, but I turned it down."—Billy Sunday.

Altogether now, who's all right?

* * *

Adam Scoffiaw's Journal

This daye come my dame's seamstress, and I, stumbling of a sudden into her presence did mistake the prettie creature for my wyfe, and placing of my arm about her waist, give the dove a sudden squeeze, which cause her to squeal mightily (whether in delight or dudgeon I know not) so that my dame, who methinks was hiding neath soft, did bite my leg in anger, causing me to limp to the printery in great pain.

* * *

ANYBODY NEED A NICE CLEW?

(Personals, Kansas City Star)

WM.—Please send address. No. 1 by all means. Need it bad, right now; No. 2, think all O. K.; No. 3, Wm. in Chi., B. in V., O. K.; No. 4, don't think so. Had a letter. Answer soon. Send message when.—Papa.

Today's Crossword Puzzle

By Eugene Sheffer

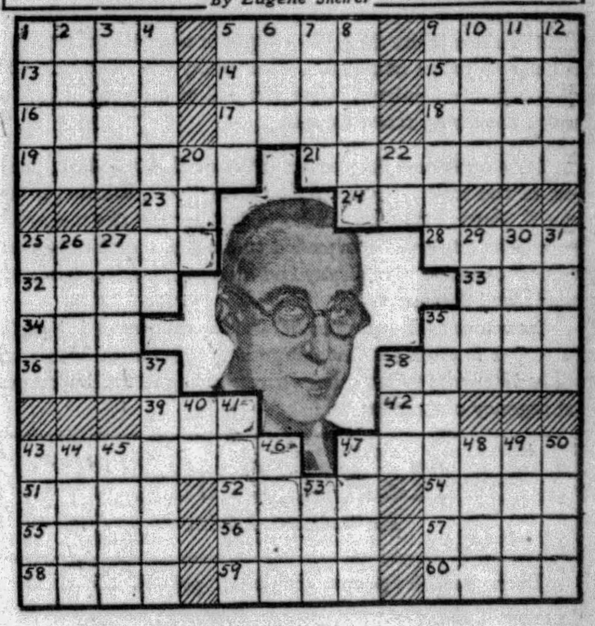

In 43 Horizontal is concealed the name of the college professor who has familiarized the modern public with the ancient legends, which he has fictionized in fascinating form.

HORIZONTAL

1—Timid rodent
5—Mineral springs
9—Going at a low rate
13—Egg-shaped
14—Cavil
15—Sound
16—Dry
17—Melody
18—Contest
19—Trembling
21—Feared greatly
23—Half an em
24—Pen for swine
25—Gleamed
28—Close tightly
32—High temperature
33—By way of
34—Skill in performance
35—Lustrous fiber
36—Spar rising from the keel of a vessel
38—Untrue
39—Poem suitable to be sung
42—One
43—What professor of English at Columbia University is the author of the novels "The Private Life of Helen of Troy" and "Adam and Eve"?
47—Rarest
51—Ballot
52—Moist
54—Straight lines passing through bodies that revolve on them
55—Level
56—Son of Isaac who sold his birthright
57—Capital of Peru
58—Exposes to moisture
59—Lairs
60—Bustle

VERTICAL

1—Multitude
2—Declare
3—Unusual
4—One of the constituent parts of anything
5—Mark remaining after a wound is healed
6—Established value
7—Dry
8—Boxes with the fist
9—Wanders
10—Burden
11—At one time
12—Injurious plant
20—Unit
22—Latin conjunction
26—Counterfeit
26—Wife of Zeus
27—Cereal grass (pl.)
29—Bad
30—Is affected with pain
31—Body of water
35—Shoes consisting of soles strapped to the feet
37—Souvenirs
38—Hobby
40—Prefix: twice
41—Finished
43—Always
44—Roam
45—Let it stand
46—Comfort
47—Musical composition
48—Place of egress
49—Prefix: half
50—Russian ruler
53—Human being.

Herewith is the solution to yesterday's puzzle:

D	R	A	M	A	S		L	A	R	I	A	T
R		S	O	L	O		A	B	E	D		H
A	M		R	E	L	A	T	E	D		H	E
G	A	L	E			R	E	T		D	A	M
O	D	E						F	I	R	E	
N	E	T						A	R	E	S	
		T	O		A	N	N	A		R	E	
S	P	E	D		P	A	V	L	O	V	A	
H	A	R	D							T	R	Y
E	N	S		B	A	A			T	S	A	R
A	T		P	A	V	L	O	V	A		B	E
R		P	O	S	E		R	A	P	T		N
S	P	I	D	E	R		E	N	S	U	R	E

ANNA PAVLOVA

(Copyright, 1929, King Features Syn., Inc.)

WHY PITTSBURGH IS GREAT
It Is a City of Churches as Well as of Mills

Pittsburgh Sun-Telegraph

BE A PITTSBURGH BOOSTER
To Your Friends in Other Cities

WEDNESDAY, SEPTEMBER 25, 1929

Established 1927, by Pitt Publishing Co., Pittsburgh, Pa. President, William Randolph Hearst; Vice-President and Publisher, H. M. Bitner; Secretary-Treasurer, A. W. Clark; Associate Editor, C. W. Dunniger; Managing Editor, Royal Daniel, Jr.; Business Manager, J. A. Grant. Entered as second class matter at the postoffice at Pittsburgh, Pa.

National advertising representatives Paul Block, Inc., 247 Park avenue, New York; Palmolive Bldg., Chicago; General Motors Bldg., Detroit; Little Bldg., Boston; Guarantee Trust Bldg., Philadelphia; 518 Chancery Bldg., San Francisco.

The Associated Press is exclusively entitled to the use for re-publication of all news credited to it or not otherwise credited in this paper and also the local news published herein. All rights of re-publication of special dispatches herein are also reserved.

Light's Golden Jubilee Spectacular Celebration

Plans for Pittsburgh's observance of Light's Golden Jubilee—fiftieth anniversary of Edison's invention of the incandescent electric lamp—have progressed to the point merely of carrying out the elaborate details. October 21, 22 and 23 have been designated for specified activities, Tuesday and Wednesday evenings, October 22 and 23 to be the occasions of demonstrations of an elaborate nature. Monday night, October 21, will be radio night, and it is announced the program will be one of the most ambitious ever broadcast.

Tuesday night there will be a parade of electrically decorated floats depicting 50 years of progress. Fifteen bands will be in the procession. Wednesday night there will be a pageant in Forbes Field to illustrate 50 years of community and industrial development, including episodes in the lives of Thomas A. Edison, George Westinghouse, Andrew Carnegie, H. J. Heinz and H. C. Frick.

The sponsors state the parade and pageant are to be the most impressive spectacles ever held in Pittsburgh. We believe them. And pass the word along to communities within 150 miles that this will give them an opportunity to witness magnificence that may never recur. The marvelous resources of electricity in the matter of decoration are well known, and it is assured they will be resorted to in the most lavish manner to make Light's Golden Jubilee that in every sense of the word.

Pittsburgh Should Have Plants to Build Airplanes

It is interesting to note that Pittsburgh men have acquired an option to purchase an airplane manufacturing plant and move it from a West Virginia city to Pittsburgh. Further details are pending completion of the local organization. Spokesmen for it state that the plant will be established near one of the local flying fields, specific selection of the site being a matter for the future to dictate.

It would be a step in furtherance of Pittsburgh industrial supremacy to have such a plant here. Not only one, but several. The city already is an important market for aircraft, visitors to our airports noting a steady increase in the number of craft making use of them. Sport fliers are adding to their numbers and novices are learning the trick of aviation.

Aerial transportation is not merely coming—it has arrived. It can only increase as means for taking care of the demand for facilities are met. That means airships and Pittsburgh should be equipped to supply them.

Historical Society Seeks $60,000 for New Hall

Although several liberal donations have been made to the fund required for the completion of the building of the Historical Society of Western Pennsylvania in Bigelow boulevard, it still is short of the $100,000 sought in order to qualify for a state appropriation of $40,000. The society still needs $60,000, which must be obtained before the end of the year if it is to receive the money from the state.

So a committee headed by William H. Stevenson, president of the society, Judge A. B. Reid, C. W. Dahlinger and John E. Potter today begins the task of getting the money the quota lacks. It is to be expended to provide an auditorium and additional room for the display and storage of historical articles, records and documents.

Inasmuch as the purpose behind the movement is a laudable one, it is assumed that the generous people of Pittsburgh will be interested to an extent corresponding to the importance and urgency of the plea.

Marcel Proust

He Understood Others

Even bookish people are often puzzled by the long sentences of Marcel Proust, whose seven-part novel, "Remembrance of Things Past," is gradually being published in English. Part five appeared recently. He died seven years ago.

But Proust was himself even more puzzling than some of his disconcerting sentences. A recent biographical sketch tells how he would not doff his fur-lined overcoat when he sat down in somebody's living room. He lived in a cork lined attic room, with shades drawn. He slept wearing a sweater, muffler, gloves and stockings. He had asthma, so 3 a. m. was his favorite hour for venturing into the streets. One day some one entered the house, several flights below, and left the door ajar. Proust, suffering, cried, "Shut the door!" And then he died.

Proust had a genius for understanding the subtle psychology of others and explaining their hidden motives. Is it possible that he did not, however, understand himself? And is it more or less true that the rest of us try to understand others without trying to understand ourselves?

Big Fish Swallow the Little Ones

(Copyright, 1929.)

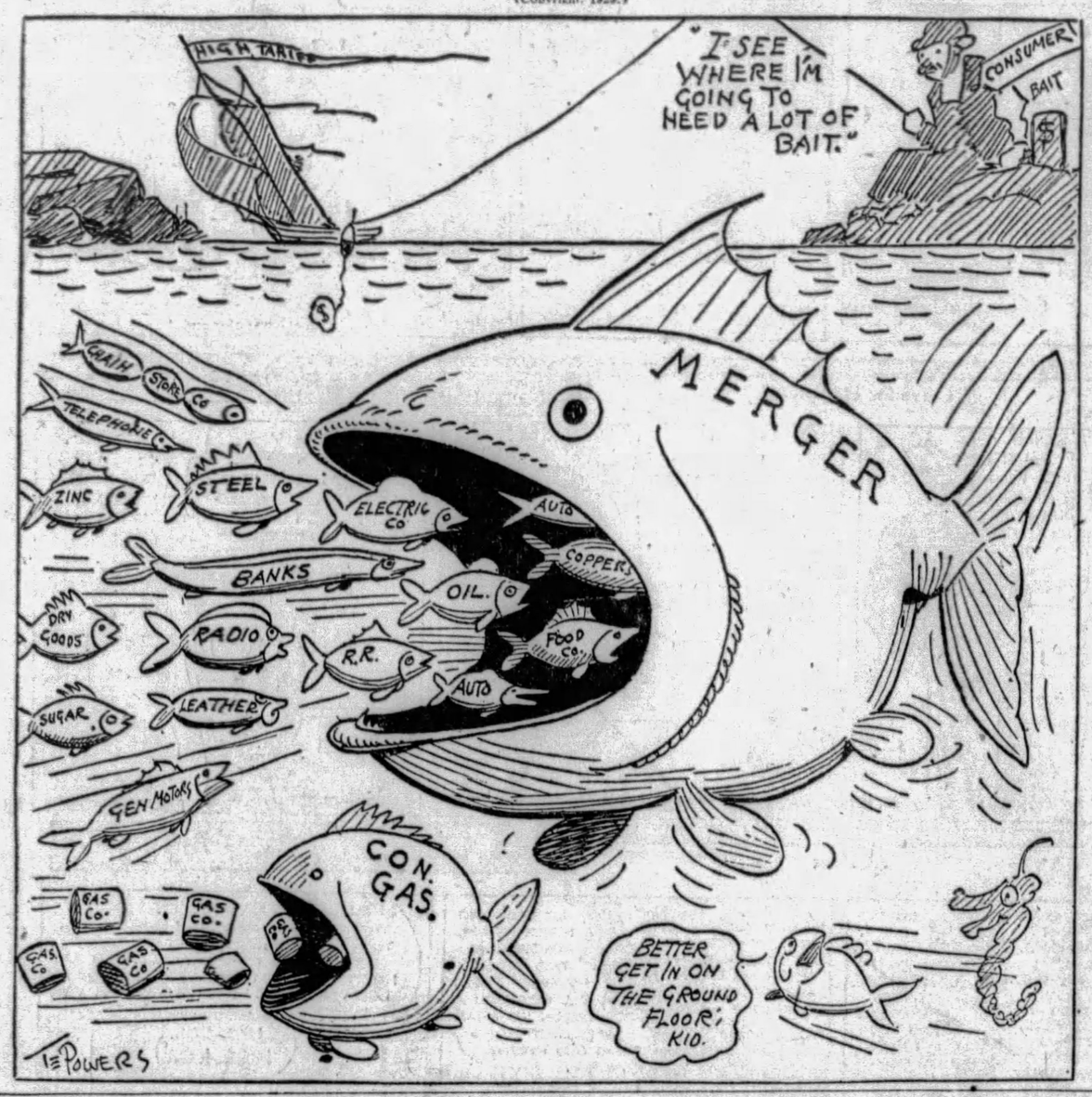

Bible Passages

Moses Smites the Rock

(Exodus 17; 1-7)

AND all the congregation of the children of Israel journeyed from the wilderness of Sin, after their journeys, according to the commandment of the Lord, and pitched in Rephidim: and there was no water for the people to drink.

Wherefore the people did chide with Moses, and said, Give us water that we may drink. And Moses said unto them, Why chide ye with me? wherefore do ye tempt the Lord?

And the people thirsted there for water; and the people murmured against Moses, and said, Wherefore is this that thou hast brought us up out of Egypt, to kill us and our children and our cattle with thirst?

And Moses cried unto the Lord, saying, What shall I do unto this people? they be almost ready to stone me.

And the Lord said unto Moses, Go on before the people, and take with thee the elders of Israel; and thy rod, wherewith thou smotest the river, take in thine hand, and go.

Behold, I will stand before thee there upon the rock in Horeb; and thou shalt smite the rock, and there shall come water out of it, that the people may drink. And Moses did so in the sight of the elders of Israel.

And he called the name of the place Massah, and Meribah, because of the chiding of the children of Israel, and because they tempted the Lord, saying, Is the Lord among us, or not?

Worst Story I Have Heard Today

By WILL ROGERS.

THERE was a woman that come home from a long vacation and found her parrot swearing and using all kinds of bad language. She blamed it on the butler that had been left in charge of the house.

She says to him, "Say, ain't you been teaching the parrot to swear while I was gone?"

"No, I ain't taught him nothing; and he's too dumb to learn anyhow."

"Well, he ain't been too dumb to pick up a whole dictionary of bad words, and he says them with an accent just like yours."

"Just what I was telling you, mam, I was busy all summer telling that pig-headed parrot what words he should never say under any circumstance. What does he do but pick up all them words and use them all the time, so that he don't know nothing else any more. I call that a dumb bird, mam, and a mighty perverse one."

THE BATON IN YOUR WATCH

By Herbert Kaufman

SPEED up—you're out of step with marching thought. There's no room for slackers or laggards on skirmish lines anywhere. We are fighting costs and negligence—battling leakage and overhead, and general efficiency can't win the campaign without Minute Men.

A modern year is as valuable as an ancient century, because there are a hundred more possibilities within its span.

We can't stretch a single hour but we CAN always intensify its output.

It's necessary to do the world's work with fewer movements—and that means, in fewer moments.

Every pen and piston is taking needless strokes; all wheels are a bit wobbly and wasting revolutions.

There isn't an engine that is not squandering energy, or a fuel as yet doing its best for the fire-box.

OBSOLETELY arranged shops and offices require two steps and arm-reaches where one will later perform equivalent duty.

The shrewdest machines we possess are guilty of extravagances which observation may easily abate.

Why don't you shorten the sweep of that rod or those shapers—that's how POOR men so often become RICH men. Profit is delighted to share the millions they save by plugging financial dikes with such practical little notions.

The elimination of surplus gears, rivets and reinforcements is apparent to the future, whose mechanics won't understand how your generation overlooked so many self-evident thrifts in construction and operation.

Too many employees maintain a cubby-hole attitude toward their particular division of labor, instead of intermeshing with organization spirit.

MANAGERS and foremen behold stenographers, billing clerks and factory folk meandering through desks and benches—dip into misplaced files, bins and ledgers—and not one in a score of 'em pauses to wonder if rearrangement of equipment mightn't result in benefits which the balance sheet would gratefully reward.

Marshal's batons are no longer packed in knapsacks—we carry 'em in our watches now.

Seconds saved are dollars earned—every salvaged motion adds to productivity, dividends and pay envelopes.

Find a new way to do an old stunt TWICE AS QUICKLY and it's the same as doubling the former force on the same job.

BRASS-TACKS and Cross-Checks are in high command. They realize that horsepower must be teamed with hour-power. Gain a second for us and you've dispensed with one operator to each sixty.

Fixed charges are sadly aware how soon a device purchased yesterday may be discarded for an unexpected and FURTHER simplified model.

Lathes and stamps must be pressed to peak capacity while still capable of successful competition.

We're racing against the clock, which holds all fortune and failure in its hands. Turn a trick at every tick. Conserve the moments and we'll take care of the rest.

You stand no chance for advancement if you can't clip the wings of Time.

That's the old bird who not only tells but ALSO tattles to the record.

(Copyright, 1929, by Daily Mirror, Inc., and Herbert Kaufman.)

LISTEN, WORLD!

By Elsie Robinson

PEOPLE say very scornful things of mothers who seek jobs when they might stay home with their children.

I used to say them myself. I was a mother and I could not see how any mother could possibly prefer office work to the care of her baby. Everything about my baby filled my heart. His tiny, bird-like cries . . . the aimless waving of his little hands . . . the soft pressure of his sleeping body in my arms . . . his helplessness, his constant need of me . . . these made life rich beyond words.

And yet other young mothers whom I knew were "worn to shreds" by that same helplessness, those same demands. They escaped from them into any job that offered. They assured me that they loved their babies, but I didn't believe them. I believe them now, for I've come to see that a woman may have a MOTHER HEART and yet not be gaited up for the detailed task of MOTHERING.

We take it for granted that any woman who can HAVE a baby and LOVE a baby is also able to care for it. That doesn't follow. There's many a man who can design a building beautifully who'd go crazy if he tried to build one. There's many a woman who can love a child dearly who is driven frantic if she tries to rear one.

Sentimentally, we revolt against the idea of a baby being raised by "anyone but his own mother." We feel that there is a special virtue in that mother's service. There may be, if she is an intelligent, controlled, trained worker as well as a mother. But actually, many a mother's service is the worst thing that could happen to a child. She is too ignorant, too emotional, too sentimental and too edgey for the job.

Dr. Watson thinks that all children should be taken from their mothers after the first few months and put in the hands of experts. That's what a famous psychologist thinks of the average mother's ability.

Whether we approve of her or not, we must face the fact of the working mother, for she has become an established part of our new social program. Russia has met her advent by establishing municipal nurseries, where the child may be left with trained women while the mother works. America, less radical and perhaps less wise in handling certain human problems, has made no such provision for the working mother. But she works, nevertheless, by the thousands.

Virginia MacMakin Collier tells about some of these mothers in a survey which she made for the Bureau of Vocational Information. Her book is called "Marriage and Careers." It's good stuff. You'd better read it. She cites two cases.

"Mrs. R.'s interests are intellectual. She becomes irritable with the children and they with her when they are constantly together because they are so very much alike. She finds the manual labor connected with the children very tiring. It completely fatigues her and makes her ill. As she now arranges to see her children and be with them, they adore her. They consider it a great joy to have her with them or go out with her and she gives them a great deal in the time she is with them. As the children grow older I think they and their mother will be very companionable. Part of Mrs. R.'s difficulty about the children is due to her conscientiousness. She can't rest until every tiny detail is perfect and she overworks herself as a consequence.

"Another mother who belongs in the same category told of the two hours' romp she has with her children each evening. 'We have glorious times together,' she said. 'I have discovered that children can be splendid company, and I find the very things which irritated me when I was with them all the time interesting me now, and stimulating me to try to understand them and their development better. Oh! there is no doubt about it. WHEN I WAS A MORE DUTIFUL MOTHER IN THE TRADITIONAL SENSE I WAS CERTAINLY A CROSSER ONE."

That may not convince YOU or ME that there's any job on earth half as wonderful as taking care of our own babies. But—it may make us a bit more tolerant with that young mother who lives across the street and who'd "give anything on earth to be holding down my old job again." Maybe she isn't such an inhuman monster, after all!

(Copyright, 1929, King Features Syn., Inc.)

Isn't It So?

Lower rents—those in the knees of a little boy's trousers.

* * *

A fool praises himself, but a wise man turns the job over to some one else.

* * *

It doesn't benefit a man much if he happens to be in the right, but headed the wrong way.

* * *

After making his first public speech the average man cannot understand why he isn't famous the next morning.

New York Day by Day

by O. O. McINTYRE

NEW YORK, Sept. 25.—The gourmet in New York finds a thousand and one gastronomic thrills. Every famous restaurant features a special dish to delight the epicure. And there are many out of way haunts known only to those luxurious eaters with seasoned palates.

Brooklyn has an obscure hole in the wall where snails in the shell are cooked in garlic sauce just as in Paris. West street has a lunch counter where steaming, heavy onion soup is served at sunup to stevedores. Stayups found it and are trickling there.

A French restaurateur serves a select clientele at his home near Lynbrook, L. I., and offers famous dishes of Europe along with choice wines and liquors. Many who know say New York has the widest range of food of any city in the world.

A man whose life has been spent largely in chasing culinary surprises and who in gouty invalidism likes to recall culinary yum-yums has turned over a brief list of favorite dishes. They are his choices—not mine—but might perk up a jaded appetite.

Here they are: Chicken hash at the St. Regis; old-fashioned strawberry shortcake at the Algonquin; lemon meringue pie at Jack Kennedy's; spinach souffle at the Ritz; open face apple pie at the Ship Grill; minestrone soup at Moneta's and crepes Suzette at the Brevoort.

Buttered carrots at the Lafayette; chili at Chili Villa; frog legs at Ben Riley's; French pastry at the Claremont; the special sandwich at Reuben's; country sausage at the Biltmore; corn beef and cabbage at Dinty Moore's; special combination salad at Beefsteak Charlie's, and chicken Eugenie at the Colony.

Chicken consomme and coffee ice cream at Schrafft's; coffee and stewed fruits at Lindy's; waffles at Alice Foote MacDougal's; steaks at Archambault's; mixed grill at Keene's; roast goose at Gansemayer's; steamed clams and lobsters at Tappen's, and Irish bacon and eggs at Cavanaugh's.

* * *

A swell addendum to this list would be the butter cakes with maple syrup at any Childs. And without coaxing I can always make away with a hatful of chow mein at the Port Arthur in Chinatown.

One of the loneliest jobs in town is that of the seedy photographers along upper Riverside Drive. They are there summer after summer like statues beside their tripods. They make three pictures for a dollar and deliver at any address. In the years I have observed them I never saw a customer.

* * *

A local clown stepped out of a taxi in front of a refrigerated movie house wearing a fur coat and cap and ear muffs.

Hat manufacturers have spent an enormous sum on propaganda to stop the fad of going hatless. While it was not eating heavily into receipts, they thought it better to nip it in the bud. Incidentally clothing makers are not dancing in the streets over pajama parades this summer, either. About 500 men went hatless last winter, and the number tripled during the summer. The propaganda seeks to show going hatless is a conceit of the show-off. But that is not always true.

* * *

There is, for instance, Stefanson, the famous explorer, who walks the streets hatless, yet hides away in the obscurity of a little street in Greenwich Village, where he is known to neighbors as "a traveling man."

* * *

A theatrical producer sends a confidential note to see his new "find" at private seance, but to keep it secret. She is a singer from the mountain districts of Kentucky who can not read a note. But I will not attend. I might forget myself and blab it all around the circuit. And imagine his embarrassment!

* * *

Floyd Gibbons, war correspondent, has originated a buttonless shirt. It has a small slit in front so it can go over the head, the cuffs are barrel-shaped and the collar is held together by the necktie. The chemise celibataire is turned out by a Paris chemisier and bachelors who have tried to sew on buttons hail it with wild whoops.

* * *

A new grocery on Park avenue will have no sign or window display. The reception room will be like that of a bank. Groceries will be hidden in the rear. And as a graduate off the cracker barrel I have a burning desire to know when groceries became vulgar?

* * *

New York's leading dance instructor decrees the return of stately dances for winter. So any evening now you'll probably see a lot of us old fools capering about in a minuet.

* * *

A revue skit concerns a husband kissing his wife goodbye for a business trip, returning suddenly to see a uniformed doorman disappear in a closet. Yanking out a revolver, he cries: "If the man in a uniform doesn't come out by time I count three I'll begin firing!" At that a parade of men in uniforms comes out. And when it wound up with a patrolman on horse-back, the fellow rolling into the aisle with the akaks was a columnist who may as well be nameless.

(Copyright, 1929, by McNaught Syn., Inc.)

RECIPE FOR OLD DISH

By Arthur "Bugs" Baer

COLLEGE football season is here in all its compound fractured enthusiasm.

We are indebted to the Rules Committee for many startling changes in concentrated but retaliatory riots on the greensward.

"Bugs" Baer

Educational scrambles on mathematical terraces took a turn for the better around 1900 when the flying wedge was vetoed by the committee.

The flying wedge consisted of 11 lettered assassins galloping down the lawn towards a given object.

After they had reached the given object the object was given to the hospital.

Football was so ferocious in those days that when parents called on their sons they were never sure whether they would find their boys in the dormitories or in bottles in the museum.

The latest rule in deleted football is that you cannot run with a fumble.

Neither can you kick an opponent for a goal.

In case Vassar has a team this year it will be illegal to elope with the umpire.

When Yale plays Harvard much time will be saved by both teams using one huddle.

Biting and slugging will be permissible only in case of a tie.

When replacing divots make sure that a player is not underneath them.

Raccoon coats cannot be penalized inside the five-yard line provided the spectator is not using the cheerleader's megaphone for a funnel.

A fumbled flask is anybody's property after the third period.

The rules committee is taking brutality out of football but not out of football players. The referee has a whistle when he should have a gong.

Navy refuses to play Army because Army has the oldest team. Yet, after the last service game, the Annapolis team aged 50 years.

Football consists of four 15-minute huddles with time out for repairs. A football player chews on a wet sponge and thinks its refreshments.

If they make any more rules we will let you know in time to avoid them.

(Copyright, 1929.)

The Rhyming Optimist

By ALINE MICHAELIS.

To Drift

IT IS so good to drift at last
Upon a quiet tide,
When fiercest currents all are past
And storm has died.

It is so good to feel that peace
Which follows after stress,
To taste at last the sweet release
From long duress.

In such illumined hours as this
Grown clearer-eyed, we know
Our struggles bar us out from bliss;
The wise let go.

The wise relax their futile hold
On riches, fame or lands,
To find a truer wealth than gold
Beneath their hands.

Too often on the lesser things
Our strength is vainly spent;
When men relinquish these, life brings
A rare content.

ONCE OVERS

By J. J. Mundy

RECENTLY you have moved into a new neighborhood, perhaps in a residential suburb near a big city where you are employed.

You notice an aloofness among your neighbors.

You feel you are as respectable as they and entitled to a certain degree of social attention.

But are you not expecting too much?

These people know nothing about you. You think that they should realize that you are of high ideals and of good morals. But people are so often deceived in those in whom they had confidence that they must be careful, even in neighborhoods.

In the past you have practiced the same sort of caution so far as newcomers were concerned in your locality.

Did you not wait until they had proven themselves substantial?

It should increase your respect for your new neighbors that they are careful in their selection of associates. It may not be pleasant for you to sense there is nothing about you to create more than passing notice, but when you have established the fact that you are all right your neighbors will doubtless receive you on a friendly basis

(Copyright, 1929, International Feature Service, Inc.)

THE HEARST PAPERS DEMAND FOR AMERICA

1—SCHOOLS—MORE schools—BETTER schools—MORE ADEQUATE and more MODERN school buildings; the best TEACHERS and the best COMPENSATION for teachers; a SCHOOL SEAT and a LIBERAL EDUCATION for every child in America, native or foreign born.

AMERICA is the great melting pot of the world, and the product of the melting pot must be competent, educated, loyal, moral AMERICAN CITIZENS.

That is America's duty to itself and its contribution to the social organization.

2—No politics in the schools, no race antagonism in the schools, no religious prejudice in the schools.

THE schools are for all children; and all the children should there be taught and trained and graduated in that KNOWLEDGE WHICH IS POWER and in an enlightened understanding of AMERICAN PRINCIPLES AND IDEALS.

THE government of a Democracy reposes in the hands of the people, and the success of that government, the progress, the prosperity, the perpetuation of the nation depend upon the EDUCATION of the people, and the ABILITY OF THE PEOPLE TO GOVERN.

SCHOOLS are the foundation stones of the republic. Make them STRONG and SOUND and SUFFICIENT.